2 CENTS PAY NO MORE!

Chicago Daily Tribune

THE WORLD'S GREATEST NEWSPAPER

FINAL

VOLUME XCVI.—NO. 83 C [REG. U. S. PAT. OFFICE. COPYRIGHT 1937 BY THE CHICAGO TRIBUNE.] WEDNESDAY, APRIL 7, 1937.—44 PAGES THIS PAPER CONSISTS OF THREE SECTIONS—SECTION ONE PRICE TWO CENTS IN CHICAGO AND SUBURBS ELSEWHERE THREE CENTS

CHRYSLER AUTO STRIKE ENDS

JAMES T. ADAMS TELLS DICTATOR DANGER FOR U. S.

Sees Trend in Plan to Pack Court.

BY CHESLY MANLY.
[Chicago Tribune Press Service.]

Washington, D. C., April 6.—[Special.]—James Truslow Adams, noted historian, appeared before the senate judiciary committee to oppose President Roosevelt's Supreme court packing proposal today because, he said, it is "fraught with the gravest dangers for the future."

The witness explained that he was particularly concerned because he had spent much time in Europe and seen "the loss of liberties under dictatorships growing up before people realized where they were going."

There was nothing new in these warnings, for they have been sounded like a refrain by a long succession of witnesses, but the senators opposed to the President's scheme presented Mr. Adams because of his eminence in American letters, feeling that his words would command some respect.

Dieterich Unimpressed.

Chairman Henry F. Ashurst [D., Ariz.], Senator Marvel M. Logan [D., Ky.], and other supporters of the President's bill expressed their esteem for Mr. Adams as a historian and questioned him with great deference, but this was not true of Senator William H. Dieterich [D., Ill.].

"I haven't had the opportunity of cultivating the acquaintance of the witness and knowing who he is and by what authority he honors us with his presence," Mr. Dieterich explained. Then, with the fierceness of a police court prosecutor seeking to blast the alibi of a pickpocket, the Illinois senator proceeded to find out who James Truslow Adams is.

Dieterich Finds Out.

After a barrage of questions such as "How long were you in England?" and "Whose pay roll were you on?" and "What was your business before you started writing?" Senator Dieterich learned that Mr. Adams had written more than a dozen histories; that his "Epic of America" had sold more than 200,000 copies in this country and been translated into seven foreign languages.

He learned that Mr. Adams was a New York broker at one time; that he served with Col. House on Woodrow Wilson's commission to prepare data on the peace conference; that he was a captain in the military intelligence service, on the general staf in France, and in charge of secret maps at Versailles; that he inherited some money from his mother.

When Senator Dieterich had concluded Senator Edward R. Burke [D., Neb.] declared:

"After the very enlightening expedition we have just had into the private life of the witness I'd like to come back to the matter under discussion."

Cuts Witness Short.

While Senator Dieterich was presiding over the hearing, in the absence of Chairman Ashurst, he cut short another witness, State Senator James O. M. Monroe [D.] of Collinsville, Ill., whose remarks were construed as "reflecting" upon the President of the United States.

Mr. Monroe wanted to know whether congress would seek to accomplish its social and economic objectives by a constitutional amendment or "leave it to the President of the United States, who lets no question of constitutionality, however reasonable, stand in his way?"

Senator Carl Hatch [D., N. M.] and others objected, although Senator Burke pointed out that the witness was merely quoting what Mr. Roosevelt said in a letter to Representative Samuel B. Hill [D., Wash.] urging passage of the Guffey coal bill despite constitutional doubts, "however reasonable."

Senator Dieterich lectured the Illinois senator, declaring:

"You must show respect for officials of the government. You must not come here with a tirade."

Refuses to Proceed.

Mr. Monroe said he did not care to proceed under such circumstances and that, anyway, he wanted to catch a 6 o'clock train. So Dieterich ruled that the statement of the witness might be printed in the record after members of the committee had deleted such parts as might be considered "offensive."

There will be plenty of censoring to do, for the witness had hardly begun. He spoke of the "supineness" and

[Continued on page 6, column 2.]

NEWS SUMMARY

of The Tribune
[And Historical Scrap Book.]
Wednesday, April 7, 1937.

LABOR DISPUTES.

End Chrysler auto workers' strike after 30 days; union to deal for members. Page 1.

Senators force denunciation of sit strikes in new anti-administration revolt. Page 2.

Minnesota senate leader denounces Gov. Benson for inciting to riot. Page 2.

DOMESTIC.

Four navy flyers killed as two bombers collide off San Pedro. Page 1.

Wonder baby, 28 months old, has 3,800 words in her vocabulary. Page 1.

Senator Minton's letter to Gen. St. Clair of Gen. Washington's forces brings blushes. Page 3.

Police in New York hunt for Easter slayer of model. Page 4.

Returns show close races in Michigan's spring election. Page 16.

Maytag millions willed to one of four children. Page 24.

WASHINGTON.

James Truslow Adams, historian, sees plan to pack Supreme court as manifestation of world-wide trend toward dictatorship. Page 1.

President reviews military parade and tells how he bought navy supplies in war. Page 5.

Bloc of 100 New Deal congressmen urge permanent WPA supported by new taxes to carry 3 million persons permanently. Page 23.

LOCAL.

Henry Penfield wins race for mayor in Evanston, nosing out Charles H. Bartlett; other suburbs vote. Page 1.

Three convicted in first of ambulance chasing trials. Page 1.

State moves to force Shapiros out of hiding by raising son's bond to $200,000. Page 3.

Burglar walks out of trial and into a stiffer sentence. Page 3.

Speakers warn nation to bolster defenses as city marks Army day. Page 5.

It's springtime and mating time for the animals at Brookfield. Page 8.

Contempt proceedings begun against Robert W. McKinlay in Zintak jury investigation. Page 19.

Two autoists drive in path of train and die at Fox River Grove. Page 19.

Engineer estimates 75 lives a year would be saved in metropolitan area by dividing roads with curbs. Page 19.

FOREIGN.

Loyalists' new Russian planes check Spanish rebels' attack near northern coast. Page 15.

King and queen of England inspect Westminster abbey, scene of coronation May 12. Page 16.

Red army general named commissar of communications to succeed arrested leader. Page 21.

SPORTS.

Rangers beat Red Wings, 5 to 1, as Stanley cup finals open. Page 31.

Cubs hammer Kennedy; defeat White Sox, 9 to 2. Page 31.

Johnny Risko plans comeback to beat "bunch o' bums." Page 31.

Hits, three of 'em! for Lefty Gomez as Yankees rout Dallas, 15-4. Page 31.

Lauri, Greenleaf retain lead in world's pocket billiard meet. Page 31.

Honey Cloud wins Leonardtown purse at Bowie. Page 32.

Coast diving star arrives for National A. A. U. swim meet. Page 33.

East-West indoor polo tourney to open tonight in New York. Page 33.

EDITORIALS.

Let Congress Take Notice; Parole in the Legislature; Don't Clip Their Wings; The Child Labor Amendment. Page 14.

FEATURES.

Experimental farm diary. Page 19.
Crossword puzzle. Page 23.
Deaths and obituaries. Page 24.
Movie review. Page 27.
News of society. Page 27.
Radio news and programs. Page 29.

FINANCE, COMMERCE.

Chain stores report sales are larger than year ago. Page 34.

Lehman corporation reports upturn in asset value; reveals portfolio changes. Page 34.

Lake shipping line to quit serving Chicago. Page 35.

Big companies report rise in earnings thus far this year. Page 35.

Vanderlip group seeks control of Reo Motor company. Page 35.

Idle money still plagues nation's bankers. Page 35.

Am. Smelting earns more this year as copper advances. Page 35.

Grain prices decline; May corn loses limit of 4 cents. Page 35.

Copper price reduced cent a pound; first cut since last summer. Page 35.

Stocks decline moderately; steel and metal shares lead. Page 36.

New fast train to have real beds in "roomettes." Page 37.

Want Ad index. Page 38.

Average net paid circulation
MARCH, 1937
THE CHICAGO TRIBUNE
DAILY in excess of 800,000

PENFIELD WINS OVER BARTLETT IN EVANSTON

29 Townships and 7 Suburbs Vote.

Mayors Elected

SUBURBAN.

Evanston......Henry D. Penfield
Oak Park........*James A. Howe
Berwyn............*Anton Janura
River Forest......John L. Brink

DOWNSTATE.

Galesburg......*Joe E. Anderson
Quincy...........*Leo W. Lenane
Peoria......David H. McClugage
Rockford......Charles F. Brown
*Reëlected.

Charles H. Bartlett, mayor of Evanston for the last twelve years, was defeated for reëlection yesterday by Henry D. Penfield, retiring city treasurer of the suburb.

Complete unofficial returns gave Penfield 11,026 votes and Bartlett 10,116—a Penfield victory by 910 votes. Four years ago in the mayoralty race Bartlett defeated Penfield by 2,300.

The Evanston balloting provided a major upset among the elections held yesterday in seven suburbs and twenty-nine townships in Cook county outside the Chicago city limits. City and township elections were held in many other Illinois counties.

Penfield's victory in the Evanston election meant victory for a young group which has been campaigning actively for a city manager form of government in the suburb. One of Penfield's campaign managers was former Ald. Herbert Simpson, head of a Chicago engineering firm, who has been mentioned as a possible choice for the first city manager.

Police Chief an Issue.

One of the main issues in the Bartlett-Penfield race was a report that Penfield, if elected, would oust Police Chief William O. Freeman. Penfield, during the campaign, denied he planned to remove Freeman, and declared:

"He'll be a better chief of police under my administration than under Bartlett's because I'll make him stay out of politics."

Another issue, raised by Penfield, was a suit filed in Circuit court on Jan. 5 by Mayor Bartlett, asking the return of $4,410 deducted from his salary as a depression economy measure. Penfield charged that Bartlett led a public spirited move to cut all city employés' salaries in 1932, and then, when the city council refused to restore his own pay cuts, filed suit to recover the money.

Evanston Vote by Wards.

Penfield's victory was made possible by the strong support he received in the 5th ward, which has a large colored population led by Ald. E. B. Jourdain Jr. The vote by wards:

Ward.	Bartlett.	Penfield.	Ward.	Bartlett.	Penfield.
1	888	979	6	1,693	1,412
2	1,084	1,067	7	1,422	1,337
3	1,012	1,098	8	1,183	1,161
4	1,294	1,314			
5	1,539	2,658	Tot..	10,116	11,026

Mayor Elect Penfield is 37 years old. After graduation from Northwestern university in 1923 he headed an Evanston insurance agency for several years. In 1931 he was elected city treasurer, retiring in 1933 to make the unsuccessful race for mayor. In 1935 he again was elected city treasurer.

S. G. Ingraham was elected city treasurer to succeed Penfield. He received 10,069 votes, nearly 5,000 more than his nearest opponent, Stanley R. Ullrick. Aldermen elected were: First ward, Ward T. Huston and T. Samuel Parsons; Second ward, Henry R. Platt Jr. and Clinton Merrick; Third ward, John R. Kimbark and Allan E. Ashcraft Jr.; Fourth ward, Anthony J. Kramer and Robert E. James; Fifth ward, Bennie G. Rubin and Edwin B. Jourdain Jr.; Sixth ward, Thomas F. Airth and Eddy S. Brandt; Seventh ward, John J. Corcoran and Edward L. Kappelman; Eighth ward, Hugo A. Pape and Frank L. Campbell Jr.

Howe in Oak Park.

In Oak Park a lively election resulted in a 2 to 1 victory for the Citizens Home Rule party ticket, headed by James A. Howe, seeking reëlection as president of the board of trustees. Howe defeated Harry E. Hopkins, real estate dealer and township assessor, who headed the Nonpartisan Better Government ticket.

Hopkins was supported by William B. Churchill, Democratic committeeman for Oak Park township, defeated candidate for reëlection as village trustee. Howe's supporters charged that a Hopkins victory would open a

[Continued on page 17, column 2.]

LET'S GET AWAY FROM THIS ONE FIRST

At 28 Months She Can Use 3,800 Words

St. Louis, Mo., April 6.—(AP)—A 28 month old girl, whom a Washington university psychologist described as "the most remarkable child I've ever seen," knows that King Edward of England "abdicated for Mrs. Wallis Simpson."

Mary Christine Dunn.

The child, Mary Christine Dunn, bright eyed, rosy cheeked, and plump, learned the details of the British monarch's abdication by listening to the conversation of her parents, Mr. and Mrs. Lawrence T. Dunn of Bonne Terre, Mo.

Intelligence Quotient 185.

Mary's parents say she has a vocabulary of more than 3,800 words, an estimate which has been accepted by Dr. John P. Nafe, head of the department of psychology at Washington university, and Dr. Winifred K. Magdsick, psychology instructor, who conducted a series of tests which showed the girl had an intelligence quotient of 185. This is 45 points higher than the I. Q. normally attributed to "genius."

"Abdication" is by no means the most difficult word in her vocabulary, and neither is King Edward the only world figure with whom she is familiar. The names of President Roosevelt, King George VI., Hitler, Mussolini, Mahatma Gandhi, and Haile Selassie are not strange to her.

The child is able to use 12 and 13 words in a single sentence. Words such as "chrysanthemum," "hippopotamus," "auditorium," and "pendulum" offer her no difficulty as she purses her lips to pronounce them correctly, syllable for syllable.

Can Sing 100 Songs.

Mary sings about 100 songs, her mother says. She has a small piano on which she attempts to accompany herself and she also strums on her daddy's guitar.

Her mother asked her to sing, humming the start of "Hark, the Herald Angels Sing."

Mary picked up the words and carried the song through without hesitation or false note. "Carry Me Back to Old Virginny" was the next request, but Mary showed she had a mind of her own by saying, positively, "I don't know that."

CHICAGO PHYSICIAN TAKES GAFF HOOK AND GUN TO CATCH SMELT

Menominee, Mich., April 6.—[Special.]—The smelts are running in the Menominee river. The glad tidings reached three Chicago physicians whose names are suppressed for humanitarian reasons. They never had caught smelt, but they knew the famed muskie.

They arrived last night and one of them brought:

One pair waders.
One casting rod.
One anti-blacklash reel.
One 30 pound test line.
One trout creel.
One large landing net [large mesh].
One gaff hook.
One .22 rifle.
Collection of plugs and spinners.
Four dozen live minnows for bait.

The new Izaak Waltons went to the river. There they saw smelt fishers lining the bridge by the dozen, dropping their nets and bringing up a mess at every scoop; along the bank they were catching them with wash basins, tin pans, buckets, and golf bags.

The Chicagoans borrowed a bridge tackle, swung up enough fish for dinner and left to eat them.

LINDY AND WIFE "VANISH" AGAIN; NO ALARM FELT

LONDON, April 6.—(AP)—Col. and Mrs. Charles A. Lindbergh appeared tonight to have accomplished another vanishing act.

Their whereabouts was unreported up to a late hour tonight after their departure in the forenoon with a small supply of fuel from Zagreb, Jugo-Slavia.

There was no uneasiness over their disappearance, however, as it was recalled how they were "lost" nearly 24 hours after their departure in February from England—only to turn up in Pisa, Italy—and that they were "missing" in India later for several days.

An official at a British airport which had been notified to expect them declared: "Don't worry. They've just landed in some out of the way place in Europe for the night."

Tripped by Dog Chasing Cat, Woman Is in Hospital

Mrs. Frances Urban, 35 years old, 1831 North Talman avenue, was walking in front of 1836 North California avenue last night when a cat flashed past her, being chased by a large dog. A leash trailing from the dog's collar tripped Mrs. Urban. When she came to in the County hospital she had a broken nose, a lacerated knee cap, and two teeth were missing.

Convict Three in Ambulance Chasing Trial

The state last night won its first prosecution of the ambulance chasing racket in Chicago. A jury in the Criminal court of Judge George Fred Rush convicted Attorney Leo M. Tarpey, 36 years old, 10 South La Salle street; Edward Feeley, 36, of 2243 West 71st street, and his wife, Frances, 33. The three were charged with conspiring to obtain money through false accident claims.

Leo M. Tarpey.

The conviction was upon the misdemeanor count of the indictment, which provides a maximum penalty of a year in jail and a $2,000 fine. Had the defendants been found guilty on the felony count, they would have been liable to penitentiary sentences of one to five years each. Judge Rush will fix the penalty.

Woman Weeps at Verdict.

Mrs. Feeley, who once served ten days in the County jail on a similar charge, burst into tears at the verdict, but her husband and Attorney Tarpey were calm. Tarpey is an office associate of Murphy O. Tate, widely known injury claim lawyer, who is also under indictment. Three other attorneys and some of their clients also await trial.

Testimony in the two weeks' trial of Tarpey and the Feeleys showed that the Feeleys obtained $75 each from the Chicago Surface lines on claims growing out of a street car-truck collision at Fillmore street and Kedzie avenue last Aug. 31, in which neither figured. Tarpey was their attorney.

Witness Reveals Methods.

The state's star witness was George L. West, 50 years old, confessed ambulance chaser who testified he was formerly employed by Tarpey. West, who is also under indictment, told methods used in the racket because, he said, his conscience bothered him. He denied he had a grudge against Tarpey.

Assistant State's Attorney James A. Brown prosecuted the case. Benedict J. Short and Harold Levy were defense attorneys. A motion for a new trial will be heard by Judge Rush on April 16. In the meantime Tarpey and the Feeleys will remain at liberty on bond.

4 Die as Navy Planes Crash; Fall Into Sea

San Diego, Cal., April 6.—(AP)—Four naval fliers plunged to death in the sea today after two fast scout bombing planes collided head-on during maneuvers over the fleet drill grounds 40 miles off shore naval authorities reported. The dead:

HARRY M. BRADLEY, chief machinist's mate, San Diego, formerly of Osceola, Ia.

JOHN JOSEPH CARNEY, aviation machinist's mate, first class, National City, formerly of East St. Louis, Ill.

JOSEPH J. LOUGHLIN, junior grade lieutenant, Long Beach, formerly of Wilmington, N. C.

LUDWELL R. PICKETT, junior grade lieutenant, Coronado, Cal., formerly of Pocahontas, Ark.

Official naval release of information on the tragedy said it occurred about 2:40 p. m. as the two planes were being put into position to form a flight squadron from the aircraft carrier Lexington.

Fall, Sink in Sea.

It was stated unofficially they had taken off from the landing deck of the Lexington a few minutes before the collision.

Boat crews were put over from the Lexington immediately, but naval officials said the planes sank as soon as they hit the water, and only the body of Lieut. Loughlin was recovered.

The Lexington was ordered back to port and arrived shortly after sundown, transferring the single body to a shore boat.

Bradley had served more than 19 years in the navy and would have retired in a few weeks. All the men except Loughlin are survived by their widows. Loughlin's mother lives at Long Beach.

SNOW HALTS SEARCHERS

(Pictures on back page.)

Springerville, Ariz., April 6.—(AP)—Deep snow, thawed by a day of sunshine, abruptly halted late today the efforts of ground searching parties to reach the wreckage of a fallen Douglas skyliner and its eight occupants, believed dead.

Unable to walk through the soft snow, which ranged from five to six feet deep, members of two ground parties returned to McNary, about thirty-five miles west of here, tonight.

They planned to join forces and set out again at daybreak, they hoped when the coldness of the night at high elevations will have frozen a hard crust on the snow.

They carried axes, to fell trees and construct a rude bridge across the White river, which lies between McNary and Mount Baldy, where the plane's wreckage was sighted from the air today.

Plane to Guide Course.

Maj. Victor Bertrandias, export manager of the Douglas Aircraft corporation and director of the ground search, said a plane sent from Albuquerque, N. M., will fly over the rugged eastern Arizona terrain tomorrow morning and lead ground parties to the wreckage.

This plane, he said, will be piloted by Maj. A. D. Smith, veteran Transcontinental and Western Air Inc., executive whose searching plane found the wreckage of the 21 passenger skyliner earlier today.

No hope was held that any of the

[Continued on page 8, column 1.]

THE WEATHER

WEDNESDAY, APRIL 7, 1937.

[Central Standard Time.]

Sunrise, 5:22; sunset, 6:22. Moon rises at 3:35 a. m. tomorrow. Mars and Jupiter are morning stars. Venus is evening star.

CHICAGO AND VICINITY: Mostly cloudy today with showers by afternoon or night, somewhat warmer. moderate winds mostly southeast; tomorrow cloudy, preceded by showers; cooler.

TRIBUNE BAROMETER

ILLINOIS: Cloudy today, showers by afternoon or night, slightly warmer; tomorrow cloudy and cooler, preceded by showers in northeast.

TEMPERATURES IN CHICAGO

For 24 hours ended 2 a. m. April 7:
MAXIMUM, 1 P. M.........................46
MINIMUM, 4 A. M.........................36

3 a. m.	37	Noon	44	Unofficial—	
4 a. m.	36	1 p. m.	46	8 p. m.	45
5 a. m.	36	2 p. m.	43	9 p. m.	45
6 a. m.	36	3 p. m.	42	10 p. m.	44
7 a. m.	37	4 p. m.	42	11 p. m.	43
8 a. m.	37	5 p. m.	44	Midnight	43
9 a. m.	39	6 p. m.	45	1 a. m.	42
10 a. m.	41	7 p. m.	45	2 a. m.	42
11 a. m.	42				

For 24 hours ended 6:30 p. m., April 6: Mean temperature, 42; normal, 43; deficiency for April, 10 degrees; excess since Jan. 1, 12 degrees.

Precipitation, .01 of an inch; excess for April, .56 of an inch; total since Jan. 1, 5.06 inches; deficiency since Jan. 1, 1.94 inches.

Highest wind velocity, 16 miles an hour, from the northwest at 1:25 a. m.

April 7, 1936: Maximum temperature, 32; minimum, 22; mean, 27; partly cloudy; precipitation, .02 of an inch.

[Official weather table on page 37.]

UNION GRANTED RIGHT TO DEAL FOR MEMBERS

Pledges Not to Call Another Sitdown.

Lashes Governor

1. Minnesota's senate majority leader lashes Gov. Elmer Benson as "inciting" citizens "to riot" and as the man responsible for attempts by mob to rule legislature. Details on Page 2.

2. Democratic rebels in senate force New Deal leaders to prepare denunciaton of sit strikes as labor weapon. Senator Robinson knuckles to southern colleagues. Page 2.

Lansing, Mich., April 6.—(AP)—Gov. Frank Murphy announced tonight that an agreement has been reached ending the Chrysler automotive strikes and that it provides for recognition by the corporation of the United Automobile Workers of America as the collective bargaining agency of it's members employed by the firm.

W. P. Chrysler.

Union Claims 59,000 Members.

The union, claiming that 59,000 of the 67,000 Chrysler corporation employés were members, had asked for sole bargaining rights and called the strike March 8 when this demand was rejected.

In return the union pledged that it would call no sitdown strikes nor permit its members to engage in any in Chrysler plants for the duration of the compact, which extends to March 3[illegible], 1938.

Gov. Murphy, who brought together Walter P. Chrysler and John L. Lewis, announced an agreement had been reached at 9:08 p. m. and it was signed at 11 p. m.

Here Is Text of Agreement.

The agreement between the Chrysler corporation and the United Automobile Workers of America, announced tonight, follows:

"Agreement entered into on this sixth day of April, 1937, between the Chrysler corporation [herein after referred to as the "corporation"] and the international union, United Automobile Workers of America [hereinafter referred to as the "union"].

1. The corporation agrees to bargain with the union as collective bargaining agency for such of its employés who are members of the union. The corporation recognizes and will not interfere with the right of its employés to become members of the union. Neither the corporation nor any of its agents will exercise discrimination, interference, restraint, or coercion against any members of the union on account of such membership. The corporation will not aid, promote, or finance any labor group or organization which purports to engage in collective bargaining or make any agreement with any such group or organization for the purpose of undermining the union.

"2. The union agrees that neither union nor its members will intimidate or coerce employés, and also not to solicit membership on corporation time or plant property.

All Sitdown Strikes Barred.

"3. It is mutually agreed that the term "employé" for the purpose of this agreement shall not include foremen, assistant foremen, timekeepers, plant protection employés or confidential salaried employés.

"4. The union will not cause or permit its members to cause, nor will any member of the union take part in, any sitdown or stayin strike or other stoppage in any of the plants of the corporation during the term of this agreement.

"5. Negotiations will be resumed in Detroit between representatives of the corporation and representatives of the union on the remaining matters on April 6, 1937, for the purpose of entering into a supplemental agreement covering those matters.

"6. The union agrees immediately to terminate the present strike against the corporation.

"7. The corporation agrees that its plants closed as a result of the strike

will resume operations as soon as possible.

"8. The corporation agrees to re-employ as rapidly as possible its employés now on strike at their usual work without discrimination against them for participating in the strike, and in accordance with the seniority rules of the corporation now in effect.

"9. The corporation and the union agree to take proper proceedings to obtain leave of the court to dismissing the corporation's bill for an injunction and the union's answer and crossbill.

"10. This agreement and said agreement supplemental hereto shall remain in full force and effect until March 31, 1938, inclusive."

Murphy Praises Negotiators.

The agreement ending the month old dispute was perfected in a conference between Mr. Chrysler, corporation chairman, and Mr. Lewis, head of the Committee for Industrial Organization, which backed the strike of the United Automobile Workers of America.

Gov. Murphy praised the conciliatory attitudes of both principals in the negotiations and thanked James F. Dewey, federal labor conciliator, who also participated in the conferences.

When the Chrysler corporation on March 8 refused to grant the United Automobile Workers of America the sole right to bargain collectively for all employés the strike was called in all the plants. The men remained in the plants and continued to hold them even after the corporation obtained an injunction against them. They finally evacuated on March 25, following a conference of Chrysler and Lewis in Gov. Murphy's office at which a preliminary truce was reached.

New G. M. Strike Flares.

General Motors was still having its strike troubles today, however, another strike flareup being its thirtieth since the corporation signed an agreement with the U. A. W. A. on March 12 in an effort to halt sitdowns in its plants.

The latest interruption of operations occurred at the corporation's steering gear plant in Saginaw, Mich., where more than 500 employés went on a sitdown to enforce demands for recognition of a shop steward system.

Only yesterday company officials were reported to have granted the Saginaw workers a 5 cent hourly wage increase, a 75 cent minimum scale for workers employed six months or more, and to have agreed to recognize "compliance grievance committees."

A sitdown strike which union officials said resulted "from a joke" closed the Olds Motor works and the related Fisher Body plant for several hours late today. The two plants employ a total of nearly 12,000 men. The day shift in the Olds plant jokingly sat down when workers completed their production ten minutes before quitting time. Others took the demonstration seriously and the sitdown spread until both factories were closed. Company officials and union leaders said, "It was all a mistake."

Police Subdue Rioters.

(Picture on back page.)

Cleveland, O., April 6.—[Special.]—Seventy policemen were required today to bring under control the second successive day of fighting between C. I. O. and A. F. of L. workers at the Electric Vacuum Cleaner company, whose plant has been closed since March 22 because of a jurisdictional dispute between the two labor groups.

Picket Peoria Tractor Plant.

Peoria, Ill., April 6.—[Special.]—Picketing of Caterpillar Tractor company's plant here, employing 12,500 men, was started tonight after the Amalgamated Association of Iron, Steel and Tin workers called a strike in the wake of the company's refusal to negotiate further on a written working agreement.

Unable to determine how many of the men were actually on strike, officials sent home the men who wanted to work and closed the tractor manufacturing department to prevent personal injury and possibly damage to equipment. A score of workers started a sitdown in one part of the plant. Approximately 6,500 workers were affected.

BENSON ACTION IN STRIKE STIRS SHARP REBUKE

Minnesota Senate Scene of Fight on Governor.

(Picture on back page.)

St. Paul, Minn., April 6.—[Special.]—To charges that Gov. Elmer A. Benson is "inciting people to riot," approximately 200 members of the "people's lobby," who last night staged a sitdown in the senate chambers of the Minnesota capital, gave up their siege today.

They had "sat down" with the announced intention of staying until their demands for immediate action on the Farmer-Labor governor's 17 million dollar relief plan had been met. They dispersed today on request of the governor. Behind they left a litter of debris that caused the senators to adjourn until tomorrow.

Subsequently the senate majority leader, Charles T. Orr, in a letter to Benson, placed responsibility for the demonstration directly at the governor's door.

"Your Emissaries," He Charges.

"The tactics employed by many members of the so-called people's lobby organized by your emissaries has disrupted business of the legislature for two days," Senator Orr wrote. "The disturbances and disorder created by irresponsible members of this group have been an affront to the whole state.

"I have no hesitancy in placing responsibility for the unseemly character of this demonstration at your door. When the governor of the state goes before a crowd and harangues it as you did Sunday with admonitions that 'it is all right to be a little rough once in a while' in dealing with the legislature, we can hardly expect anything but disorder. If this does not amount to inciting people to riot, I do not know what you can call it.

"Only the patience of the members of the legislature averted serious trouble.

"Warants Impeachment."

"Procedure of this kind may comport with your idea of orderly government, but most members of the legislature cannot sanction it. In other days action of this kind on the part of the governor would have brought a general demand for his impeachment, and I do not see how the people of Minnesota now can condone it."

Benson, in asking the demonstrators to leave, told them: "You people intended to impress upon the members of the legislature the need for pending legislation. In my opinion you've done a good job."

Referring to this statement, Orr asked:

"I am writing to you to inquire how much longer you are going to continue this demonstration. We have much important work to do yet this session and we should like to know, in planning for the remaining days of the session, how many you plan to take up with shows of force designed to intimidate members of the legislature into doing your will. If you mean to take over the legislative function of the state by mob rule, we should be apprised of your intention."

Farmers and Reliefers.

A majority of the demonstrators were members of the Farmers' Holiday association and the Workers' alliance, an organization of relief workers. A plea from senate caretakers for police to eject them was refused by St. Paul officials.

It was revealed that food and lodging for those who came from outside the Twin Cities had been provided through a "special" fund controled by the state relief administration.

Sitdown in Graveyard

[Associated Press Wirephoto.]

Six burials were delayed in North Arlington, N. Y., yesterday when 45 gravediggers sat down in a sympathy strike for 10 other laborers seeking a wage increase. The strikers sat amid tombstones.

SLUGGERS BEAT TAXICAB DRIVER AND PASSENGER

Four sluggers assaulted a taxicab driver and his passenger last night when the cab stopped at Lake Shore drive and Sheridan road. The passenger, Don Hamilton, 27 years old, a salesman, of 1029 Lake avenue, Wilmette, was taken to the American hospital suffering from a concussion of the brain.

The cab driver, Arthur Smith, 3705 North Halsted street, told police four men drove up behind his cab, pulled him and his passenger out of their car, and beat them. He blamed the attack on members of the newly organized Taxicab Drivers' fraternity, who, he said, were trying to intimidate members of his union, the Midwest Taxicab Drivers' union.

INQUEST TODAY IN FIRE DEATH.

An inquest will be held today in the case of Sylvester Francikowski, 54 years old, 1368 Evergreen avenue, who died in the County hospital Monday night from burns incurred when a chair caught fire from a cigaret.

Chicago Daily Tribune.
THE WORLD'S GREATEST NEWSPAPER

Vol. XCVI. Wednesday, April 7. No. 83.

Published daily, except Sunday, Tribune Tower, 435 North Michigan-avenue, Chicago, Ill.

The Tribune company, publishers.

MAIL SUBSCRIPTION PRICES.

Mail subscription prices in Ill. [outside of Chicago], Ind., Iowa, Mich., and Wis.: Daily Tribune only, $5.00 per year; with Sunday Tribune, $12.50 per year.

Zones 3 and 4 in states other than Ill., Ind., Iowa, Mich., and Wis.: Daily Tribune only, $7.50 per year; with Sunday Tribune, $15,000 per year.

Zones 5 and 6, inclusive, Canada, Mexico: Daily Tribune only, $12.00 per year; with Sunday Tribune, $19.50 per year.

Foreign: Daily Tribune only, $25.00 per year; with Sunday Tribune, $42.00 per year.

Entered as second class matter May 14, 1903, at the postoffice at Chicago under act of March 3, 1879.

SENATE REBELS FORCE ATTACK ON SIT STRIKES

Denunciation Agreed On; Robinson Knuckles.

BY ARTHUR SEARS HENNING.
[Chicago Tribune Press Service.]

Washington, D. C., April 6.—[Special.]—Democratic revolt in the senate against President Roosevelt flamed anew today with the result that a denunciation by congress of sitdown strikers is assured, despite the President's tacit condonement of labor's seizure of private property for ransom.

Unable to quell the party insurrection, Senator Joseph T. Robinson of Arkansas, the Democratic leader, called a conference of Democratic senators at which a compromise resolution condemning sitdown strikes and unfair employers was agreed upon.

Another revelation of the day was that President Roosevelt recently informed Democratic leaders he would not break his silence on the latest form of strike. He said the sitdown is purely a local, not a federal, concern.

Promises Speedy Action.

Senator Robinson promised prompt action by the senate on the compromise resolution, the adoption of which by that body is virtually a foregone conclusion. It then will go to the house in which there is every indication of favorable action.

The administration senators won their sitdown yesterday against the Byrnes amendment to the Guffey coal control bill proposing to declare sitdown strikes unlawful. The amendment was rejected by a vote of 36 to 48.

The result was a demonstration of the personal influence of Senator Robinson. It crowned a desperate battle which he dragged out for three days before he could muster enough votes to kill the amendment.

For two days he pleaded with his Democratic colleagues to vote down the amendment because it would put the President on the spot and compel him to go on record on sitdown strikes.

Would Make Him Choose.

If the amendment were adopted it would go to the White House as a part of the Guffey coal bill and Mr. Roosevelt would be compelled to choose between signing a measure condemning the potent strike tactic of his political ally, John L. Lewis, or vetoing the bill Mr. Lewis has exacted as part payment of the coal mine union's $50,000 loan to the Democratic national committee, still unpaid, and half million contribution to the Roosevelt campaign fund.

This argument netted the Democratic leader some votes, but not enough. The southern Democrats particularly said that, much as they regretted it, they couldn't see their way clear to sacrificing themselves to spare Mr. Roosevelt embarrassment. They said sentiment in their states is running fever high against sitdown strikes as the negation of property rights and that there is bound to be serious trouble if John Lewis pulls any sitdown strikes in the southern textile mills.

Finally Senator Robinson was compelled figuratively to get down on his knees to his southern brethren and ask their votes as a personal favor, promising that a separate resolution condemning the sitdown strike would be put through immediately, a concurrent resolution expressing the sense of congress but not requiring action thereon by the President.

The personal appeal on the third day produced the 12 vote majority that knocked the Byrnes amendment off the Guffey bill.

Today the southerners were demanding immediate liquidation of the Robinson pledge. They were up in arms against any pigeonholing of the matter, as was being rumored. What made the revolt all the more menacing was the appearance of Vice President Garner as the brains of the insurgent movement.

HARVEY SIT STRIKE ENDS PEACEABLY AS POLICE REACH PLANT

(Picture on back page.)

A sitdown strike which was called by mistake yesterday at the steel plant of Bliss & Laughlin, Inc., on 155th street in the heart of the Harvey industrial district, was ended peacefully last evening. One hundred sitters marched out and the 11 o'clock shift of workers marched in.

Chief Lester J. Laird of the county highway police, who appeared at the plant with eviction warrants and a force of twenty-two men, had no occasion to use them. Walter R. Howell, president of the company, signed an agreement to negotiate with employés Friday over minor differences remaining since they were given a wage increase March 16.

This meeting had already been arranged yesterday by Attorney Edward W. Ford and Raymond Sorocco, Rossland, representative of the Steel Workers Organizing Committee, C. I. O. affiliate. But Frank Stewart, president of the Bliss & Laughlin union unit, had not been informed and ordered the sitdown.

BUILDING TRADES DEMAND FOR PAY RAISE IS STUDIED

Demands of building trades unions for increased wages are now under consideration by employers' groups, Oscar W. Rosenthal, president of the Contractors' Association of Chicago, said yesterday.

The painters' union already has gained an increase of $1 a day, bringing the union scale to $10 for a six hour day. The carpenters, plumbers, bricklayers, steamfitters, and iron workers are asking increases of 12½ to 25 cents an hour.

"While raises seem to be in the air," said Rosenthal, "the construction industry realizes that wage increases at this time are hardly justified. Yet they are giving consideration to the demands. The purpose of present negotiations is to determine if there are to be raises and, if so, how much they should be."

Faithfulness of a Man to His Dog Leads to Death

[Copyright: 1937: By the New York Times.]

NICE, France, April 6. — Paul Maury, 20 years of age, ended his life today on the grave of his dog. Since the dog died, Maury had been disconsolate and every day visited the grave which he had dug among the pines. Today he was found hanging from a branch of a pine tree near the dog's grave. Another of Maury's dogs witnessed the suicide and by barking attracted aid.

OCEAN SHIP MOVEMENTS.

Arrived.	At.	From.
Veendam	Boulogne	New York
Saturnia	Gibraltar	New York
Hansa	Hamburg	New York
City of Havre	Hamburg	Baltimore
Pres. Jackson	Hong Kong	Seattle
Amer. Importer	New York	Liverpool
Santa Clara	New York	Valparaiso
Laconia	New York	Liverpool
Sailed.	**From.**	**For.**
Stavangerfjord	Oslo	New York

UNION OFFICIAL, 9 WOMEN SEIZED IN STRIKE CLASH

Mrs. Ray Blottiaux, labor college graduate and union organizer, was arrested with nine colored women yesterday after pickets and employés had clashed in front of the B. Sopkin & Sons apron factory at 4321 Wentworth avenue. The ten women, who police say are not employés, were charged with violating a court injunction against mass picketing. Miss Blottiaux, who is 28 years old, lives at 6244 South Park avenue. Arrested two weeks ago in another strike, she said she had been trained at a labor college near New York City.

THE COFFEE OF CHICAGO'S OWN CHOICE
Royal Jewel COFFEE
AT JEWEL FOOD STORES ONLY

THE Decarole PROCESS by which this hat was made, attains new lightness in weight, softness in texture and shape-holding qualities.

KNOX DECAROLE

●Real tissue weight with a sure, subtle line. Soft doeskin finish. Handworked throughout. A new line to the low crown; wider brim in perfect proportion. Fine, light Custom Edge for style permanence. Altogether, a beautiful hat.......... $10

Other Knox Hats $5 to $20

JOHN T. SHAYNE
Michigan at Randolph
The Hat Corner of Chicago

London Mist
So smart with your new suit
Another new Nisley value at $4.95
You'll like this new Spring grey for its softness and richness--particularly in the high tongue "suit shoe" of luxurious kidskin sketched above. Why not drop in and try it on?
Now more beautiful than ever before--Nisley offers a style and value combination which cannot be duplicated anywhere at our prices.
NISLEY Beautiful Shoes
217 S. State St. Chicago
1116 Lake St., Oak Park

"DORT" by Stetson $7.50
Simplicity of line and perfection of tailoring make this pert little Breton a masterpiece
Other Stetsons $5 to $15 5th floor
Maurice L Rothschild
State at Jackson

MADISON STREET STORE OPEN EVERY EVENING
He thought "it was the bunk" -but read what he says now!

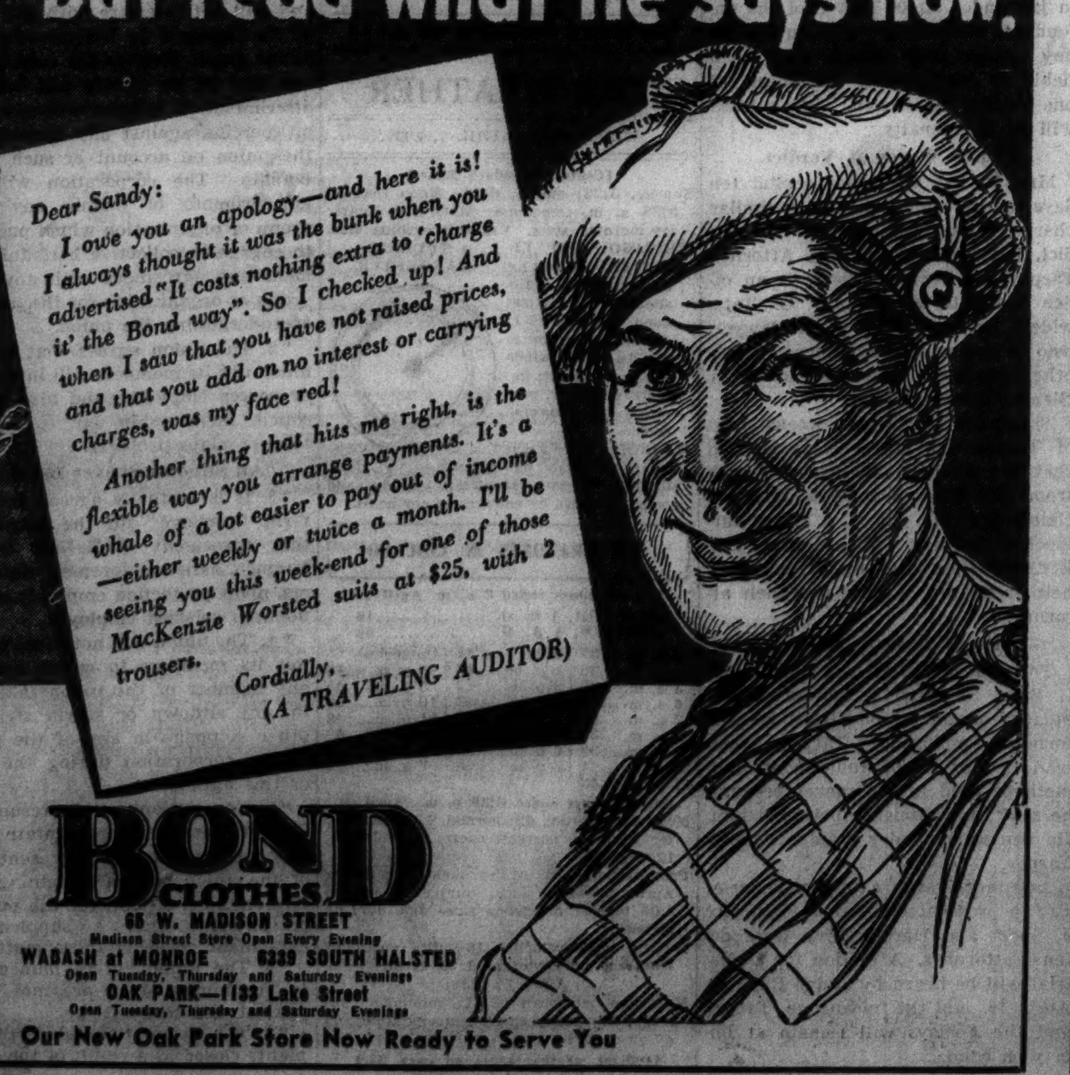

BOND CLOTHES
65 W. MADISON STREET
Madison Street Store Open Every Evening
WABASH at MONROE 6339 SOUTH HALSTED
Open Tuesday, Thursday and Saturday Evenings
OAK PARK—1133 Lake Street
Open Tuesday, Thursday and Saturday Evenings
Our New Oak Park Store Now Ready to Serve You

GOTHAM GOLD STRIPE
sheer chiffon & service weight silk hose
85c
3 PAIRS FOR $2.45

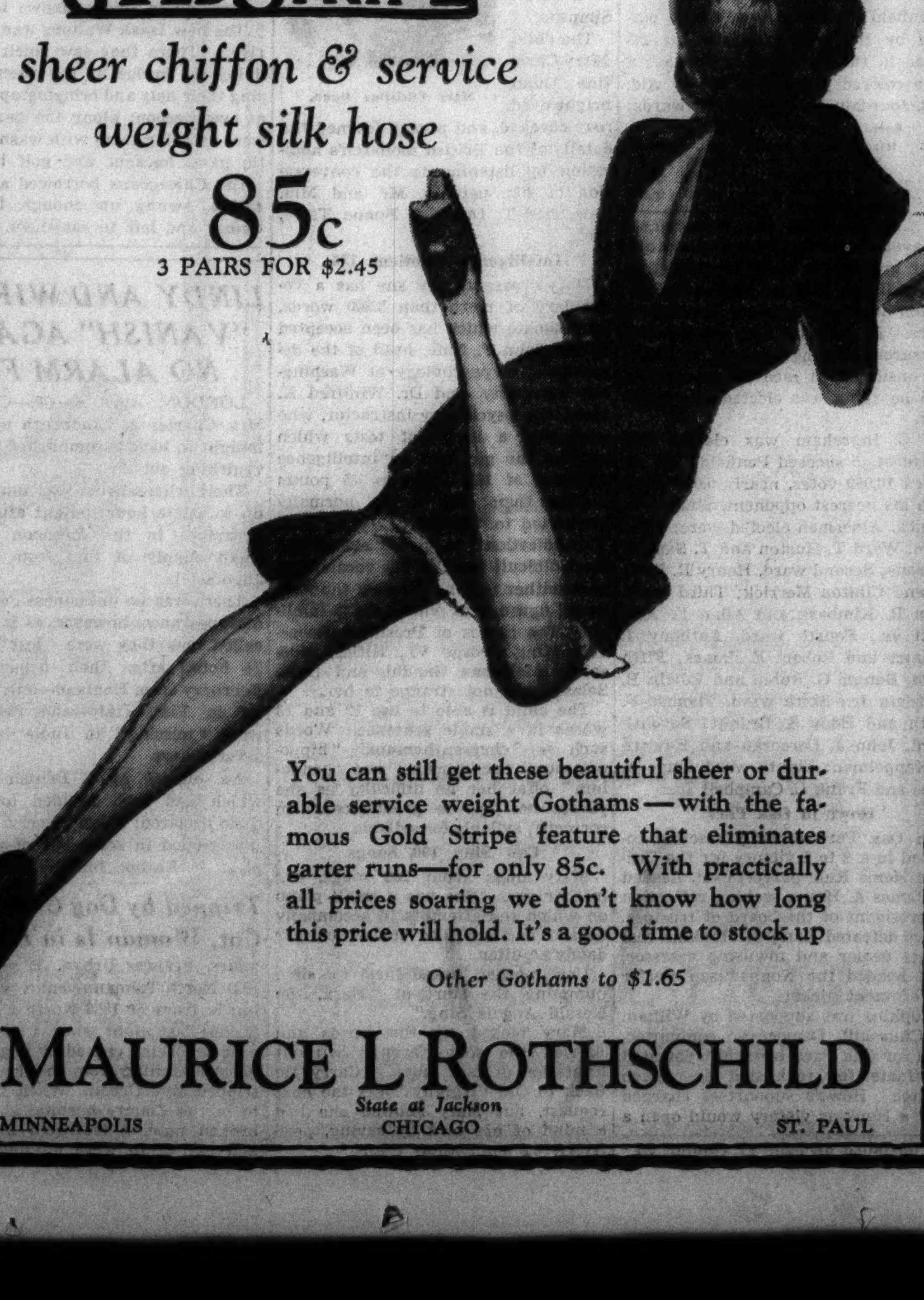

You can still get these beautiful sheer or durable service weight Gothams—with the famous Gold Stripe feature that eliminates garter runs—for only 85c. With practically all prices soaring we don't know how long this price will hold. It's a good time to stock up
Other Gothams to $1.65
MAURICE L ROTHSCHILD
MINNEAPOLIS State at Jackson CHICAGO ST. PAUL

"Swell outfit, Mario. Isn't that the one you got through that want ad in the Tribune?"

IT'S EASY TO SEE THROUGH
the popularity of this
exquisitely sheer
CHIFFON VEIL
O-G HOSIERY

$1.00

Smart women are enthusiastic about the NEW superfine woven lace texture of these lovely chiffon veil stockings . . . that's why their popularity is so astounding! They're full-fashioned, fit perfectly and are most flattering.

Featured in KONA and other smart shades

O'CONNOR & GOLDBERG
23 MADISON, EAST — 205 STATE STREET, SOUTH
59 MADISON STREET, WEST — 4616 SHERIDAN ROAD
AND ALL OTHER O-G STORES FOR WOMEN

BLACK MOIRE KID
CARACUL COATS
With Gorgeous
TWIN SILVER FOXES

Sale

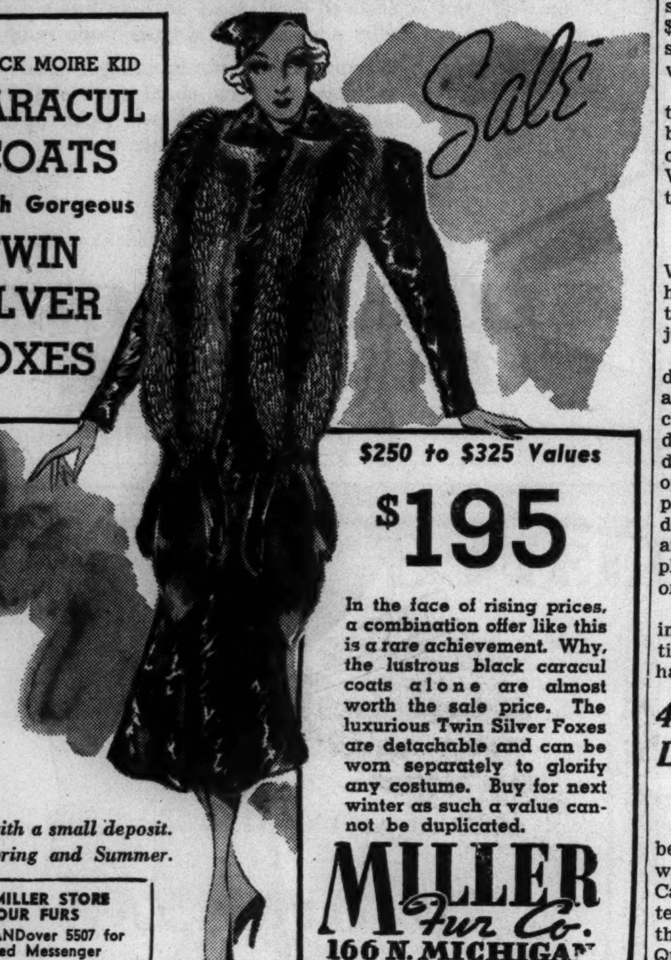

$250 to $325 Values
$195

In the face of rising prices, a combination offer like this is a rare achievement. Why, the lustrous black caracul coats alone are almost worth the sale price. The luxurious Twin Silver Foxes are detachable and can be worn separately to glorify any costume. Buy for next winter as such a value cannot be duplicated.

Buy now with a small deposit. Pay all Spring and Summer.

LET MILLER STORE YOUR FURS
Phone ANDover 5507 for Bonded Messenger

MILLER Fur Co.
166 N. MICHIGAN

Fannie May's
are always fresh

Remember baking days in your mother's kitchen? Remember how you could hardly wait to sample those marvelous pies and cakes and cookies? Their delicious flavor was due to *freshness*. Fannie May's candies are like that . . . *fresh* from *our* kitchen to *you*. Enjoy that flavor today.

FOR GOODNESS SAKE
Fannie May
Home made Candies
Colonial Assortment 45c lb. — 65c lb — Your own selection, 2 lbs. for $1.10

Fannie May Candy Shops all over Chicago and in Peoria, Decatur, Danville, Rockford, Bloomington, Springfield, Waukegan, Joliet, Milwaukee, Beloit, Madison, Fond du Lac, Racine, Green Bay, Janesville, Indianapolis, Elkhart, Muncie, Michigan City, Gary, Davenport and Cedar Rapids.

Chicago's most famous restaurant

Far longer than the usual Ten Years

A noted columnist calls attention to the fact that the life of the average restaurant is ten years. By comparison, our 69 years of service makes us a little proud. It emphasizes by contrast something we have always felt privileged in saying . . . that Henrici's is wholly unlike any other restaurant. Here through many changing periods, there has always been this one unchanging thought . . . Henrici's must be completely satisfying in every detail that pertains to enjoyable dining . . . and moderate in cost.

HENRICI'S
On Randolph St. between Clark & Dearborn
CONTINUOUS SERVICE • 7 A.M. TO MIDNIGHT

BURGLAR WALKS OUT OF TRIAL; GETS MAXIMUM

Court Decrees Year to Life for Fugitive.

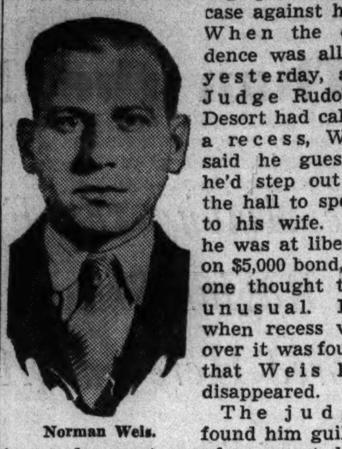

Norman Weis.

For two days Norman Weis heard the state of Illinois building up a burglary case against him. When the evidence was all in yesterday, and Judge Rudolph Desort had called a recess, Weis said he guessed he'd step out in the hall to speak to his wife. As he was at liberty on $5,000 bond, no one thought this unusual. But when recess was over it was found that Weis had disappeared.

The judge found him guilty, imposed a sentence of one year to life, and forfeited his bond. The professional bondsman who had supplied it went scurrying out to look for Weis.

Shrewd Detective Work.

Weis, a man of 28, was tried for burglary as the result of shrewd detective work by Sergt. Edward O'Donnell of the Cragin police station.

It was a month ago that a neighbor telephoned police she had seen a man leaving the home of John L. Hoffsted at 5144 Nelson street. Policemen seized Weis in the neighborhood, but he convinced them he hadn't been in the Hoffsted home. When Hoffsted returned home he reported that $160 worth of sport clothing had been stolen. Sergt. O'Donnell went to work.

He found that Weis always smoked the same brand of cigarets that the burglar had left. He found, moreover, that a bent screw driver in Weis' car fitted the marks left by the one used by the burglar.

Suspect Seized Second Time.

On this evidence O'Donnell took Weis into custody again and charged him with burglary. Weis went on trial in Criminal court without a jury.

Shortly before he vanished yesterday, his attorney, George Beiber, asked Judge Desort to dismiss the charge on the ground that the evidence was all circumstantial. Gordon Nash, assistant state's attorney, opposed the motion successfully, explaining that the circumstantial evidence was very strong. He told Weis and Weis' attorney that even if Weis pleaded guilty the state would insist on a one to ten year sentence.

The judge indicated after pronouncing sentence that the police detective's evidence was so good it would have got Weis one to ten years.

4 SEIZED IN TRAP LAID FOR BANDITS FACE NEW QUIZ

A report that a band of bank robbers traveling in three automobiles was to assemble at 79th street and Calumet avenue was revealed by detectives yesterday as the reason for the arrest of Martin [Sonny Boy] Quirk, minor hoodlum, and three companions at that intersection on Monday.

Police information was that two of the robbers' cars had Florida licenses and the other bore Indiana plates. The men seized were in two automobiles, both with Florida plates. Quirk, who served a year in the Bridewell for shooting up the Croydon hotel bar in 1935, said they were looking for a place to open a handbook. All were held for further questioning.

The others held are John Mundo, 24 years old, 7926 Dobson street; Martin Lavers, 25, of 6915 Dorchester avenue, and John Costello, 31, of 6646 Stony Island avenue.

Tavern Shooting

Roger Trandel, 15, with his mother, Mrs. Emily Trandel, widow of state representative, at inquest into death of Walter Runge, shot to death in tavern brawl.

Allen Simons, owner of the tavern and the man who did the shooting, on stand at inquest.

[TRIBUNE Photos.]

A doctor giving first aid to Stanley Florcek, who was wounded in the fight.

Allen Simons, operator of the Bar Harbor saloon at 1332 Julian street, will be arraigned in Felony court today for the murder of Walter Runge, 35 years old, 1951 Armitage avenue, whom he shot to death late Monday night. He was charged with murder yesterday by the Racine avenue police. Frank Strazewski, the bartender, 1332 Julian street and Barney Baren, 1436 North Ada street, a customer, will face disorderly conduct charges.

Runge and Stanley Florcek, 35 years old, 1915 North Lincoln street, entered the saloon and engaged in a brawl with Simons. Florcek is at the North Avenue hospital with a bullet wound in the face. The Runge inquest was continued until April 14. Simons said Mrs. Emily Trandel, widow of former State Representative Joseph A. Trandel, who owns the saloon property, had wanted Simons to leave as he hadn't paid any rent, and that he had overheard her discussing a plan with Runge to get rid of him. Mrs. Trandel said Simons had threatened her life once.

ASK $220,000 BAIL TO FORCE SHAPIRO TRIAL

State Moves to Drive Parents from Hiding.

Harold Shapiro, 21 years old, will be locked up in jail as a hostage for his wealthy parents, Mr. and Mrs. Benjamin Shapiro, if the state succeeds today in its newest move to bring the parents into court to prosecute the youth for robbery.

Young Shapiro has confessed directing the bandit gang that held up his parents in their home at 7100 South Shore drive, bound them, and robbed them of $6,000 worth of jewelry. Those accused of committing the actual robbery are in custody. Yet all efforts of the state's attorney's office to bring the Shapiros in to prosecute their son and his alleged accomplices have failed, prosecutors say.

Demand $200,000 Bail.

John F. Boyle, assistant state's attorney, said yesterday that he will appear this morning before Judge Robert Jerome Dunne in Criminal court to demand that Shapiro's bond be raised from $7,500 to $200,000.

The high bond, attorneys said, will make it impossible for the young man to remain at liberty. And since he is understood to be ill, it was predicted that his parents will come to his rescue.

This will enable the state's attorney's office to have them subpenaed for the trial.

The robbery was committed last Dec. 28. Young Shapiro and the others accused in the case were arrested soon afterward. Indictments were returned on Jan. 12.

Legal Limit Almost Up.

Since then the defendants have repeatedly demanded trial, and the state has each time won continuances because the prosecuting witnesses could not be found. Unless the defendants' demand for trial is granted within four months of the indictment the law provides that they shall go free. Less than a month now remains of the four months.

Accused with young Shapiro are Robert Lewison, 22 years old, of 1301 Independence boulevard, and Morris Lew, 24 years old, of 1544 South Tripp avenue.

MINTON LETTER TO GEN. ST. CLAIR BRINGS BLUSHES

But Not to Cheeks of the D. A. R.

Indianapolis, Ind., April 6.—[Special.]—When a United States senator from Indiana addresses a letter to a revolutionary war figure, that is an occasion for more than passing comment among Indianapolis members of the D. A. R.

Senator Sherman Minton, New Albany, Ind., has been receiving a lot of mail in the last few days that has tended not only to disturb the senatorial dignity but to add a dash of color to the senatorial visage.

Some D. A. R. members, it seems, feel that Maj. Gen. Arthur St. Clair, revolutionary war hero, president of the Continental congress and first governor of the Northwest territory, is not much concerned in the present controversy regarding President Roosevelt's proposal for reorganizing the United States Supreme court.

Senator Addresses General.

A letter, signed by Minton, in reply to a telegram from the Gen. Arthur St. Clair chapter of the D. A. R. protesting "packing" of the Supreme court, was addressed to "Gen. Arthur St. Clair," in care of Mrs. Clyde Wands, regent of the Indianapolis chapter.

Minton said in his letter that he did not view the President's proposal as changing any fundamental principles of the government, but being rather in harmony with them. He added that this "means of checking the court, clearly contemplated by the constitution," would only have the effect of liberalizing the court's opinions.

Woman Spoofs Senator.

One of the numerous letters received by the senator was that of Mrs. Frederic Krull, who said among other things:

"I am a member of the Gen. Arthur St. Clair chapter, Daughters of the American Revolution, composed of representative Indianapolis women, who have protested against the President's Supreme court ideas. I have seen your reply, regrettably fallacious and addressed to 'Dear General.'

"I would beg to inform you that the general, worthy patriot that he was, has not been accessible to letter writing since his death in 1818—one would suggest that both you and your secretary inform yourselves both about history and the D. A. R."

FALL VICTIM DIES IN HOSPITAL.

Injured last Thursday in a fall in front of his home at 726 West Monroe street, Joseph Ross, 46 years old, died in the county hospital yesterday.

presenting the
"Sub-Deb" SANDAL
an Ingenue

Vogue says "open toes for the street." Presto! This youthful sandal with a walking heel-height and the provocative new open toe and shank! In Bucko, punctuated for chic with multitudinous perforations.

Black, brown, grey, navy or beige Bucko, with white underlay 9.75

*made expressly for
I. MILLER
137 So. State St.

We invite charge accounts.

I. MILLER Beautiful Shoes

THE STORE FOR MEN

Stripes are the Style Note for Spring in these fine

FIELDCRAFT SUITS

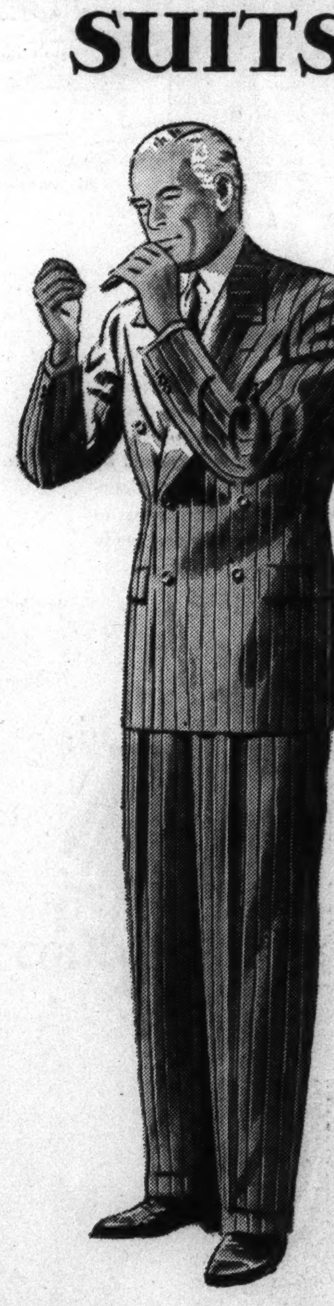

You'll find plenty of stripes—as well as other smart patterns—in our Spring *Fieldcrafts*. And remember, these are the finest suits we know of outside the custom shops. Tailored of fine domestic and imported woolens; painstakingly made by craftsmen under the direction of tailors recruited from the custom establishment—truly, these are suits for the man who wants, and expects, the finest. $65 and $75

Third Floor

THE STORE FOR MEN
MARSHALL FIELD & COMPANY

A remarkable selling of Brucewood coats with precious FOX
$39.75
Until today they were $75
Gold, thistle, blue, beige, navy. Sizes 12 to 20—5th floor

Maurice L Rothschild
State at Jackson

Silk blouses $3.95 to $6.50

New spring BRUCEWOOD 3-PIECE SUITS
with gorgeous full fluffed wolf
$39.75
you'd gladly pay $50 to $55

The soft, light beige of ripened grain—hyacinth blues and misty, filmy greys—bright golds, greens, toast, coral, browns and navies, too—each suit a virtual masterpiece, gloriously furred, so fine you'd gladly pay $39.75 for the coat alone

Others $17.50 to $135
Sizes 12 to 42—7th fl.

MAURICE L ROTHSCHILD
State at Jackson

APPLICATION FOR TRIBUNE ACCIDENT INSURANCE POLICY

AND SUBSCRIPTION TO THE DAILY TRIBUNE

NOTE: For the sum of 25c (preliminary term fee) plus 10c a month in advance thereafter, the Chicago Tribune makes available to its Home Delivery Subscribers and members of their families who reside in the same household, a $7,500 Travel Accident Insurance Policy. Insurance coverage eventually increases to $11,250 on continuous renewal. Issued by Federal Life Insurance Co., Chicago. NO MEDICAL EXAMINATION. One policy to a person. Issued only to applicants over 10 and under 70 years of age.

Mail this Coupon to the Chicago Tribune. SEND NO MONEY. Accredited representative will call and collect 25c. Official Carrier will collect monthly thereafter for Insurance and Subscription. Insurance will lapse if subscription is stopped!

☐ *I hereby order the Daily Tribune delivered to my home by Carrier, six days a week starting immediately, for which I agree to pay the regular rate.*

☐ *I am a Home Delivery subscriber and agree to continue.*

Do you apply for this $7,500 Travel Accident Policy?..................
(PLEASE PRINT)

Your Name?...
First Name — Middle Name — Last Name

Address?...Apt.?..........
Number — Street

....Phone?..........
City — State

Your Age?.......... Date of Birth?..................................
Month — Day — Year

Are You Blind or Deaf?..................Are You Crippled?..................

Name of Person to Whom Insurance Is to Be Paid in Case of Your Death? (Beneficiary)

....Relationship..........
First Name — Middle Name — Last Name

Applicant's Signature?...
Sign in Own Handwriting

NOTICE: Orders for Home Delivery of the Tribune are acceptable only from persons residing where such service is maintained and are subject to rejection by the Tribune. All applications for insurance are subject to rejection by the Federal Life Insurance Co. Insurance does not become effective until noon the date policy is issued.

Form A2735-3-37

TURN N. Y. OVER IN SEARCH FOR MODEL'S SLAYER

Claim New Evidence of Sculptor's Guilt.

(Pictures on back page.)

New York, April 6.—[Special.]—Police intensified their search today for Robert Irwin, 29 year old sculptor, former theological student and insane asylum inmate, wanted for the murder of Veronica Gedeon, her mother and a roomer, Frank Brynes, on Easter morning.

As the hunt spread throughout the east, in response to a nine state alarm broadcast by the New York police, authorities here disclosed that they had uncovered physical evidence definitly linking the hot tempered young sculptor to the triple murder. While the nature of this evidence was a closely guarded secret, it was reported to be the discovery of the weapon with which Byrnes, the roomer, was stabbed to death. Mrs. Gedeon and her alluring daughter were strangled.

Trace Glove to Irwin.

A gray suede glove, found in the Beekman Hill apartment, also has been traced to Irwin, the police revealed. This glove, for the right hand, is one of a pair which Irwin purchased in Canton, N. Y., when he was a student at St. Lawrence university, the police said.

Assistant Chief Inspector John A. Lyons said of the murder weapon today that it was either an ice pick or a sculptor's instrument.

When asked if police had the actual weapon he replied:

"I won't discuss that.'

All last night detectives went through Bowery flophouses and saloons in the search for Irwin, while tips came into New York from all over the east telling of men who had been seen resembling the missing man.

Held Dangerous Fugitive.

Police officials here persisted in expressing two fears—one, that Irwin is a dangerous man with homicidal tendencies. The other, that he may already have committed suicide, or will kill himself if cornered.

A close guard was placed over the Canadian border at Buffalo, in the belief that Irwin might try to leave the country.

Joseph Gedeon, husband and father of the slain women, called at the police station today in an effort to borrow $5 from the officials there and to get two letters which the police had seized when he was being questioned in connection with the murders. He failed in both quests.

Gedeon was asked what he thought of the police charge that Irwin was the killer.

"I think he's the right man," he replied.

Gifted Mask Maker.

Gedeon also said that Irwin was gifted in making lifelike masks—so gifted, he said, that he could make a mask for his own face which would make it difficult for the police to recognize him.

Lincoln Hauser Jr., an artist who was a friend of the slain "Ronnie," also called at the police station today, at the request of the police. He was questioned about a report that he contemplated a trip to Europe.

Roosevelt Rumor

ANNE LINDSAY CLARK.
[Acme Photo.]

Washington, D. C., April 6.—[Special.]—Rumors of the engagement of Miss Anne Lindsay Clark, daughter of a prominent Boston family, to John Roosevelt, youngest son of President and Mrs. Roosevelt, were brought into the open during Mrs. Roosevelt's press conference. She said the announcement should come from the girl's family.

SUSPECT IN N. Y. MURDERS ONCE LIVED IN CHICAGO

Robert Irwin, sought by the New York police for the slaying of Veronica Gedeon, playgirl model; her mother, and a roomer in their home on Easter morning, was recalled as a "tramp sculptor" here last night by Miss Mary Webster, secretary to the late Lorado Taft.

Miss Webster still is in charge of the student colony in the Taft studio at 6016 Ingleside avenue. At the time of Irwin's brief visit in 1928, however, the studio was located at 6016 Ellis avenue. No examples of his work remain.

"His work was not particularly impressive," said Miss Webster. "He said he had come in from Hollywood, where he had made some money by sculptoring for members of the movie colony.

"He had no money when he arrived here and Mr. Taft, who always was generous, arranged for him to stay in a boarding house. He was allowed to work in one corner of the studio."

After three weeks, Miss Webster continued, Irwin went on to New York. Miss Webster did not recall that he was interested in girls.

MR. NOLAN TAKES HIS STOMACH TO A WRONG PLACE

Mr. Larry Nolan carries a well tended stomach with an air of distinction. A cook by profession, Mr. Nolan has managed to feed well while serving time during the last several years in Chicago and the midwest for passing bad checks.

Pushing ahead of him most of his 260 pounds, Mr. Nolan, who is 62 years old, entered a tavern at 231 South Wells street yesterday. After drinking and dining well, he sidled up to the bar and offered a $10 check.

"Nix, brother," remarked Isadore Marco, the boss. "No checks. Don't you remember me? Three years ago, when I was across the street, you gave me a rubber one. I could never forget that tummy of yours."

Last night Mr. Nolan and his well tended tummy reposed in a cell at the detective bureau.

FARM CHILD DIES OF BURNS.

Independence, Ia., April 6.—[Special.]—Dorothy Gaffney, 4 year old daughter of Mr. and Mrs. Dale Gaffney, farmers, whose home is near Winthrop, died at hospital today. Yesterday she pulled a can of floor wax onto stove while her mother was gathering wood.

Architects Withdraw Plea to Go Easy on Racing Fan

Officials of the Architects' club at 1810 Prairie avenue withdrew in the Felony court yesterday their plea for leniency for Victor Schandorff, their former bookkeeper, and Schandorff was held to the grand jury in $4,000 bail on a charge of embezzlement.

"At first," said Bernard Klekamp, secretary-treasurer of the club, "we thought that this man's accounts were only about $65 short. Lately we learned that Schandorff accepted dues from members and bet the money on horse races."

OLD GOLD

We have shopped around and find the price we pay for old gold is very high compared to others—very close to U. S. mint value. Estimates free.

LEBOLT & COMPANY

State Street, corner Washington
38 Years on State St.
Worthy of Your Confidence

Advertise in the Tribune

Mrs. Snyder's
Russian Pecan MINTS
! ! ! ! !

When you start to eat them there seems to be no *reason* to quit. You are embarked on one of the most enjoyable half hours you've ever *spent*. We say *that* knowing *full well* that you've had a *lot* of fun, but we know what Chocolate Russian Pecan Mints *taste like, too.*

RUSSIAN PECAN MINTS. The "hit" of the year, because the chocolate cream and the mint are blended so delightfully. There's a great half jumbo pecan on each one, too.
49c per pound.

MANDEL'S
Offers Help To The
DEAF

$25 $5 Down
$5 Monthly
Small Carrying Charge

TEST TINY TIM... the only complete hearing aid selling at $25. Try the new improved **TRU-TON-O-PHONE** Bone and Air conduction aids **made to order** with the new TRUTONOMETER.

It Costs You Nothing for a Consultation with Our Hearing Aid Expert— Mandel's First, Wabash, Balcony.

Scoop of the nation!
brand new luxurious

$17.50 $22.75 $25 $29.75

MORLEY COATS

at a fraction of their worth
despite soaring prices

$11

including rich weaves from the world famous Stroock and Forstmann looms — also costly imported tweeds

Laughing swaggers and smart fitted styles in a riotous array of thrilling new spring colors. Sizes 12 to 20

VALUE BASEMENT

Maurice L Rothschild
State at Jackson

THE MEN'S STORE—MONROE AT WABASH

Without Going Any Further Than the Men's Store

You Can See the Topcoatings That Are Among the Finest Loomed in the British Isles—Presented in Balmacaan and Raglan Shoulder Coats That for All Their Decisive British Styling Are Tailored Here and Are the Better for It.

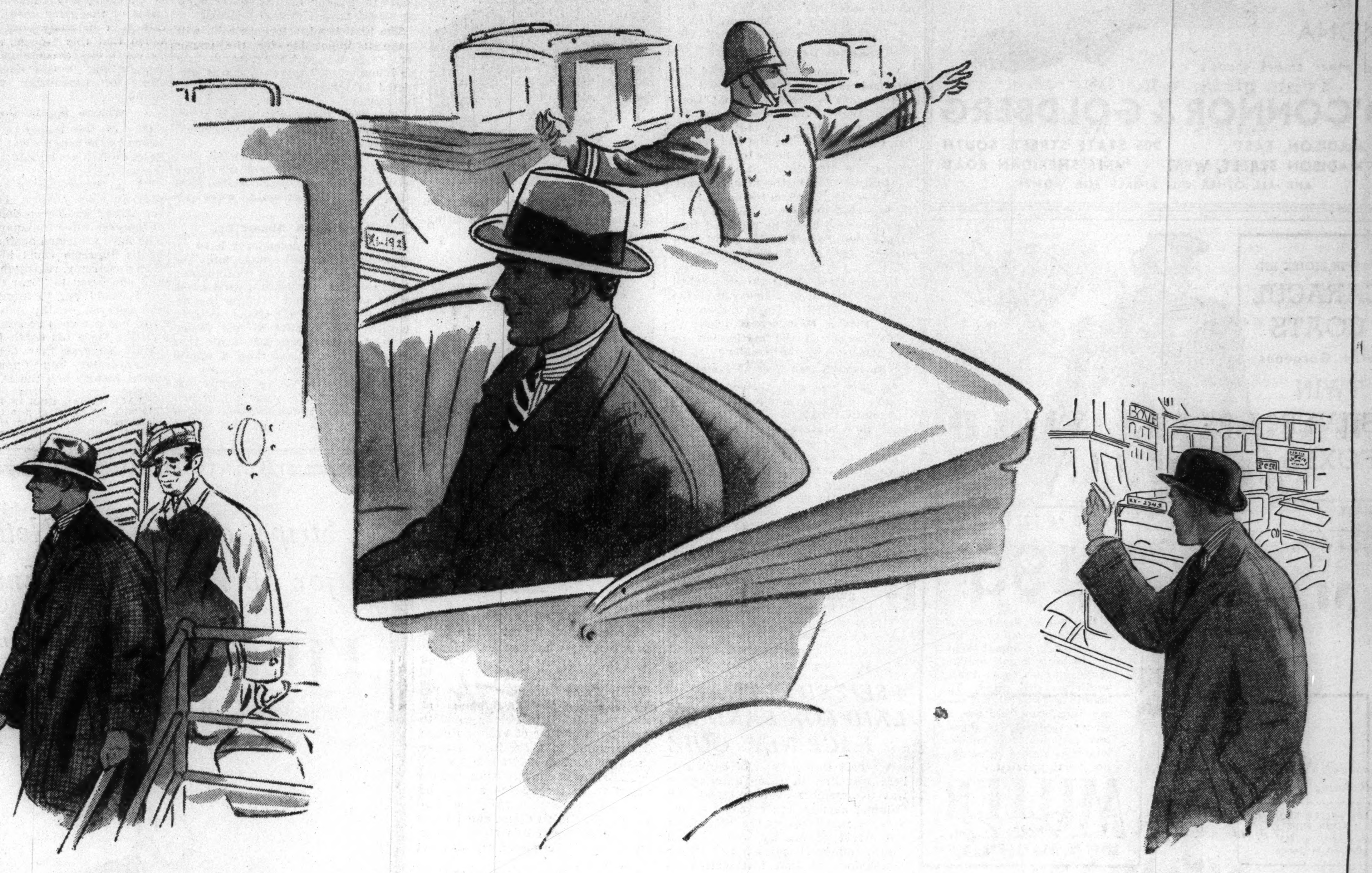

At $43

We've matched the workmanship with the thorough-bred qualities of the Harris tweed, which prove its hand made, hand dyed background by its softness, a characteristic of Genuine tweed which is never failing in distinguishing it from machine made imitations.

At $39

of Kashmir Shetland—this fabric although soft and rich in texture conceals beneath its luxurious surface a rugged durability that proves itself in long and satisfactory wear. In conservative colorings smartly offset by contrasting toned oversquares.

No group of Men's Shops such as ours is more conscious of the great number of men who value individuality in their clothes—men who will go far for quality and for things with the character and distinction best fitted to interpret their appreciation for well bred smartness and good taste. It is being aware of this that takes us to England each year for the topcoatings presented here, which come not alone from mills long established, but also from remote parts of the Islands where home industries thrive and the weaving of fabrics is still a hand job. By modern methods or by hand these are fabrics that have in their time acquired royal recognition for their excellence and are among the most highly regarded cloths to be found in the custom shops of London's famous West-End.

Suits and Topcoats, Second Floor

At $46

The Man of Aran Tweed Coat—It is only in recent years that men have come to know the beauty and softness of these fabrics that from time immemorial the inhabitants of Aran have woven on hand looms for their own use. It is one of the outstanding fabrics of the Islands liked for the warmth it provides without weight, and the mellow tones of its natural dyes.

You Are Invited to Make Use of the 3-Month Extended Clothing Charge Account

It's a regular charge account—the only difference being that the man who wishes to avail himself of this convenient way of purchasing clothing here tells us so. Then between ourselves we work out the details of paying the amount in three monthly payments instead of in one lump sum.

At $85

The Crombie Cashmere fabric from which this coat is made is woven from genuine Cashmere wool, the fleece of the Cashmere goat, which inhabits the lofty plateaus of Tibet, and shares with Vicuna the distinction of being the softest, warmest fibre known to man.

CARSON PIRIE SCOTT & Co

Miss Vanity brief pantie with lastex binding. Blush or white, sizes 4 to 7. $1. Close fitting, longer pantie, hem at leg, 4 to 7. $1.

(Left) Miss Vanity slip with four gores, shadow proof panel, adjustable straps. Blush or white. Short, medium or long. 32 to 42. $2.

Trim girls, who like their clothes to fit, wear

MISS VANITY

No interference here! When you wear Miss Vanity slips and panties, sleek lines fit sleekly, long flowing lines show nary a bump nor a ridge.

These popular garments are made of a tricot woven fabric that lends itself to skillful shaping. The slips have the famous "dorsal seam" that is the secret of perfect fit.

Knit Underthings
Fifth Floor, South, Wabash
Also in Evanston, Oak Park and Lake Forest

MARSHALL FIELD & COMPANY

PREPARE! NATION WARNED AS CITY MARKS ARMY DAY

Stirring Scenes Recalled; Military Men Speak.

Representatives of the army and navy, the reserves and other groups celebrated Army day last evening with a dinner at the Union League club held under the auspices of the Chicago chapter of the Military Order of the World War, which instituted the day in 1928.

At Fort Sheridan during the day a thousand visitors were shown something of the details of army life and the preparedness of the 2,000 troops there for war or peace emergency. Exhibits of field equipment were shown.

Col. Harold G. Sperling, commander of the Chicago chapter of the military order and chairman of the Army day committee, presided at the dinner. He said that April 6, the day the United States entered the world war, is a good day to take an inventory of our defensive armed forces.

Prepare in Peace Time.

"The time to prepare," he said, "is before the occasion arises for us to defend ourselves against an aggressor."

Col. Sperling presented the British and French consuls and the speakers, including Maj. Gen. Charles D. Herron, commander of the 6th corps area; Maj. Gen. Roy D. Keehn, Brig. Gen. Samuel T. Lawton, and Brig. Gen. John V. Clinnin.

Gen. Clinnin spoke of the "national neglect of 150 years" in the matter of military preparedness and said:

"Our air forces are not equal in number or equipment to many of the small countries of Europe. No provision has been made to protect our civilian population against gas attacks or enemy air raids."

Among the guests at the dinner were Rear Admiral Hayne Ellis and Mayor Edward J. Kelly.

Gen. Pershing Visits City.

Gen. John J. Pershing, wartime commander of the United States army in France, arrived in Chicago yesterday for a brief visit with Charles G. Dawes, his supply commandant in France, and other friends.

"In view of world conditions today," said Gen. Pershing, "the United States should be prepared to mobilize half a million men at once, completely equipped with the most modern arms. With this army the nation could deal with its enemy while the civilian army was being trained."

20 Years After

(Story in adjoining column.)

Gen. John J. Pershing, commander of the A. E. F., in Chicago yesterday for Army day observance.
[Associated Press Photo.]

REVIEWS PARADE, TELLS OF WORK WITH WAR NAVY

President Recounts Signing of Supply Contracts.

(Pictures on back page.)
[Chicago Tribune Press Service.]

Washington, D. C., April 6.—[Special.]—Twenty minutes after reviewing a parade in observance of the twentieth anniversary of this country's entrance into the world war, President Roosevelt this afternoon reported that he personally was very much more peaceful than he was April 6, 1917.

Twenty years ago Mr. Roosevelt said he was up until 4 o'clock in the morning tending to his work as assistant secretary of the navy. He recalled that he had two jobs—to notify every American ship on every ocean that war had been declared and to put into effect navy contracts for war materials. He said the navy had ordered a few days ahead and found that it thus had tied up some things the army had to have and such things were turned over to the army.

C. M. T. C. TO ENROLL 500 MORE TO TRAIN AT FORT SHERIDAN

Fort Sheridan's citizens' military training camp, which is to drill 1,350 young men from July 6 to Aug. 4, will accept 500 more applications, according to Col. Morris M. Keck, who is in charge of civilian components in theSixth Corps [Chicago] area. The quota for Chicago and northern Illinois is 830 places, for which 429 applicants already had filed last night. Col. Keck warned youths 17 to 24 years old that they had better apply at once to be sure of acceptance.

SEE JAP THREAT TO BRITAIN; NAVY MOVES IN CHINA

[Chicago Tribune Press Service.]

SHANGHAI, April 6.—Chinese officials reported from Canton today the sudden arrival at Swatow of seven Japanese warcraft from Formosa. The Chinese officials were not informed of the movement until the vessels appeared at the entrance of the harbor, and the reason for the visit was not announced. It was believed, however, that the gesture was linked with recent agitation in the Japanese press against alleged British activities in South China. The British ambassador is now on an inspection trip in the Canton area after having visited Swatow and other coast ports.

NEW TAXI UNION TO BE LOCAL IN A. F. OF L. UNIT

Officials of the International Brotherhood of Teamsters said yesterday that they are preparing to grant a charter to the Midwest Taxicab Drivers' union, which was formed during the recent cab strike. Four thousand members of the union voted earlier in the day to join the brotherhood, which is affiliated with the American Federation of Labor. Representatives of the cab drivers said that affiliation with the brotherhood will be a step toward a closed shop for them.

The Chicago office of the Committee for Industrial Organization, opponent of the A. F. of L., issued a statement yesterday that it had financed and aided in the formation of the cab drivers' union, but approved the affiliation.

Outfitters to Gentlemen

Chicagoans who wonder where to look for the new things they read or hear about, whether from New York, London, Paris, or wherever, will do well to look here first. The chances are we have exactly what they're looking for—while the bloom is still on it.

Capper & Capper LTD.

MICHIGAN AVENUE AT MONROE STREET

Navy Lieutenant Vanishes from Liner While at Sea

Washington, D. C., April 6.—(AP)—The navy said today Lieut. John Alfred Workman of the Medical Corps disappeared at sea Saturday from the liner President Polk, en route from Honolulu to Manila.

ONTRA CAFETERIA
Miss Dutton Invites You

123 N. Wabash Ave. — Opposite Field's
231 S. Wabash Ave. — North of Jackson

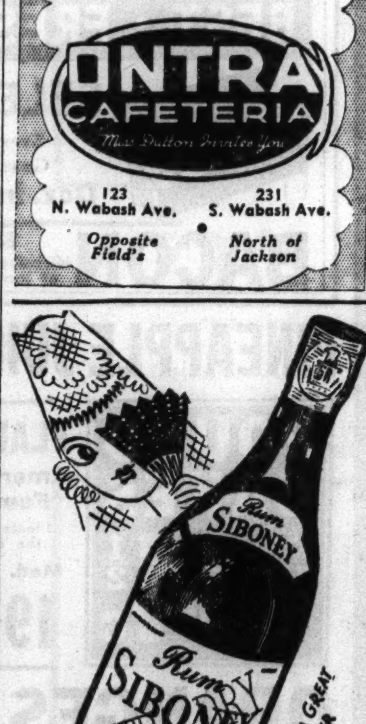

SIBONEY
EXTRA DRY RUM

Distilled from finest Cuban materials in the U. S. A. to save you the duty. 90 proof.

DISTILLED IN U. S. A. FROM FINEST CUBAN MATERIALS, 90 PROOF. A. K. HAMILTON & CO., Inc., New York, sole distributors for Siboney Distilling Corp.

LIFE IS FOR LIVING

And so is New York's only truly Continental hotel...beautiful rooms...diplomatic service...democratic prices. *Home of:* New Restaurant de la Paix; and *world-famous* Rumpelmayer's.

SINGLE ROOMS from 3.50...DOUBLE 5.00
ALSO, TERRACED SUITES & APARTMENTS

ST. MORITZ
On-the-Park
50 CENTRAL PARK SO., NEW YORK
Illustrated Booklet on Request

MARSHALL FIELD & CO.

Save on necessities in this

SELLING OF NOTIONS

Did you ever figure up how much you spend in a month on necessities? And how much you could have saved by buying in Marshall Field's big notions sellings? It's something worth thinking about, and worth coming down to Field's about, too! For everything is always from regular stock, specially priced for one week only. This selling begins this morning!

(Illustrated)

1. Kotex sanitary napkins—70 to box. Box. 98c
2. Al-lon wardrobe bag—made of hermetite fabric, op-n-dor style zipper. For 8 garments. $4.25
3. Kez sanitary napkins—6 to box. 10 boxes, $1
4. All wood shoe cabinet with walnut finish. Hose drawer and space for 6 pairs of shoes. $4.95
5. Adjustable metal shoe rack—extends to hold 10 pairs of shoes. Black, green or orchid. 85c
6. Blyda sewing silk—100-yd. spools. Doz., $1.15
7. Conway toilet tissue—2000 to roll. Dozen, $1.15
8. Modess napkins — 50 to box. 2 boxes, $1.29
9. Americe cap shape and Conway fringe hair nets—all colors (gray and white, too). Dozen, 50c
10. Kleenex—200 sheets to the box. 7 boxes, 93c
11. Fieldcrest cleansing tissue—500 sheets to the box. Sheet size is 9 by 10 inches. 3 boxes, 85c
12. Bowstring sewing cotton—in 200-yard spools. Sizes of thread — 40 to 70. Dozen spools, 45c

(Not illustrated)

Kleinert's silk sanitary apron—seamless style. 85c
Two-way stretch lastex girdle, priced at 95c
Kleinert's gum rubber shower caps, 2 for 35c
Closgard op-n-top wardrobe bag of glazed chintz —8 garment size with zipper fastening. $2.50
Parker's furniture polish—16 ounce bottle, 85c

Notions
First Floor, North, State
Also at Evanston and Oak Park

QUALITY, VALUE, SATISFACTION—PLUS LIBERAL CHARGE ACCOMMODATIONS

CHESTY DRAPES

they're nonchalant, smarter, more comfortable

They're so skillfully designed that as if by magic they seem to widen your shoulders, deepen your chest, reduce your waistline, add inches to your height—and their custom type woolens and needling are the same as in our last year's famous $40 suits and topcoats—not a penny's advance—in spite of the general rise

SUITS & TOPCOATS

contracted for so early that we can offer them at last spring's low prices despite today's higher price levels

$40

NEW double and single breasted suits—new sport backs, new wide stripes, new over plaids, new sharkskins, worsteds and shetlands—an overwhelming variety for all men and young men

NEW topcoats in greens, browns, oxfords, tans; new weather-all weaves, new camel hairs, silky fleeces, silk lined coverts—raglans, balmacaans, box styles, fitted styles, belted styles

OTHER TOPCOATS $29.50 TO $125
OTHER SUITS $29.50 TO $90

Men's suits—longs, stouts, regulars to size 56 long stout, entire 2d fl. Young men's suits, entire 4th fl. Topcoats, 6th fl.

MAURICE L ROTHSCHILD
State at Jackson
MINNEAPOLIS — CHICAGO — ST. PAUL

Moving Forward

Marshall Field & Company presents here each day observations and opinions intended to be of interest and value to those it seeks to serve.

TAKE A TRIP TO NATURE

By CALEB

"IN May, 1732, there rode out of the gates of gray old Upsala a thin young man in a light coat of West Gothland linsey without folds, lined with red shalloon, having small cuffs and a collar of shag; he wore leather breeches, and a round wig topped by a green leather cap, his feet in a pair of half-boots. On his saddle he carried a small leather bag containing two pairs of false sleeves, two half-shirts and one whole one, an inkstand, pencase, microscope, a gauze cap to protect him from gnats, a comb, drying papers for plants, and a few books. A fowling-piece hung at his side, and a graduated stick for measuring. In his pocket was a passport for Lapland from the governor of Upsala.

"Linnaeus was going into the field. In a sense that journey was the first of its kind ever made. It was the morning, the springtide of science, after the dark winter of the book-ridden Middle Ages, when men wrangled over Aristotle and quoted Pliny's authority. Linnaeus was the first naturalist to whom it occurred to take a great trip to Nature itself. No wonder that, as he rode north, the very larks burst into song." *

●

IF you go to flower shows—don't read the following. This is for barrel chested, hard boiled fellows, and women too indifferent or too busy for flowers.

This is for people who don't know the difference between a poppy and a puppy or a viola and a violet. It is an urge for them to go and look flowers full in the face.

If you can see or smell, you'll get your money's worth at the Navy Pier Flower Show. Find out what a convention of flowers can do for you. The woods are not so far away—and gardens! *You,* without any of the special trappings of Linneaus, can take a trip to Nature on the Navy Pier!

●

* Quoted from Donald Culross Peattie's "An Almanac for Moderns"—a splendid book fragrant with the outdoors, fragile with the delicacy of flowers, vigorous with life, and in itself a *superb* trip to Nature.

Copyright 1937 by
Marshall Field & Company
291

GUARANTEED
EYEGLASSES
Smart frames, many styles. For near or far vision. $4.85 Complete
DR. KLEIN'S OPTICAL SHOP
56 EAST JACKSON BLVD.
Formerly with the Davis Store

Don't COUGH YOUR HEAD OFF
The "IDEAL" WAY to take GENUINE BEECHWOOD CREOSOTE is blended with CALIFORNIA FIG SYRUP, and this mixture can only be found in MENTHO-MULSION. Now only 75c. Guaranteed by Drug Stores.
ask for MENTHO-MULSION

Subscribe for the Tribune

JAMES T. ADAMS TELLS DICTATOR DANGER FOR U. S.

Sees Such Trend in Plan to Pack Court.

[Continued from first page.]

"double supineness" of members of congress who will support the court packing bill and then be called upon to enact the legislation which follows it.

"And if any man thinks he can go far enough with the President to get a few postmasterships and a few judgeships and then run away, let him understand that he will earn only the contempt of the President and the people alike," the statement says. "Of course, none who will vote for this bill, destroying the constitution as it does, will hesitate to carry out the wreckage. I repeat that any man who yields himself now to the President is the President's to do with as he pleases henceforth."

Fears for Future.

Mr. Adams declared that dictatorships to him were not academic things, but "real, living, and horrible." A liberal and supporter of President Roosevelt, he did not accuse the President of seeking to become a dictator, but was concerned about the future.

"There is no use denying that the forces overthrowing freedom and democracy are growing in strength after having overturned one nation after another," he said. "Looking over our own national past I see no period in which our self-goverment was in such danger as it is today—from contagion as well as from whatever disease of that sort may be working among our own people. It is a time that calls for the strengthening—not the weakening—of every instrumentality for preserving individual liberty.

"Yet in this world crisis we are asked to change our fundamental law. To what extent and in what direction we do not know. We are asked to do this, not by the constitutional method of amendment, but by subordinating one of the three branches of government to the other two.

People Not Consulted.

"The people have had no chance to speak on this matter. In the last few months the great Democratic party held a convention; it drew up a platform; its candidates spoke in the campaign; it won a great victory; but not a word was said about this new plan of government.

"It was sprung on us suddenly, without the President consulting, apparently, either his cabinet, party leaders, or the leaders in congress. It is said that his great majority gave him a mandate. Surely, however, it was not a mandate to do anything at all he might wish.

"In an editorial recently in the newspaper, the Daily Worker, a communist sheet, I believe, said that the mandate was 'to destroy the powers of the Supreme court.' If that had been a clearly voiced issue in the campaign I do not believe there would have been any such majority or any such mandate."

President's Friend Witness.

The witness at the morning session today was Charles C. Burlingham, a prominent New York lawyer, who is a personal friend of President Roosevelt and a lifelong Democrat. Mr. Burlingham reviewed the historical background of the American judiciary system and declared that:

"With this historical background it is astonishing that any one who understands the fundamental principles and framework of our government can fail to see what a blow the President's proposal strikes at the independence of the judiciary."

Mr. Burlingham assailed Attorney General Homer S. Cummings for his purported authorship of the court packing plan.

"He is almost unique, or, to quote Shakespeare, 'he is alone the arabian bird'," Mr. Burlingham said.

WHO'S WHO?

(Story starts on page 1.)

Senator William H. Dieterich (D., Ill.) at the senate hearing on President Roosevelt's court packing bill yesterday said he had never heard of James Truslow Adams when that noted historian appeared to testify. Here is the record.

James Truslow Adams was awarded his A. M. at Yale in 1900, LL.D. at the Rhode Island State college in 1923, Litt. D. at Columbia university in 1924, L. H. D. at Wesleyan university in Connecticut in 1931 and at Lehigh university in 1933, and his Litt. D. at Princeton university in 1933.

He was a member of a New York Stock exchange firm until 1912. Early in the world war he was with Col. House's commission. Later he became a captain in the military intelligence division on the general staf of the United States army. In 1919 he was detailed to special duty at the peace conference.

Adams is a member of the American Academy of Arts and Letters, the National Institute of Arts and Letters, the Massachusetts Historical society, the American Antiquarian society, and the American Historical association, of which he was a member of the executive council in 1927 and 1928.

He also is a fellow of the Royal Society of Literature in England, an honorary fellow of the New York State Historical society, and an honorary member of the New England Historical Genealogical society.

Among his writings are "Founding of New England," 1921, which won the Pulitzer prize of $2,000 in 1922 for the best book on history of the United States; "Revolutionary New England [1691-1776]," 1923; "New England in the Republic [1776-1850]," 1926; "Provincial Society [1690-1763]," 1927, and "Hamiltonian Principles," 1928. Others included "Jeffersonian Principles," 1928; "Our Business Civilization," 1929, republished in England as "A Searchlight on America," 1930; "The Adams Family," 1930; "The Epic of America," 1931, which was translated into French, German, and Danish; "The Tempo of Modern Life," 1931; "The March of Democracy," two volumes, 1932-'33, and "Henry Adams," 1933.

In addition to this work Adams contributed to the revised Encyclopedia Britannica, the Dictionary of American Biography, Harper's, the Atlantic Monthly, the Forum, and other publications.

He was a member of the Pulitzer prize jury in history from 1924 to 1932 and was chairman of the jury from 1930 to 1932. He was awarded a prize of $1,000 by the Yale Review for an article on public affairs of 1932.

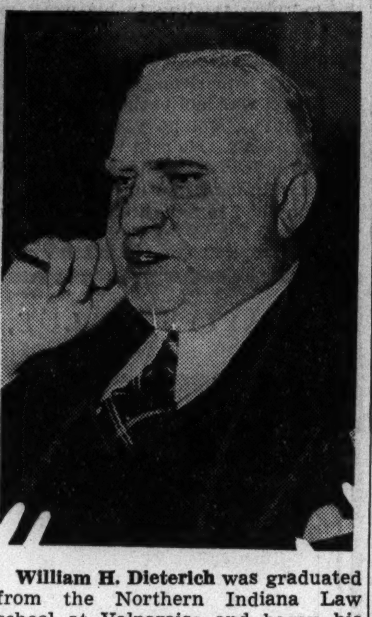

William H. Dieterich was graduated from the Northern Indiana Law school at Valparaiso and began his practice of law at Rushville, Ill. He was city attorney of Rushville, treasurer of the Rushville Union schools, a master in chancery and later county judge of Schuyler county. Dieterich was sent to the Illinois house of representatives for the four years from 1917 to 1921. Ten years later, from 1931 to 1933, he was a member of the Seventy-second congress, representing Illinois at large. He was elected to the United States senate in 1933, his term to expire in 1939.

U. OF C. STUDENT NAMES DEVINE IN ELECTION FRAUD

Edward W. Boehm, 21 years old, 5115 Montrose avenue, a University of Chicago student, who served as a polls watcher at the election of Nov. 6, 1934, testified yesterday in County court at the trial of five election officials of the 15th precinct of the ward, accused of fraud.

Richard E. Devine.

Boehm said he saw Attorney Richard E. Devine, a former assistant state's attorney, who was Democratic precinct captain, give money to workers. In turn, Boehm said, he saw the workers pass things to voters outside the polling place.

At noon, Boehm declared, Devine and his rival precinct captain brought in liquor and offered to treat the crowd. Later Devine's men brought in automobile loads of people who voted on cards usually given illiterates, said Boehm. The voters were never asked if they needed assistance.

PUSHES LAW TO MAKE OFFICIALS PAY INCOME TAX

Albany, N. Y., April 6—[Special.]—Gov. Herbert H. Lehman, in a special message to the legislature, called for the enactment of a law which would require all constitutional officers to pay state income tax.

Besides the governor those who would lose immunity from income tax payments include the lieutenant governor, state controler, attorney general, the 51 state senators, and the 150 assemblymen, the judges of the Court of Appeals, the justices of the Appellate divisions, and the Supreme court, some other judges, and a few county officials.

All these officials have been enjoying immunity from the state income tax, not through any specific legislative enactment, but through a ruling made by the then attorney general, Charles D. Newton, in 1920. Enactment of such legislation, the governor said in his message, "would merely place them on an equality with other citizens of the state."

Family of Five Wiped Out When Rock SlideHitsHome

BELLOE HORIZONTE, Brazil, April 6.—(AP)—A family of five persons was wiped out today when a rock slide destroyed their home.

LABOR UNIONIST TEACHERS STIR HARVARD ROW

2 Economics Instructors "Given Notice."

Boston, Mass., April 6.—[Special.]—Dr. J. Raymond Walsh, a graduate of the University of Wisconsin, and Dr. Alan R. Sweezy, instructors in the economics department of Harvard university, who have been outspoken advocates of organized labor, have received "two year concluding appointments." Dr. Walsh, who was appointed to the faculty in 1934, when he received his degree of Ph. D., is a nephew of the late Senator Thomas J. Walsh of Montana.

Favor Teachers' Unions.

Both of the instructors strongly advocated the unionization of teachers. Dr. Walsh has been a leader in the Teachers' union, an affiliate of the American Federation of Labor, and is New England president of the Teachers' federation. Dr. Sweezy has been active in an attempt to establish a branch of the American Federation of Teachers at Harvard. Dr. Walsh, moreover, in his enthusiastic support of the principles underlying the proposed federal constitutional amendment for the control of youth, told a legislative committee recently that he was "ashamed to my feet" of the opposition to the amendment voiced by Dr. A. Lawrence Lowell, president emeritus of Harvard.

The cumulative effect of the utterances of the two members of the faculty upon Harvard graduates is said to have resulted in an ever increasing flood of letters of protest pouring in upon the overseers and President James B. Conant. It was denied by university authorities that the tacit warning of dismissal received by the two instructors had its origin in their stand on trade unionism or in Dr. Walsh's remarks about Dr. Lowell.

The action of the university, it was said, was based "solely on grounds of teaching capacity and scholarly ability."

Denies Special Action.

"There has been no departure in this case," it was said in a statement given out in behalf of the university, "from the principles laid down in a recent report of an overseer's committee on the department of economics, indorsed by the president of the university in his annual report for this year." Dr. Walsh declined today to discuss the situation.

BOY, 15, PLACED ON 5 YEAR PROBATION IN FATHER SLAYING

Denver, Colo., April 6.—[Special.]—A courtroom crowd applauded loudly today when District Judge Henry S. Lindsley placed 15 year old Billy Meagher on probation after sentencing him to a term of seven to eight years on his plea of guilty of killing his father.

Billy's guilty plea was entered to a charge of voluntary manslaughter in the death of his parent, William Meagher, 37 years old, filling station owner. The boy previously pleaded innocent to a murder charge, asserting he "had to shoot pa because he was mean to ma."

The judge placed the boy in the care of the Rev. Father E. F. Flanagan, director of a boys' home.

Chicago Tribune
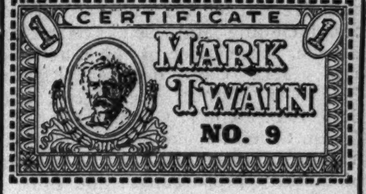
CERTIFICATE 1 MARK TWAIN NO. 9
The certificate above, differently numbered, appears each day except Sunday. 12 Mark Twain Certificates, each differently numbered, qualify the holder to receive a set of two volumes of "The Complete Works of Mark Twain" (in twenty-four volumes) in accordance with the terms of the Chicago Tribune's Good-Will Offer.

THE FAIR
STATE AND ADAMS STREETS · OAK PARK LAKE at MARION · MILWAUKEE AT WOOD

New High Fashion at a New Low Price . . .
Smart Fur Felts
Flower and Ribbon Adorned
Beautiful, flattering, droopy cartwheel-brimmed felt hats with the new low crown and novel posy and ribbon trims. Stunning, different, and universally becoming. $5.95
Complete Selection of Wedding Veils and Bridesmaids' Hats
THE FAIR—Third Floor—Three Stores.

Cutler shoes very very Hollywood
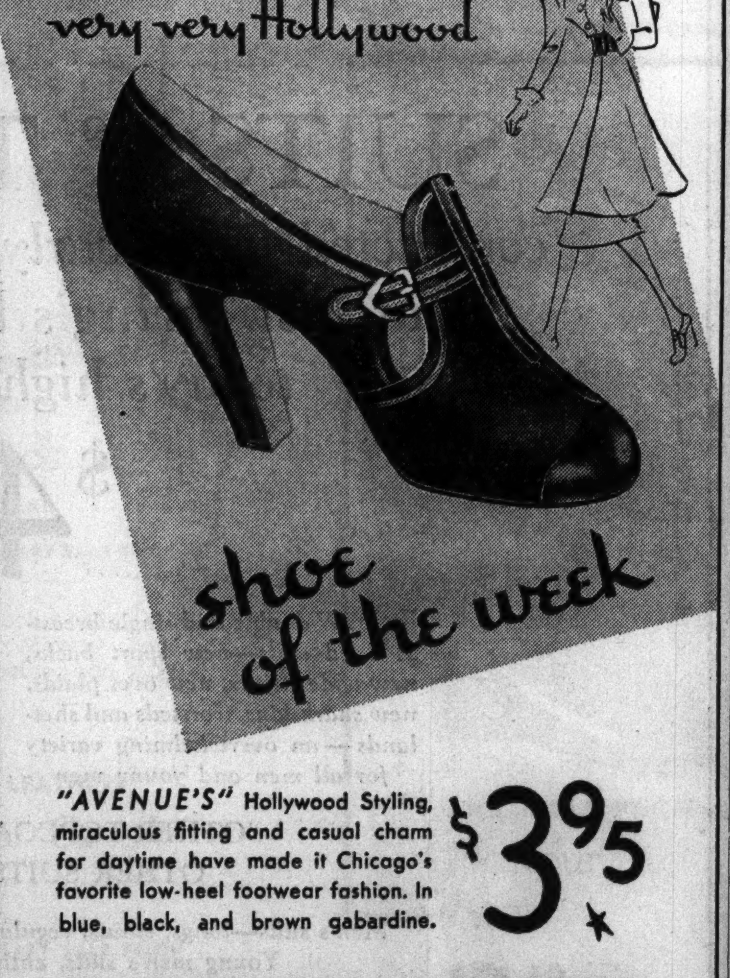
shoe of the week
"AVENUE'S" Hollywood Styling, miraculous fitting and casual charm for daytime have made it Chicago's favorite low-heel footwear fashion. In blue, black, and brown gabardine. $3.95
AT CUTLER'S 11 STORES
111 S. STATE STREET • PALMER HOUSE
4746 Sheridan Road · 3319 Lawrence Avenue
2801 Milwaukee Avenue · 911 East 63rd Street
2356 East 71st Street · 1142 Lake Street, Oak Park
4105 West Madison Street · 6328 West Cermak Road, Berwyn
6408 South Halsted Street · 1623 Orrington Avenue, Evanston

Kroger Consumers
55th BIRTHDAY SALE
Marching on to new heights. Kroger-Consumers celebrate 55 years of service with thrilling bargains. A real Birthday Sale—but the gift savings go to you.
PURE CANE SUGAR 10-LB. cloth sack 53c
APPLEBUTTER Country Club Large 38-oz. Jar 15c
BEST · FRESH · EGGS

SELECTED Every One Guaranteed Doz. in Carton 28½c
BACON SLICED Mickelberry's Elmhurst or lean Sweet Brand ½ lb. pkg. 17c
PINEAPPLE JUICE Libby's Unsweetened 3 12-oz. Cans 25c
POUND CAKES Gold, Marble or Silver Pecan Special, Each 14½c
FLAKES American Family Floats out the dirt Med. pkg. 19½c
TOMATO SOUP Campbell's 4 10½-oz. cans 25c
ORANGES Large, sweet, juicy Florida Doz. 35c
BANANAS Firm. Fine Flavor. Ripened in our own banana rooms. lb. 5c
CINNAMON BREAD

This tasty bread makes a delicious toast. A real treat. SPECIAL LOAF 10c
BRAN FLAKES Country Club Finer, fuller flavor. An ideal breakfast cereal for the whole family. 15-oz. pkg. 10c
PEAS · CORN TOMATOES Excellent Quality Fine flavor. A real buy. 3 No. 2 size cans 25c

KINGLY
white pique tab collar attached shirts
$2.50
Tabs are very smart—very dressy—and they're especially good in white pique. Kingly made them of exceptionally fine pique—and they're great values—especially when you consider the rising market
Other Kingly shirts $2 to $5
Maurice L Rothschild
State at Jackson

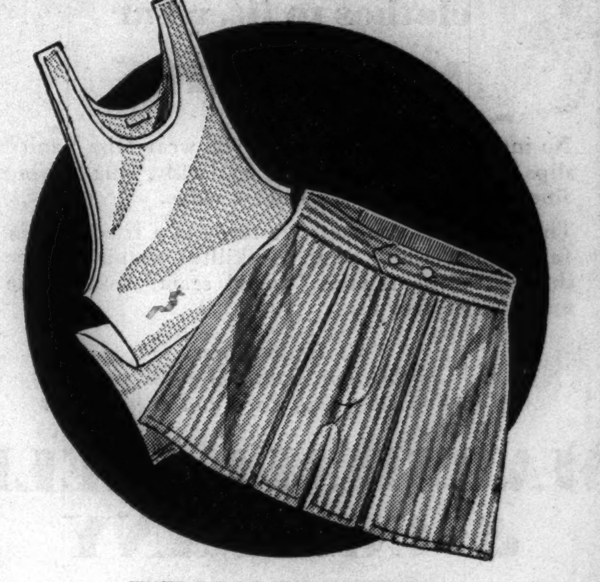
WILSON BROTHERS
Faultless nobelt shirts or shorts
65c
2 for $1.25
The Nobelt waistband holds them up without noticeable pressure—that's why more and more men are wearing them. They're made of fancy broadcloth or madras. The athletic shirts are of a fine Swiss ribbed mercerized cotton
Maurice L Rothschild
State at Jackson

New spring
STETSON HATS
America's widest selections
$7.50
New slate greys, new moss greens, new coronation blues and rich, soft browns—they're smarter, more colorful, more luxurious than ever. And you'll appreciate the opportunity to choose from the world's largest Stetson stocks—it's quicker, easier, more satisfactory
Other Stetsons $6, $10, $15, $20
New spring Penn-Craft hats—made by a division of the John B. Stetson Company $5
Maurice L Rothschild
State at Jackson

MANDEL'S 82ND ANNIVERSARY SALE

WE'RE CUTTING A BIRTHDAY VALUE CAKE—$298,000 SAVINGS FOR CHICAGOANS

ACTUAL SIZE

A DARING NEW SCENT

"Sinful Soul"

COMPOSE DE PARFUM BY GABILLA

$1 INTRODUCTORY 2-OZ. SIZE

An exotic scent, naughty as the allure of Paris, tropically enticing as throbbing rhumba rhythms. Perfect with the season's glamorous, alluring clothes! Smartly gift boxed. Also de luxe 6-oz. bottle, **$2.50.**

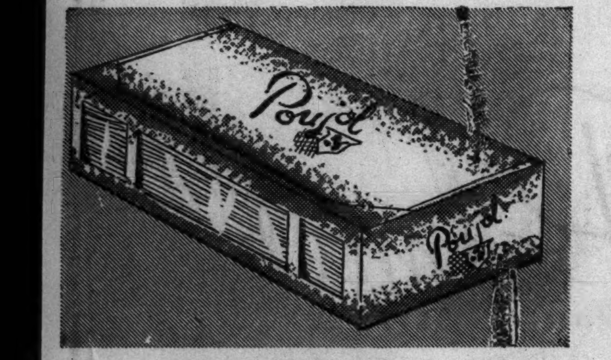

MANDEL'S FAMOUS

Poujol Tissues

9 BOXES FOR $1

ANNIVERSARY SALE PRICE

Finest grade Solka in new improved package. Blue, white, green and flesh colored tissues—dainty and soft for use as handkerchiefs.

BOUJOIR'S 14-OZ. BATH MAGNUMS—

English Soap

3 CAKES FOR $1

ANNIVERSARY SALE PRICE

- Carnation
- Gardenia
- Sweet Pea
- Rose Geranium
- Lavender
- Verbena
- Jasmin
- Violet

ORIGINAL IMPORTED LACTOPINE BALSAM

Swiss Pine Bath

REGULAR $3.75 PINT BOTTLES

$2.39 ANNIVERSARY SALE PRICE

Invigorating woodsy fragrance of famed Swiss pines. One teaspoonful in the bath will soften water, soothe tired nerves and induce restful sleep.

MAIL YOUR ORDERS OR PHONE STATE 1500. MANDEL'S TOILETRIES—FIRST—STATE

Stationery Specials!

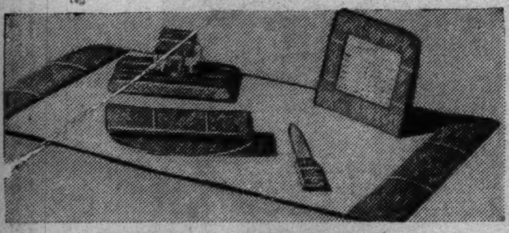

GOLD TOOLED LEATHER

5 Piece Desk Sets

REGULAR $3.50 VALUES, AT

$2.94 ANNIVERSARY SALE PRICE

16x21 pad, calendar, knife, roller blotter, ink-stand. Brown, green, maroon, black, and blue.

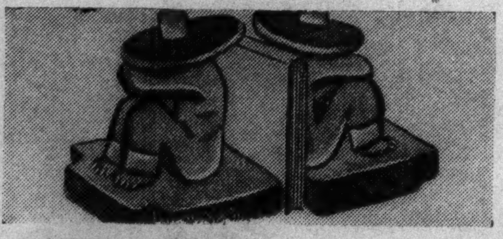

SMART! DIFFERENT!

Mexican Book Ends

REGULAR $1.50 VALUE, AT

$1.29 PR. ANNIVERSARY SALE PRICE

These colorful book ends are reminiscent of old Mexico! Natural color, aqua, beige, and blue.

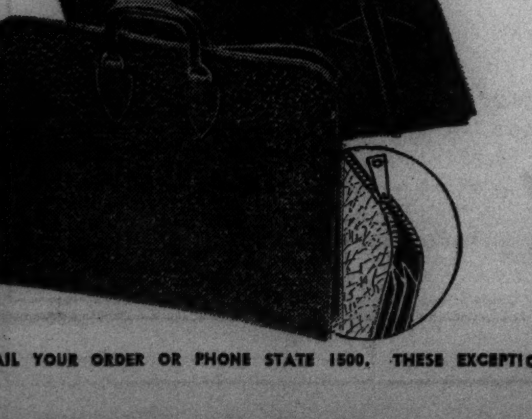

MONOGRAMMED LEATHER

Zipper Brief Cases

REGULARLY $2.20, AT

$1.79 ANNIVERSARY SALE PRICE

Genuine leather, 16 inch, drop handles. 3 pockets. Black or brown. No extra charge for monogram during Anniversary Sale.

$2.75 LEATHER BRIEF CASES

16 inch, 3 pockets plus extra zipper pocket. Brown or black with 3 letter monogram................ **$2**

MAIL YOUR ORDER OR PHONE STATE 1500. THESE EXCEPTIONAL VALUES IN MANDEL'S STATIONERY, FIRST, WABASH

ALL OF OUR $39.95 to $175 FUR TRIMMED and UNTRIMMED

Costumes

Save one-fourth on that luxurious ensemble you've longed to own! 25% Discount on every spring costume in stock . . . for our Anniversary Sale. Many are one-of-a-kind . . . so be here early! Here are just a few of the typical values:

UNTRIMMED COSTUMES	Regular Price	25% Discount Price
Cossack Coat Costume	$ 39.95	$ 29.97
Soft Costume with Print Lining	$ 65.00	$ 48.75
3-Piece Rodier Wool Costume	$ 89.95	$ 67.47
Imported Wool Dress and Long Matching Coat	$100.00	$ 75.00
FUR TRIMMED COSTUMES		
Box Jacket Costume, Galyak Sleeves	$ 55.00	$ 41.25
Persian Lynx Tuxedo on Three-Quarter Coat	$ 75.00	$ 56.25
Silver Fox Pockets on Jacket Costume	$ 89.95	$ 67.47
Fox Collar on Crepe Costume	$125.00	$ 93.75
Large Fox Collar on Beige Swagger	$175.00	$131.25

NO MAIL OR PHONE ORDERS! ALL SALES FINAL! CHIC CHICAGOAN SHOP—4th—STATE

$5.95 and $6.95 VALUES!

Soft Suit Blouses

$3.88 ANNIVERSARY SALE PRICE

403 beautifully styled blouses for tailleur and dressmaker suits, including some of our higher priced blouses reduced—at outstanding savings! Sketched Center: Pure dye, pure silk stripe. Brown, wine, black stripe. 32-38. Right: Crepe, dyed lace trim. White, maize, beige, rose, 32-38. Left: Shirtmaker jacquard crepe. Maize, St. James rose, beige, white. 32-38.

NO MAIL OR PHONE ORDERS, PLEASE! MANDEL'S BLOUSES—THIRD FLOOR—WABASH

AMAZINGLY PRICED!

Jodhpur Boots

$3.49

ANNIVERSARY SALE PRICE

Wise equestrians are snapping them up two or three pairs at a time! Black, brown strap-style, completely lined with fine leather. Three widths in every size from 3 to 9.

MAIL AND PHONE ORDERS THRIFTY SHOES—FIRST—WABASH

Sketched: $16.95 Harris Tweed Coat, **$12.95**

$7.95 English Riding Vest, **$3.95**

$6.95 and $7.95

Jodhpurs and Riding Breeches

$5.95 *each pair*

ANNIVERSARY SALE PRICE

English wool, cavalry twill or whipcord. Suede reinforced and chamois lined. High peg and waistline (no belt necessary). Black, brown, green, tan. Sizes 12-18.

RIDING SHOP—THIRD—WABASH

ACTUAL $140 VALUES!

Spring Coat AND TWIN Silver Fox Scarf

$120 FOR THE COMPLETE ENSEMBLE

ANNIVERSARY SALE PRICE

Our most popular spring costume . . . at a new low price! Choice of sketched styles or any $29.95 coat in stock—plus a twin silver fox scarf! A fur-trimmed ensemble, an untrimmed coat, a fur scarf . . . all for $120! Juilliard fabrics in black, navy, beige, and thistle. 12-20.

NO MAIL OR PHONE ORDERS! ALL SALES FINAL! COATS—FOURTH—STATE

SPECIALLY PURCHASED FOR THIS SALE! WIDE VARIETY OF $5.95 TO $6.75

Costume Hats

$4.45 ANNIVERSARY SALE PRICE

Special selling of an immense assortment of outstanding values! Hundreds of different styles! Scores of materials! Dozens of colors! Hundreds of trims! And every hat a magnificent bargain at this unbelievable price! 21½ to 23.

NEW AND EXCLUSIVE HATS ARRIVE DAILY AT MANDEL'S—FIFTH FLOOR—STATE

2 NAVY PLANES CRASH OVER SEA; FOUR MEN DIE

Soft Snow Balks Trip to Arizona Wreckage.

[Continued from first page.]

eight persons aboard the stricken ship could have survived its crash into the side of Mount Baldy, 10,500 fott peak towering out of the rugged country about thirty miles west of the New Mexico line. In reporting on his trip today Smith radioed:

"Lost Douglas plane found by me at an altitude of 8,500 feet. Deep snow and scattered timber in this area with no trail or road within approximately seven miles.

"Plane obviously flew into canyon wall and appears to have burned. There is no sign of life near the wreck."

Listed as passengers of the crashed plane were: Pilot Glen Moser, his father, E. R. Moser, Los Angeles; Co-Pilot Joe Wolford, 32, Hollywood; Merle Estey, 29, and his wife, Mrs. Lucille Estey, Hollywood; Bernard Troy Jr., 33, Santa Monica; Roland Kent, Los Angeles, and Mrs. B. B. Bruderlin, Ocean Park.

Radio Differences Blamed.

Washington, D. C., April 6.—[Special.]—The giant Douglas DC-3 airliner found wrecked in Arizona today is said to have lacked radio equipment capable of receiving signals sent out by airways radio stations in the United States. That fact probably led directly to the disaster, air commerce bureau inspectors were told here today. The plane, destined for Holland, had radio receiving sets of types used by European air lines, sensitive to signals on an altogether different band of frequencies than those on which the American radio beam and airways weather reports are broadcast.

According to the story told to the government inspectors who have already left here to go to the scene of the crash, Pilot Glen Moser, flying the big 21 passenger airplane, had no way of staying on his course except by watching the ground or by compass if he flew through or above clouds.

RAIDING GUNMEN TAKE STOCKINGS.

Two gunmen took a quantity of silk stockings early yesterday from a laundry office at 3836 North Clark street, after binding and gagging the watchman Dominick D'Immatio.

WRECKED AIRLINER FOUND IN ARIZONA

(Story starts on page 1.)

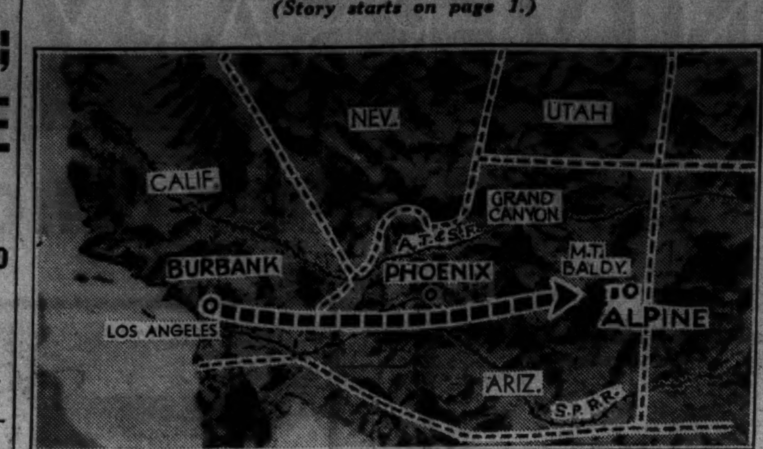

This map shows the path taken by the twenty-one passenger Douglas airliner which took off Saturday from Los Angeles with six men and two women aboard. Wreckage of the plane was found yesterday on Mount Baldy. A ground party set out for the site but was halted by snow.

Joe Wolfolk, co-pilot of the Douglas transport plane, wreckage of which was found in Arizona mountains.

Thieves in Stolen Auto Are Captured After Crash

Two thieves riding in a stolen automobile were captured last night when they crashed into a parked car after they were chased more than a mile through alleys and across vacant lots by Policemen Frederick Considine and Frank Horak of the Austin station. Four shots were fired by the policemen. The prisoners are Joseph Rokas, 20 years old, 4315 Walton street, and John Metchner, 17, of 1152 North Pulaski road. They were in a car stolen from Don Hulbert, a dealer at 5322 Division street, a week ago.

Roosevelt High Choir Wins "Excellent" Rating

The Roosevelt High school choir, which competed Tuesday night in the North Central high school choral festival held in Minneapolis, Minn., won a rating as excellent in an announcement last night by Dr. Hollis Dann of New York university, director of the festival. Among the choruses ranked as good were those representing Elgin and Springfield, Ill.

U. S. Tourists See 6 Dope Peddlers Shot in China

[Copyright: 1937: By the New York Times.]

PEIPING, China, April 6.—Many American tourists from the world cruise ship Reliance today joined a crowd of about 50,000 persons in watching the public execution of six narcotics peddlers.

IT'S SPRINGTIME AND MATING TIME AT BROOKFIELD

Animals Sniff the Season in Summer Quarters.

(Pictures on back page.)

BY VIRGINIA GARDNER.

Animals in the Chicago zoölogical park at Brookfield emerged yesterday from the grip of winter doldrums. They were turned out into their outdoor summer quarters and joyously sniffed spring in the air.

Lots of other spring activities went on in the zoo at the same time—nesting and breeding, courting and fighting.

Even Suzette and Congo, the zoo's valuable baby gorillas, now between 2 and 3 years old, ventured out into the afternoon sunshine for a stroll on the grass with their devoted attendant, Sam Parrott. It is the first time since Suzette came to the zoo that she has been out of her quarters, a bungalow where Parrott has nursed her and Congo through the rigors of a second winter in life. Suzette didn't like the world much and cried to go back indoors. Congo, however, climbed a tree and chewed bark eagerly.

Not According to the Books.

In the noisy aquatic birdhouse Ralph and Bella, the devoted pair of American pelicans, took turns sitting on the two large eggs in the nest of gravel, feathers, straw, and down they made on one shore of the pond in the flying cage. It is highly unusual for a male pelican to share in these incubating labors, but Ralph does most of the work.

If the eggs hatch, which they are expected to do April 20, the babies will be the first pelicans born in the zoo. The parents are not behaving according to the books, said Karl Plath, the bird expert there.

Three eggs should be the limit, but Bella laid three eggs, which were found broken, one away from the nest on top of a rock formation. She promptly laid another, then another. Ralph may be distinguished by the curious jutting formation, a casque on his beak. This is entirely regular and occurs in the male during the nesting season only.

The four baby black swans recently born in the aquatic birdhouse, the only ones ever hatched indoors in a zoo, are in the downy, fluffy stage. The peacock in the house and those in the yard outside have reached their full plumage and spread their tails in the sunlight while they watched their visitors' admiration coldly.

Tembo, the elephant, was among those allowed to take a short turn about the elephant yard, while naughty little Honey, who came to the zoo when only a baby, screamed and beat against the door of her space in her fury against the keepers for not letting her out.

A Victim of Nature's Tricks.

Farther down the line in the pachyderm house Ziggie, the big elephant, who once was a pet of the late Flo Ziegfeld's daughter, stood sadly, in chains, a victim of spring fancies and nature's cruel tricks. Ziggie, it was explained, is afflicted with the poet's disease, love for love's sake, without a concrete object of his affections. The two female elephants nearby look upon him coldly. Ziggie, baffled and disconsolate, sometimes becomes obstreperous, so is kept in chains.

Five of the lions were turned out into their outdoor grotto. When the door opened by means a long distance switch worked from without their cage, they sniffed the fresh air and bounded out into the tunnel leading to the barless cage. Shali, one of the younger, roared and shook herself.

"A lion roars only out of pleasure," said Robert Bean, son and assistant of Edward Bean, director of the zoo.

The tigers, which were allowed the freedom of their moated grotto, leaped, slapped at each other in play, nipped bushes and ate of the green grass. One lay in the sun and washer herself like a house cat. Another rolled over like a kitten. Another stretched and sharpened her claws on a log. When the two female Russian tigers became involved in a spat, Bill, the sedate Russian male, parted them. The girls are called Toots by the keeper, Carl Glubinski. He couldn't think of two names, so he calls them both Toots.

Various births are expected shortly in the zoo, chief among them that of a baby hippo by Bebe, who is the mother of Puddles, the first hippo born there, since traded for other animals. Two zebras, a Grant gazelle, a grivet and a maned monkey, a mandrill baboon and a Doguera baboon also are expected to arrive soon.

POLAND PUTS ITS O. K. ON A. J. D. BIDDLE AS NEW AMERICAN ENVOY

WARSAW, April 6.—(AP)—The Polish government today signified its acceptance of Anthony J. Drexel Biddle Jr. of Philadelphia, now minister to Norway, to be United States ambassador to Poland. He would succeed John Cudahy, who became United States ambassador to Poland in 1933.

A. J. D. Biddle Jr.

Biddle's appointment to the Warsaw post will clear the way for the designation of Mrs. J. Borden Harriman as minister to Norway. President Roosevelt indicated last week that Mrs. Harriman, a social leader in Washington, D. C., and New York and a member of the Democratic national committee from the District of Columbia, was his choice for the Oslo post.

THE COFFEE OF CHICAGO'S OWN CHOICE
Royal Jewel COFFEE
AT JEWEL FOOD STORES ONLY

Advertise in the Tribune

Shirts and Collars
Styled Exclusively for You

Men who have had any difficulty obtaining Shirts and Collars that fit satisfactorily will benefit by having Sulka make them a model shirt and collar to measure, individually styled to their particular requirements.

Shirts to Measure from $8.50

NEW YORK
PARIS
LONDON

A. Sulka & Company
SHIRTMAKERS AND HABERDASHERS
CHICAGO—6 SO. MICHIGAN AVE.

Do You Know

. . . . about De Met's famous buffet dinners? Choice of everything from soup to nuts . . . in abundant profusion . . . **only 60c per person.** There is nothing like it in town for this amazing price. Served nightly at 1 North La Salle and 143 South State . . . 5 to 8 p. m.

De Met's
ESTABLISHED 1915

5 West Randolph	143 South State St.	29 North State
103 West Adams	64 East Washington	11 West Madison
314 West Madison	332 North Michigan	69 E. Monroe St.
Board of Trade Bldg.	One La Salle Bldg.	330 S. Michigan

ANOTHER PALMER MASTERPIECE

$5.98 every style

V-Line by Palmer in supple navy calf, or dull black and in

RED EARTH—THRILLING NEW COLOR ACCENT FOR EVERY COSTUME YOU'LL FEEL EXCLUSIVELY LOVELY IN THIS FASCINATING TRIFLE ARTFULLY DESIGNED FOR SUBTLE FLATTERY

Palmer
VANITY SLIPPERS

PALMER BOOT SHOP · PALMER HOUSE

. . . Something you both can Enjoy

Everybody enjoys refreshing mildness in a cigarette . . . everybody likes good taste and pleasing aroma.

These are the things that make smoking a pleasure.

For all the good things that smoking can give you we invite you to enjoy Chesterfield Cigarettes.

take plenty along

They Satisfy

Copyright 1937, Liggett & Myers Tobacco Co.

WIEBOLDT'S Semi-Annual

On SIXTY-THIRD near HALSTED ENGlewood 8700 | On MILWAUKEE near ASHLAND ARMitage 1000 | On ASHLAND BLVD. near MADISON. SEEley 1000 | On LINCOLN near BELMONT WELlington 1000 | In EVANSTON on DAVIS ST. DAVis 1000, ROGers Park 2775 | In OAK PARK—Lake St. and Harlem Ave. FORest 4500, BERwyn 6300 COLumbus 8060

Wieboldt's offer a new and very popular service to their customers. If you're planning new curtains, a rug, a suite of furniture—whatever furnishings you've decided to add to your home this Spring, let Mr. Preston of Our Home Furnishings Service Department assist you. Just Phone Seeley 1000; Evanston, Davis 1000; Oak Park, Forest 4500, Berwyn 6300 or Columbus 8060. He will call at your home and advise you on any home furnishing problem. There is no charge for this service.

HOME FURNISHING SALE

3 Big Days THURSDAY FRIDAY SATURDAY

HOMESPUN DRAPERIES

Made to Sell at $4.50 Pair

46 in. wide—2½ yards long—to hang to the floor. Bright, new plaid striped Homespun Draperies. Homespuns for windows are being used in the most attractive and smartest homes. You have a good range of color combinations, in which green, red, blue and orange are the main color motifs. Beautifully tailored draperies, pinch pleated tops, ready to hang. Special sale price.

$3.29 PAIR

Custom Made SLIP COVERS

Priced specially low, including material and labor. You have your choice of material from the largest stock of Homespun and other slip cover fabrics in Chicago. The covers are beautifully tailored, by expert workmen, with decorative box pleated flounces, and all strong French seams. Included at these specially low prices are cutting and fitting, tailoring and an expert fitter will place the finished covers on your furniture, in your home. Perfectly fitted slip covers are assured.

Mail and Phone Orders Filled

Any Style Chair With 1 Separate Cushion $6.98

Any Style Sofa With 3 Separate Cushions $11.98

These prices are confined to Chicago, Evanston and Oak Park. Slight additional charge in suburban districts.

You select your fabric from a large stock of Homespuns and other slip cover materials. | An expert measures your furniture and cuts the selected fabric, in your own home. | Experienced and capable tailors sew the slip cover, in our workrooms. | An expert fitter places the finished slip covers on your furniture, in your home.

OPEN THURSDAY 'TIL 9:30 P.M. (Evanston 'Til 5:30) SATURDAY 'TIL 9:30 P.M. (Evanston 'Til 9)

Three Day Sale Custom-Built

VENETIAN BLINDS

With 90-Day Guarantee Against Defective Parts

Every Blind Made by a Skilled Craftsman

$4.98 — *Any Size Up to 32 Inches by 60 Inches*

$5.98 — *From 32⅛ to 36 Inches by 60 Inches*

- Slats covered with 3 coats Dupont enamel paint
- 2⅜ inch slats
- Worm gear tilt
- 15 colors to choose from
- 35 colors of tape to choose from
- Made of Port Orford cedar
- Automatic stop control
- Cords to match

20% DOWN

Balance in Easy Payments

Now Is the Time to Have Your

OLD FURNITURE RENEWED

Chairs Labor Only $10 | **Sofas Labor Only $18**

Let Wieboldt's renew your old furniture. Reupholstering your chairs and sofas, at Wieboldt's, is not a mere recovering job—your furniture will really look new, and give the service of new furniture. We first dismantle the frame, taking out filling and springs, We replace the stuffing—all new, clean and firm; tie and replace the springs and do all necessary interior work. Our work is so thorough Wieboldt's reupholstering services are in constant demand.

These Prices Confined to Chicago, Evanston and Oak Park—Additional Charge in Suburban Districts.

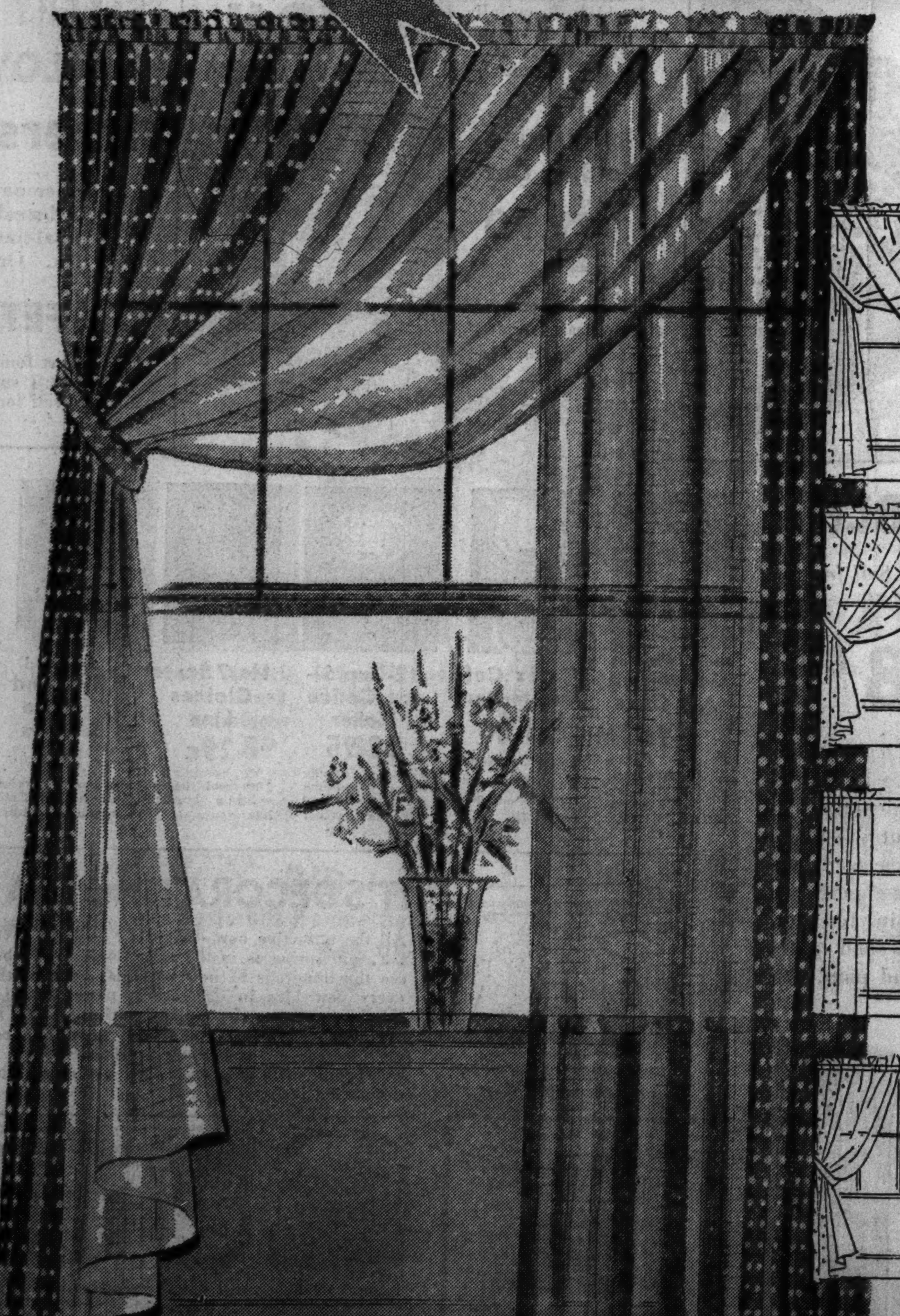

Five Smart Ways to Hang

DIRECTOIRE SWAG CURTAINS

$2.45 Pair

Made to Sell Reg. $2.98 Pair

Marquisette swag curtains. These new fashion favored curtains are being widely used by women who appreciate the smartest, new innovations for their windows. These softly drapable swag curtains come in five deep, gorgeous color combinations.

Dubonnet and White
Brown and White
Green and White
Red and White
Gold and White

Use the Wieboldt Plan

Buy Everything You Need Today
No Money Down—Ten Weeks to Pay
The Most Convenient Charge Account Known

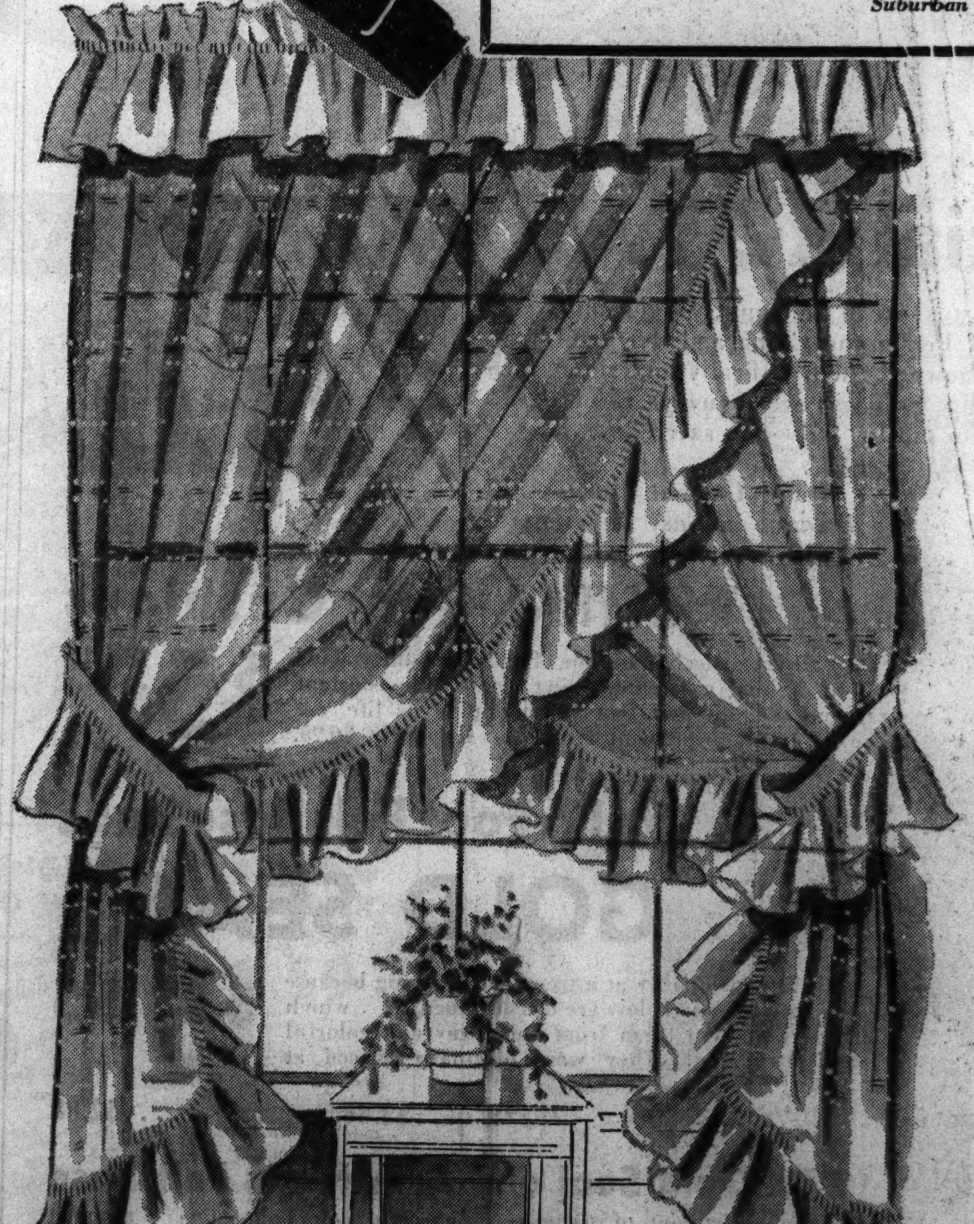

5,000 Lovely Ruffled

PRISCILLA CURTAINS

$1.14 Pair

Extra wide, 46 in.—extra long, 2½ yds.—fine grenadine Priscilla curtains with wide ruffles. Colored figures, colored dots, self figures, etc., on ivory and ecru backgrounds. Made to sell regularly at $1.49 pair. Very good looking, smart curtains for your Spring windows.

Rough Weave Lace Panel Curtains $1.33 Ea.

Specially low sale price on famous makes of lace panel curtains. New patterns in firm quality, strong net weaves. Plain and self figured centers in rich French ecru. Double borders, slotted tops, ready to hang.

Novelty Weave

PANEL CURTAINS

Colorful net panels for dining rooms and sunrooms. The novelty weave is new and smart.

49c Ea.

Cottage and Bath

CURTAIN SETS

Made to sell regularly at $1.29 set. Fancy, woven, colored grenadines. Made extra wide. Red, green and gold in a variety of patterns.

$1 set

Amazing Values in REFLECTOR LAMPS

In the Face of Rising Costs!

Wieboldt's April sale of lamps offers the greatest values in the history of the Lamp Department, in spite of a steadily rising market! Come in and see the fine selections of handsome reflectors . . . compare prices and qualities!

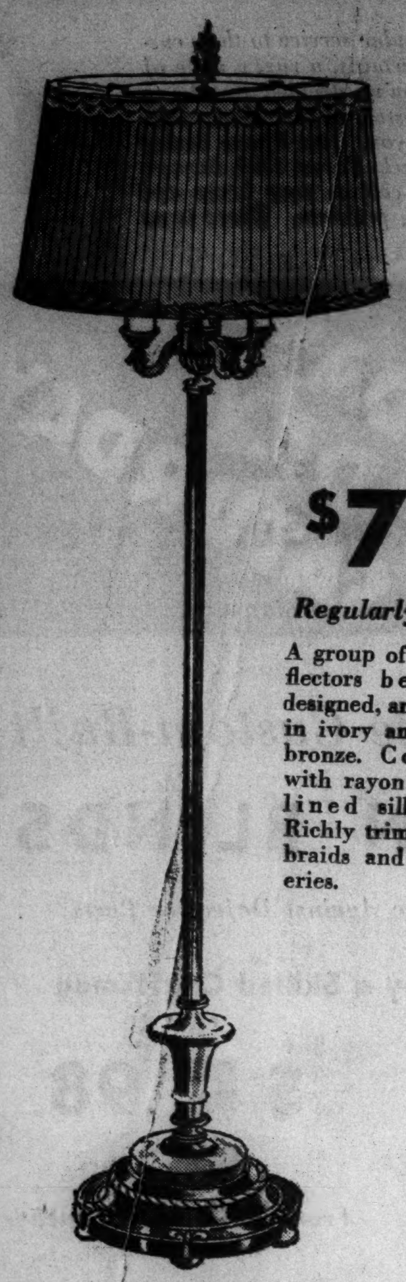
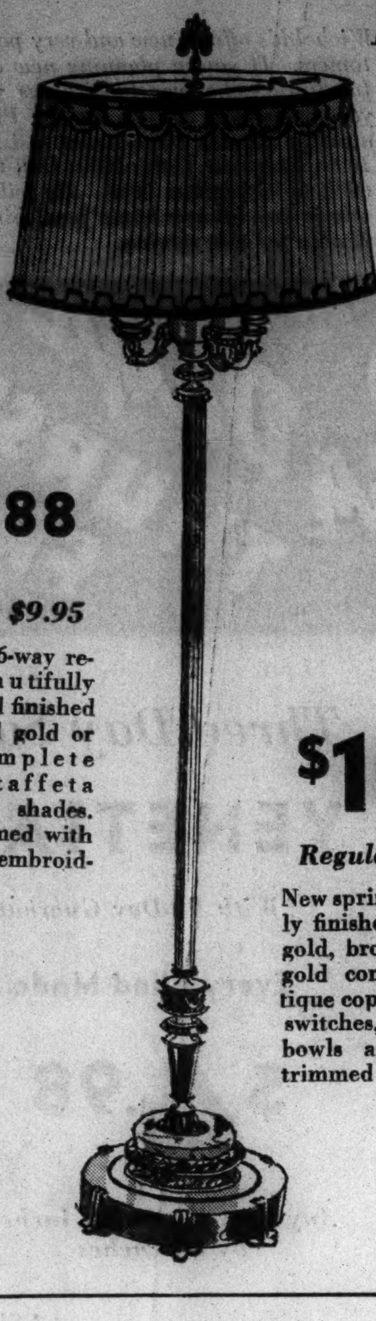

$7.88

Regularly $9.95

A group of 6-way reflectors beautifully designed, and finished in ivory and gold or bronze. Complete with rayon taffeta lined silk shades. Richly trimmed with braids and embroideries.

$10.88

Regularly $14.95

New spring designs, richly finished in ivory and gold, bronze, silver and gold combinations, antique copper, with 6-way switches, glass reflector bowls and beautifully trimmed silk shades.

$16.88

Regularly $22.95

An exceptionally fine selection in ivory and gold, bronze and antique copper finishes, all mounted with fine imported onyx. 6-way switches, glass reflector bowls and handsome silk shades.

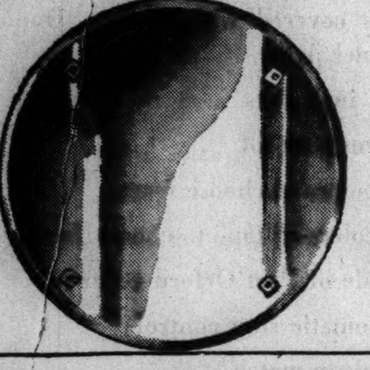

Genuine Plate Glass 24-Inch

MIRRORS

$5

Lovely modern mirrors in clearest crystal plate glass, finished with a beveled edge and amusing chrome buttons.

Buy Everything You Need Today Take 2½ Months to Pay—Enquire About the Wieboldt Plan

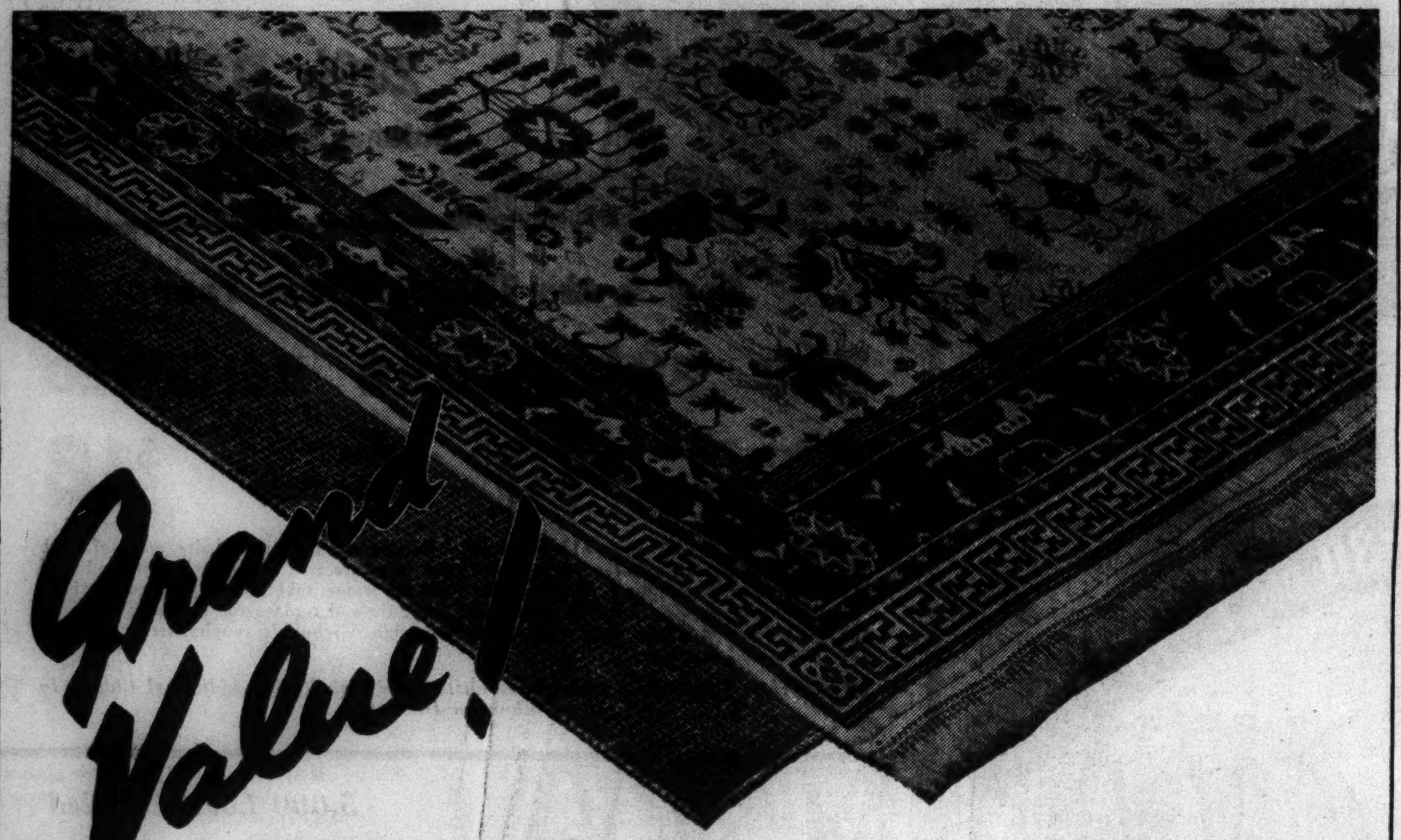

9x12 Special ROYAL WILTONS

Made by one of the most famous weavers in the country—glorious rugs in the rich and varied designs of Persia and China and the jewel-like colors for which the Orient is renowned. Woven firmly and closely of the finest grade of yarn—a quality that will see many years of hard service and still look well. Made to sell for $64—you save $20!

$44

Small Amount Down—Balance in Easy Payments

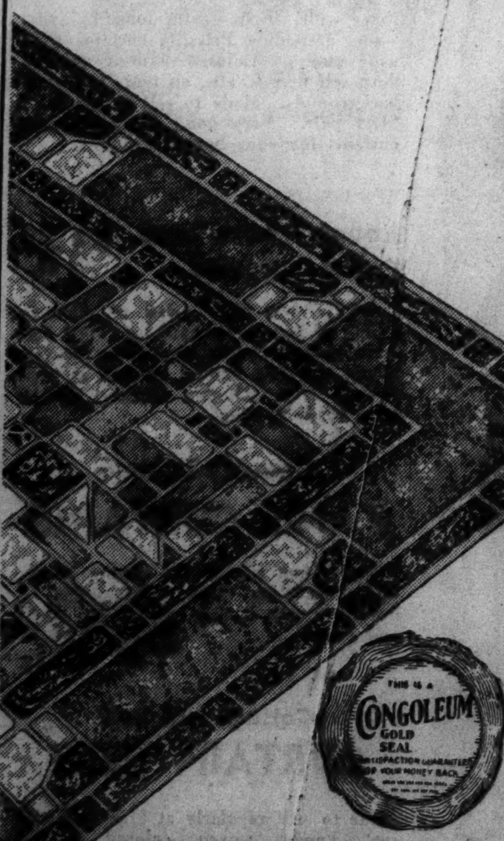

9x12 Waffled Rug Cushions

Protect all your rugs! With one of these durable waffled pads to cushion a floor covering against the constant wear and tear of busy feet you'll double its life, get twice as much enjoyment from it. Regularly $6.95.

$5.55

9x12-Foot Felt Base Rugs
GOLD SEAL

This famous quality at a tremendous saving because the patterns and colors are discontinued . . . which doesn't prevent them from being gay and colorful and attractive! They were originally priced at $8.45. Each,

$5.55

9x10½ . . . $4.88 7½x9 . . . . $3.88 6x9 . . . . . . $2.88

9 Ft. Gold Seal and Armstrong Felt Base

A fine assortment of patterns in cheerful colors and fine designs—discontinued numbers of regular 59c sq. yd. felt base. A very special value for kitchens, porches, halls and bedrooms at, sq. ft.,

5c

Wieboldt's, Your Neighbor, Invites You Over

3 Big Days THURSDAY FRIDAY SATURDAY

CURLED MOHAIR
Suite by Kroehler

Regularly Priced at $139 **$110**

A very handsome suite in beautiful, durable covers—constructed according to Kroehler's high standards of excellence; that is, built to last a lifetime! This extraordinary sale price for the three days of Wieboldt's Home Furnishing Sale only.

Small Amount Down—Balance in Easy Payments

LOUNGE CHAIR

Deep, soft, luxurious! Covered in attractive tapestries, beautifully made and nicely finished. Meant to sell for $29.50. 3 days only at

$19.95

Occasional Chairs

$9.95

Your choice of two beautiful occasional chairs in 3 different covers, all durable and good looking, in colors to harmonize with any scheme. The chairs are strongly made and finely finished—regularly $14.95.

A Complete and Unusual Selection of Old Fashioned

CANDLEWICK SPREADS

$4.98

Made by the mountain women of Georgia, where deft fingers have done this work for generations, in the quaint, traditional patterns of Colonial times. Hundreds of soft, colorful tufts, hand sewn on heavy muslin. Green, rose, red, orchid, gold, blue.

Others $2.59 to $14.98

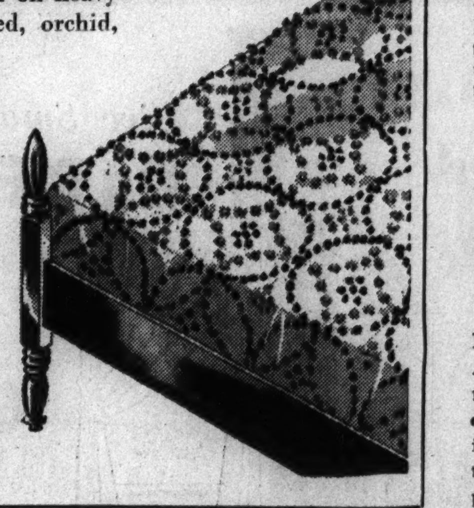

Scranton Lace Table Cloths

$3.29

72x90 size

Exquisite lace designs in soft ecru shades—the perfect setting for sparkling glass and gleaming silver! All perfect quality, made to sell for $3.98.

6 Styles in a Group of

MODERN NOVELTIES

Handsome little tables—those practical last touches that make a room more livable! Beautifully designed in the modern manner, finished with veneer tops. While quantity lasts! Regularly $4.95 to $6.95.

$3.55

Innerspring Folding Cot

$9.90

Made by one of America's foremost makers of fine bedding products. With innerspring mattress. Folds compactly.

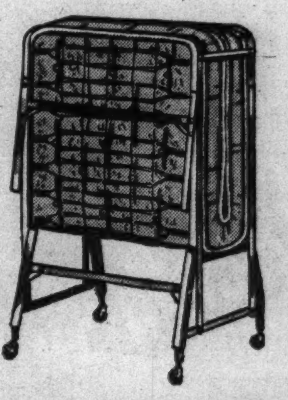

WIE

On SIXTY-THIRD near HALSTED Englewood 8700

On ... ne... Al...

HO

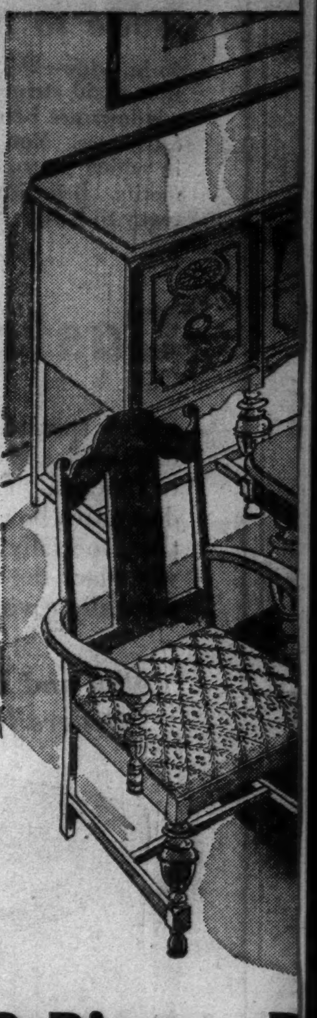

8-Piece D

A well designed, well m... would be cheap at $98.5... you to shop and compare... sive table and the hand... chairs and sturdy arm cha...

Small Amo...

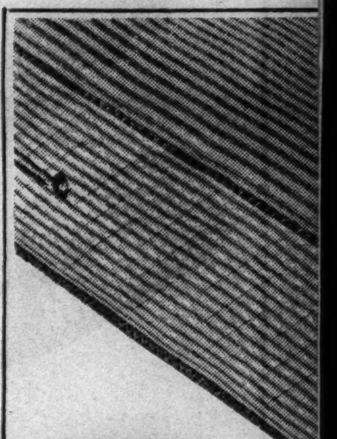

SLEEPY HOLLOW
Innerspring

Final offer on an outstan... tempered steel unit, pre-b... type metal handles. Cove... 6-oz. tick. Originally pri...

FETT COI

The correct foundation for in... top prevents coils and inner... Made to sell for $12.95.

KITCHEN ENSEMBLE

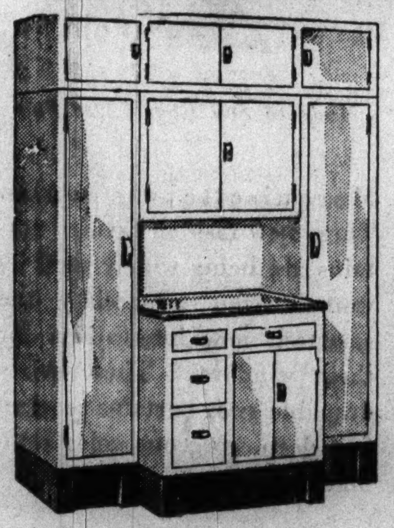

Made to Sell for $44.50

$38.88

Everything but the kitchen stove in a practical, convenient unit! 3-compartment storage cabinet, large wall cabinet, stainless porcelain top base, bins for flour and sugar, 2 shelf spaces for pots and pans. 79x60x12.

Steel Wardrobe Cabinets

With Improved Key Lock Handle Combination and Hardware

65x15x20 size, finished ivory, green or walnut. For full size clothing. Dust-proof construction. **$4.99**

Single Door Cabinet

Linen or dish cabinet with inverted base for extra strength and depth **$2.99**

Double-Door Cabinet

For linens or dishes. Made to sell for $5.95. With inverted base for extra strength and added depth. 65 in. high, 24 in. wide. Ivory or green. **$4.99**

Enameled Top Kitchen Base—16x20 size, **$4.29**

Regal Wheeling Galvanized Ash Cans
99c
20-gal. Heavy corrugated iron; side handles, tight cover. 28-gal., $1.19.

Cafex Coffee Maker
$1.26
8-cup size, made of genuine Pyrex glass. Should be $1.79.

12-Cup Silex Coffee Maker
$2.95
12-cup family size; genuine Pyrex, with 6 strainer cloths.

No. 7 Santa Clothes Line
29c
100 foot heavy white braided line.

6-Sewed Rich and France Brooms
59c
1 year service guaranteed. Gold enameled handle.

Squeez... Easy M...
79c
The perfect ... wringing m... made to ... for $1.

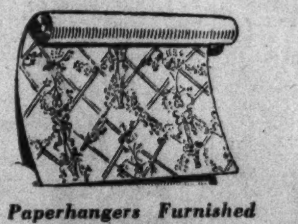

Paperhangers Furnished at Reasonable Rates

IT'S DECORATING SEASON

All the attractive new designs . . . all the lovely colors . . . and spring is in the air! Come to Wieboldt's and see the hundreds of new patterns—patterns that reflect every new idea in decorating; patterns that carry on the fine tradition of popular favorites. You'll be amazed at the wide variety . . . you'll be astounded (not to say pleased) at the extremely modest prices! Courteous salespeople will help you work out color schemes and decorating ideas.

Clip this coupon for
25c CREDIT
on any Pittsburgh paints, enamels or varnishes, quart size and up. Present this coupon in the paint department of any Wieboldt store. TR. 4-7

Flaxoap. Will not dull finish of woodwork, floors, furniture. 5 lb. pail. **79c**

Rex-o. The perfect waterless cleaner. For walls, floors, tile. 5 lb. **49c**

White Enamel for walls and woodwork. Washable. Quart. **37c**

Semi-Gloss Paint. Washable Colors and white. Gallon, **$2.59**

Last time at this price! Painters' Pure House Paint. For inside use. Gloss finish. Colors and white. Gallon. **$2.59**

Painters' Pure Floor Paint. All colors. For wood or cement floors. Gal., **$2.59**

[WIE]BOLDT'S Semi-Annual

[MIL]AUKEE [ASH]LAND [...] 1000 — On ASHLAND BLVD. near MADISON. SEEley 1000 — On LINCOLN near BELMONT WELlington 1000 — In EVANSTON on DAVIS ST. DAVis 1000 ROGers Park 2775 — OAK PARK LAKE ST. and HARLEM AVE. Forest 4500—Berwyn 6300—Euclid 8060

[HOM]E FURNISHING SALE

A thrilling 3-day event that occurs just twice a year—an event Chicagoans have learned not to miss, because they know that under all circumstances they will find prodigious values . . . incredibly high quality at unbelievably low prices . . . in every home furnishing department in all Wieboldt stores!

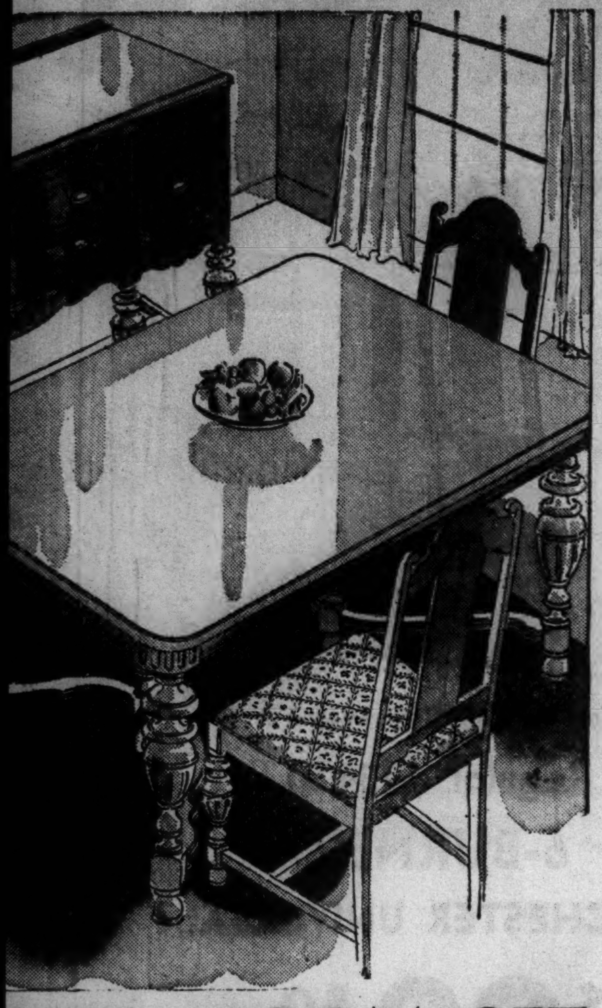

[DI]NING ROOM SET $77

[...] well finished suite that [...] today's market—we ask [...]e the styling of the mas[...] buffet. The five side [...] attractively upholstered.

[Small Amount] Down—Balance in Easy Payments

Burton Dixie STUDIO COUCH $23.80

Complete with Three Large Pillows and Convenient Bedding Box

A supremely comfortable couch both as a sofa and as a bed. Designed to harmonize with your living room furniture, and to convert parlor into guest room with the least imaginable trouble and inconvenience. The roomy bedding compartment stores extra sheets, pillows, blankets, etc. Made to sell for $32.95.

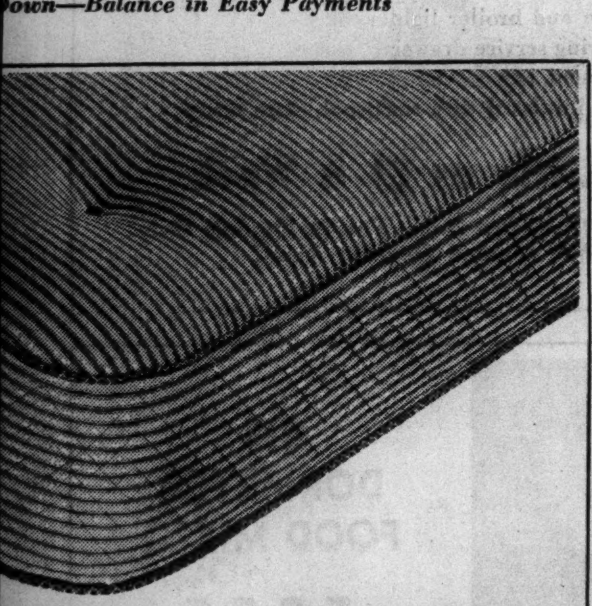

[...M]attress $16

[...]eller! 310 steel coils, [...] border, ventilators, new [...] government standard [...]t $24.75.

[BOX] SPRINGS

[...]ng mattresses. Flat fabric [...] from sagging. **$9.90**

3-Piece SOLID MAPLE Bedroom Suite $42

Because of the increasing scarcity of maple . . . and because of the rise in market values, this suite should sell for $59.50. This price for 3 days in our Semi-Annual Home Furnishing Sale. Dustproof top and bottom, with center-guide drawers.

Small Amount Down—Balance in Easy Payments

OPEN THURSDAY 'TIL 9:30 PM (Evanston 'Til 5:30) SATURDAY 'TIL 9:30 PM (Evanston 'Til 9)

93-Pc. Imported China Service for 12 $22.88

Complete with 12 Crystal Tumblers—105 Pieces in All!

A fitting gift for a spring bride . . . a lovely service for your own entertaining through the year. Three beautiful decorations of a delicate floral type on a fine ivory shoulder, each with a gold line trim. Everything for a complete dinner party of 12. Complete with 12 cut crystal, footed tumblers.

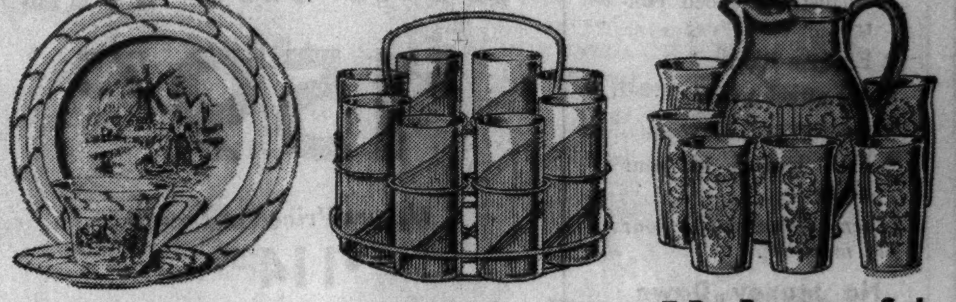

32-Pc. Set for 6
A gay and colorful service for home or country use in quaint Dutch Mill pattern. Made to sell for $3.95. Set for 6, **$3.68**

9-Pc. Beverage Set
8 colorful tumblers complete in an attractive white enameled wire tray. Made to sell for $1.25. Set, **88c**

7-Pc. Beverage Set
A large, attractive ice lip jug for iced tea, lemonade, etc., with 6 matching tumblers in pint glass. Made to sell for 75c. **49c**

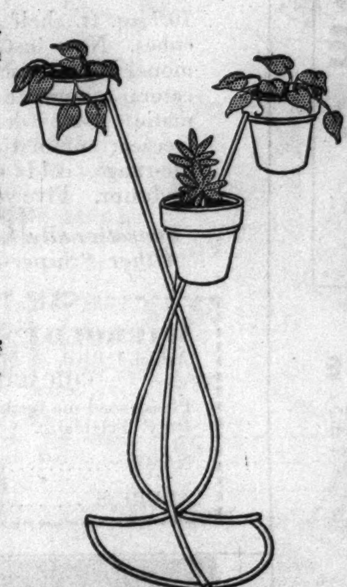

3-Pot Fernery
An attractive stand smartly finished in ivory, complete with 3 growing plants in pots. **$1.00**

Salt and Pepper Set
Crystal glass in reproductions of brilliant cuttings—salt and pepper shaker set at, pair, **29c**

Waste Baskets
Excellent reproductions of tooled leather. Fancy shape. Regularly $1. **50c**

Georgian Tumblers
Pink, topaz, green or crystal, in lovely, dignified shapes. **3 for 10c**

Colorful Tumblers
5-oz., 9-oz. and 10-oz. sizes, many of them gayly decorated. **6 for 25c**

16-Pc. Luncheon Set
Service for 4 in Golden Glow glass—4 dinner plates, bread and butters, cups and saucers. Open stock. **88c**

Vanity Casserole
Sun Ray or Acacia pattern, the casserole on a handled stand, with chrome lid. Made to sell for $1.25. **$1**

Full Size, Streamlined, Genuine

STORKLINE COACH $21

With 3 Loose Cushions

A beautiful modern coach that will take front rank in any baby parade! All the features of more expensive coaches—storm shield, sun visor, foot brake, rubber tired wheels, chrome trimmings. Finished blue or gray. Regularly $27.95.

Simmons Crib
A full size crib with attractively decorated center panel, drop sides. Finished maple, ivory or green. With spring. Regularly $10.95. **$7.90**

Simmons Innerspring Mattress to Fit Crib, $6.90

Bathinette
Convenient collapsible bath table with rubber top, utility pockets. On a strong wooden frame. Regularly $4.95. **$3.59**

Play Yard
Solid oak, complete with floor and play beads. Reg. $4.95. **$3.59**

Scot Tissue 10 rolls **69c**
[1],000 sheets fine silk tissue, sanitary wrapped, to roll.

Scot Towels 3 rolls **27c**
150 towels to roll—the greatest kitchen convenience.

All American Cast Aluminum **$1.89**
Chicken fryer with cover. 3-qt. covered saucepan, $1.89.

Sag Proof Curtain Stretcher **$1.98**
Pinless—no unevenness or tearing, for scalloped, ruffled or hemless curtains.

RID - JID Masterbilt Ironing Board $2.95

Steel tubular frame, full 54-inch size. List price $3.50.

No. 16 O-CEDAR MOPS
[T]riangle Shape Dust Mops. [C]hemically Treated. 75c List. Ea **59c**

O-Cedar Combination
[L]arge reversible dust mop with small [O]-Cedar cream furniture polish and no-[r]ubbing, self-polishing wax. List, [$]1.50. Set. **$1**

O-Cedar Wax and Applier
[...] gallon self-polishing wax—needs no rubbing [o]r polishing—with long-handled applier. Simply [s]pread wax on floor with applier, it dries to [r]ich lustre in a few minutes. Both [fo]r........................ **$1.39**

Floor Samples and Slightly Imperfect Sets of More Expensive Qualities.

Re-Sampling Sale

5-PIECE BREAKFAST SETS

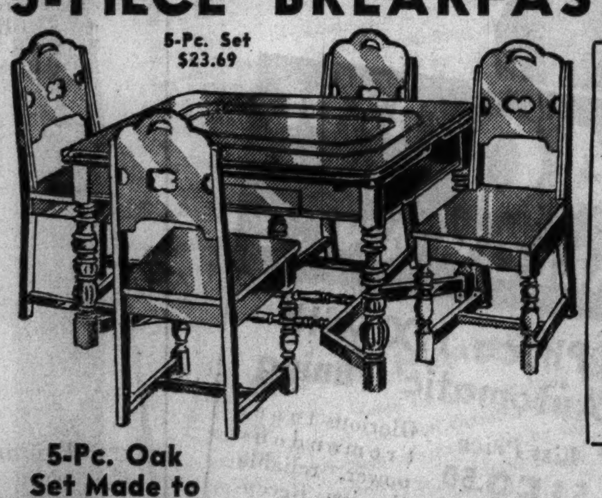

5-Pc. Set $23.69

Set Finished in Shaded Green on Maple $15.88
(Not Shown)
Table with stainless porcelain top, extension leaves, cutlery drawer. 4 sturdy chairs to match. Made to sell at $22.95.

5-Pc. Oak Set Made to Sell for $37.50
Table with stainless porcelain top, extension leaves, cutlery drawer. 4 box seat chairs to match. **$23.69**

Hardwood Maple Finish Set
Table with stainless porcelain top — extension leaves. 4 box seat chairs to match. Made to sell for $49.50. **$29.95**

5-Pc. Set $29.95

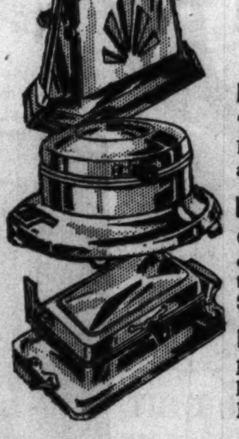

DOMINION

Dominion Electric Toaster
Toasts 2 slices at once. Chrome plated. With cord and and plug **$2.49**

Electric Waffle Iron
Chrome plated iron with heat indicator, cord and plug. Guaranteed element. List $2.98. **$2.49**

Dominion Sandwich Toaster
Heavy steel grids. Toasts 2 slices, both sides at once. List $2.98. **$2.49**

OLD ENGLISH NO RUBBING LIQUID WAX WITH APPLIER $1.59

½-gallon size wax and applier—just pour the wax on the floor or linoleum, spread it around with the applier—that's all. It dries to a high, rich lustre.

Old English Paste Wax, 1 lb. can. Easy to apply. **57c**

Old English Rug Cleaner, quart size. Requires no soap. **98c**

Old English Furniture Polish, 14 oz. size. 3-in-1 polish, with large dust cloth free. **59c**

Our Last Sale a Complete Sell-out

E-Z-DO Rol-A-Dor $2.98

The Clothes Closet With Roll-Up Door Like a Roll-Top Desk
Complete with E-Z-Do Humidor

- **FINGER-TIP CONTROL!** Just touch the easy-sliding door lightly, and it zips up to reveal the spacious compartment of the ROL-A-DOR.
- **HOLDS MANY GARMENTS!** Holds from 12 to 20 garments for men, women and children. Bottom may be used for shoes, sports equipment, etc.
- **TAKES UP LESS SPACE!** 60½ in. high, 21½ in. wide, 21½ in. deep. Takes up less space, because it has no swinging doors.
- **SOLID CONSTRUCTION!** Built by master cabinet-makers, in one of the most modern plants of the country.
- **E-Z-DO HUMIDOR!** Each ROL-A-DOR is equipped with a humidor containing an effective moth-preventative at no extra charge.
- **STREAMLINED BEAUTY!** One of the handsomest closets you have seen . . . it will serve as an attractive piece of furniture in your home.
- **CALIFORNIA REDWOOD FRAME!** Fine California redwood frame around a strong corrugated fibre door, which assures an easy-sliding door. Fibre board sides.
- **KEEPS OUT DUST!** The ROL-A-DOR is constructed to protect your clothing from dust and grime—all corners and edges are firmly constructed.
- **RUBBED WAX FINISH!** The Redwood frame on the door is rubbed wax finish, giving a fine polish.
- **INSTRUCTIONS FOR SETUP** Rol-A-Dor delivered to you in a neat package, with instructions on how to assemble. Takes you five minutes and it's ready for use.

Copy of Above Closet Priced at $1.98
Mail and Phone Orders Filled

Notions Dept.

3 Big Days THURSDAY FRIDAY SATURDAY at WIEBOLDT'S

On LINCOLN near BELMONT WELlington 1000
On MILWAUKEE near ASHLAND ARMitage 1000
On SIXTY-THIRD near HALSTED ENGlewood 8700
On ASHLAND BLVD. near MADISON. SEEley 1000
In EVANSTON on DAVIS ST. DAVis 1000 ROGers Park 2775
Roseland Appliance Store 11120 S. Michigan Ave. PULlman 2775
OAK PARK—LAKE ST. and HARLEM AVE. Forest 4500, Berwyn 6300, Columbus 8060

SHOP THURSDAY 9:30 TO 9;30 (EVANSTON 9:30 TO 5:30)

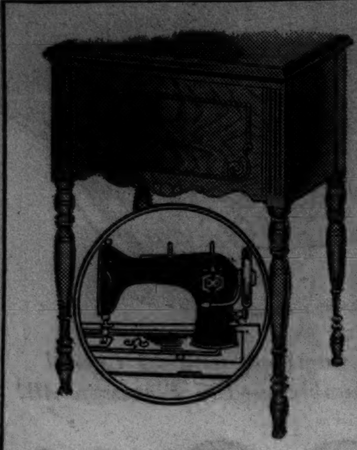

$94.50 Rotary Electric **SEWING MACHINE** **$55**

- Westinghouse electrified
- Sews backward or forward
- Adjustable speed control
- Electric light
- All attachments
- Guaranteed 10 years
- Free lessons in your home

Liberal allowance for your old machine.

No Money Down —$5 a Month
No Carrying Charge.

$59 Westinghouse Electrified Sewing **MACHINE** **$39.50**

No Money Down —$4 a Month
No Carrying Charge.

Special Offer! $30 ALLOWANCE

for your old sewing machine, regardless of condition, on Free-Westinghouse De Luxe Rotary Electric Sewing Machine.

No Money Down —$5 a Month
No Carrying Charge.

Sewing Machines not at Evanston.

BUY ON PROOF

Get Super Value in a Full Family Size

"SUPER-DUTY" FRIGIDAIRE *with the* METER-MISER

$159.75

Others Priced as Low as **$114.50**

Come In . . . Get Proof of the Sensational Value in Full-Family Size Frigidaire

FULL-FAMILY SIZE ILLUSTRATED

10.7 sq. ft. shelf space. Plenty of ice cubes. New instant cube-release; famous Meter-Miser; food-safety indicator; automatic tray release; automatic re-set defroster; Super-Duty freezer; automatic interior light; double-range cold control; Super-Duty hydrator. Five-year protection plan.

Sensationally Low Prices Also on Other "Super-Duty" Frigidaires

5 Basic Refrigeration Services

GREATER ICE-ABILITY
Ends "Cube-Struggle" and "Ice-Famine." New instant cube-release in all ice trays. Automatic tray release. More pounds of ice . . . faster.

GREATER STORAGE-ABILITY
Ends crowding. Maximum shelf space up in front. Full width removable shelves, cold storage tray, super-duty hydrater, 2-way frozen storage compartment.

GREATER PROTECT-ABILITY
Keeps food safer, fresher, longer! Safety-Zone cold at all times proved by the food-safety indicator in food compartment. Also, 3 other zones of cold for every food protection need.

GREATER DEPEND-ABILITY
5-year protection plan on the sealed-in mechanical unit. Sealed steel cabinet, stainless porcelain in seamless interior. Durable Dulux exterior. Built and backed by General Motors.

GREATER SAVE-ABILITY
Only Frigidaire has the Meter-Miser. Cuts current cost to the bone! See an electric meter prove it, before you buy. Only 3 moving parts, including the motor . . . permanently oiled . . . sealed against moisture and dirt. Saves enough on food and operating cost to pay for itself.

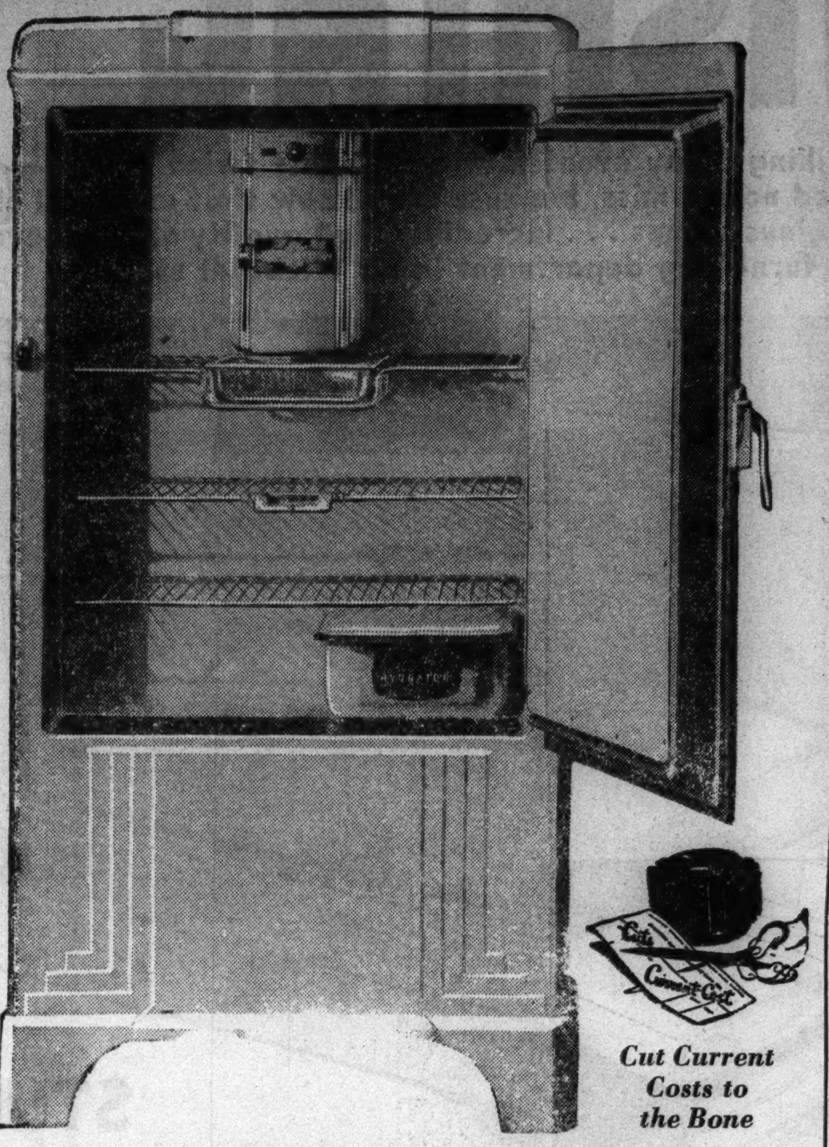

Cut Current Costs to the Bone

--- CLIP THIS COUPON ---
WIEBOLDT'S
Ashland Blvd. at Monroe St.
CHICAGO.
Please send me further information on the "Super-Duty" Frigidaire.
NAME ....
ADDRESS .... TR.—4-7

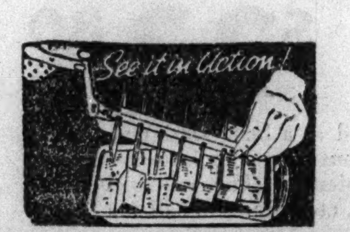

THE NEW INSTANT CUBE-RELEASE
Only Frigidaire Has It!
It's in every ice-tray, in every "Super-Duty" Frigidaire. Instantly releases ice cubes from tray, two or a dozen at a time, by simple lift of lever.

NO MONEY DOWN
As Low as **15c a Day**
ON THE METER ICE PLAN

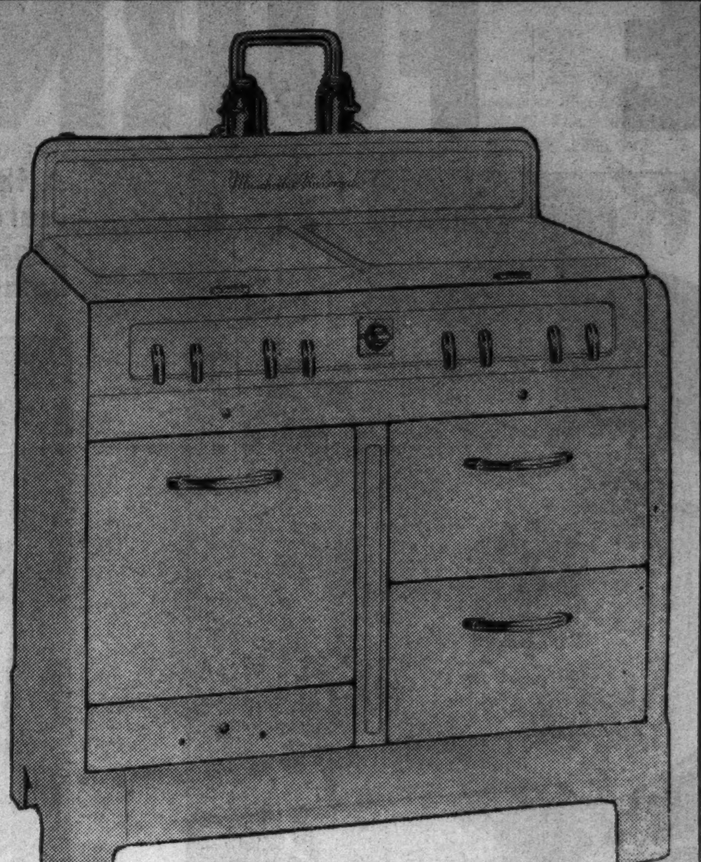

Note the Waist-High Astogril Broiler

Regular $134.50
6-BURNER MANCHESTER UNIVERSAL
$99.50

- Waist-high astogril chromium plated smokeless broiler
- Six genuine simmer-save, self-lighting burners
- Robertshaw automatic oven heat control
- Safety oven and broiler lighter
- Roller-bearing service drawer
- Two condiment jars
- Oven fully insulated with rockwool, extra heavy

As Little as $1 a Week

Special for Three-Day Home Furnishing Sale Only
While Limited Quantity Lasts!

SAVE $17.50

Get 2 Cleaners for the Price of 1*

by trading in your old cleaner now on the purchase of

This Beautiful New
EUREKA
Super-Powered Vacuum Cleaner
FREE HOME TRIAL
Limited Time Only!
Sensational New **FEATURES**

- New type motor driven brush
- More powerful suction
- Greater ease of operation
- Beautiful streamline design
- More durable construction
- Many mechanical improvements
- Greatly improved attachments
- Equipped with dirt finding searchlight

***This $17.50 EUREKA JUNIOR**

With Attachments Given for Your Old Cleaner with purchase of the new Model "M" Eureka during this sale.

Small Down Payment—Then **$1 PER WEEK** *Payable Monthly*

Special Factory Sale
Eureka $19.85
Model 9
Originally Sold for $45
Thoroughly reconditioned at the factory with all brand new parts and fully guaranteed the same as new cleaners.
FREE HOME TRIAL—$2 DOWN *Trade-In Allowance.*
Limited Time Only!

Smashing Radio Bargains—While They Last

PHILCO FLOOR SAMPLE and DEMONSTRATOR CLEARANCE!

The radio-buying opportunity of the year. Closing out all 1937 Philco floor samples and demonstrators, while they last, at amazing reductions. Come EARLY—look for the Blue Tag Specials—see how you SAVE!

Regular $25
Philco Compact
Fine tone and real performance. Gets police calls. Complete with attached aerial.

$19.95

$20 ALLOWANCE

Philco Console
Regularly $79.95
YOU PAY ONLY $59.95 Plus Aerial
With Your Old Radio

Exquisite cabinet of cross-fibre mahogany. Reliable foreign reception, shadow tuning and other 1937 Philco features. Regular price $79.95—you save $20 by trading in your old radio on this fine model.

$40 TRADE IN ALLOWANCE

Philco 11X with Automatic Tuning
List Price **$159.50**
You Pay Only **$119.50** Plus Aerial

Glorious tone, tremendous power, reliable Foreign Reception, Automatic Tuning, radio's newest miracle, and other latest 1937 Philco features.

Reg. $39.95 Philco Auto RADIO $29.95

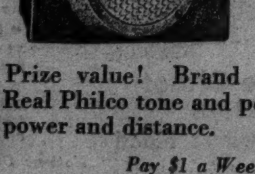

While They Last!

Prize value! Brand new sets in original cartons. Real Philco tone and performance in your car. Great power and distance.

Pay $1 a Week—6 Months to Pay.

AS LOW AS $1.00 A WEEK! 18 MONTHS TO PAY!

Many Other Bargains Priced for Clearance!

$10 DORMEYER FOOD MIXER FREE

An Actual $10 Dormeyer electric food mixer with all necessary attachments, free with each purchase of a THOR WASHER during this sale.

Famous
THOR WASHER
Cast Aluminum Agitator
Automatic Re-Set Wringer
General Electric Motor
$49.95

The famous Thor, with cast aluminum agitator, automatic re-set wringer, General Electric motor, double vitreous enamel tub (6-lb. capacity), spring casters, rubber mounted chassis. Easy to operate. Save wear and tear on your laundry!

As Little as $1 a Week

Semi-Annual HOME FURNISHING SALE

WIEBOLDT'S—Your Neighbor— Invites You Over

Announcement—Wieboldt's Offer Chicago the New

Coolerator

The Air Conditioned Refrigerator

Discover Coolerator's great forward step in modern home refrigeration—find out how much better foods taste, how many economies you make with Coolerator! To make it easy for you to test the superiority of Coolerator, try one of the 1937 models FREE for 10 days.

As Low As **$39.75** *Free Home Trial*

NO MONEY DOWN

BALANCE IN EASY PAYMENTS

Coolerator is neither the old-fashioned ice box nor a mechanical refrigerator—yet it gives you the advantages of both. With its patented Air Conditioning Chamber it uses ice in a totally different way. We want you to put Coolerator to work because that's the best way to appreciate what it will do for you. So different, so superior! Coolerator offers many solid advantages over any other type of refrigerator you have ever known. Give it 10 days' FREE trial in your home.

Model Illustrated, 10.28 Sq. Ft. Shelf Area, $94.50

CHECK THESE FEATURES

1. CONSTANT COLD

Because only the bottom of the ice is used for cooling the food chamber, safe cold temperatures are maintained whether ice chamber is full or nearly empty. Ordinarily one icing every 4 to 7 days is enough—save on ice!

2. ONE-WAY CIRCULATION

The design of Coolerator's patented air conditioning chamber guides the air circulation always in one direction. Odors are carried to water from melting ice, where they can be absorbed and removed. Save on food spoilage!

3. WASHED AIR

Several times a minute washed and humidified air returns from air conditioning chamber to food compartment—an important "purification" cycle that keeps the air in the food chamber fresh and clean. Preserve food moisture!

4. PROPER HUMIDITY

Because of the water from the melting ice, the air circulating through the food chamber has just the right humidity, which prevents rapid drying out of foods. Not too moist—not too dry. Maintain health values of food!

Furthermore . . .

Investigate the convenience of the ice and refrigeration service. Make all the ice cubes you want in only 5 minutes—pure, crystal clear, hard frozen, taste-free and full size—with Coolerator's Ice Cuber. No running out at the height of the party, no tedious waiting or borrowing from the neighbors! Freeze desserts in less than an hour —Coolerator's Icy Chef takes care of that. No stirring or attention! They stay frozen 12 hours or more. Quart sizes.

Tested and Approved by Good Housekeeping Institute conducted by Good Housekeeping Magazine

Tested and Approved in the Laboratories of Good Housekeeping

American women know they can rely on any product that has met the approval of Good Housekeeping Institute, the laboratory conducted by Good Housekeeping Magazine. That's why we stress the fact that Good Housekeeping endorses Coolerator, as advertised therein.

Ice Cubes in 5 Minutes

Frozen Desserts in Less Than an Hour

TUNE IN—

Eleanore Howe, Homemakers' Exchange, Tuesday and Thursday Mornings at 10:45, WBBM.

Gladys Swarthout—Sunday Evenings at 9, WMAQ.

CLIP THIS COUPON

Ten Days' Free Trial with This Coupon

When you bring it to your nearest Wieboldt Store, Coolerator Department.

NAME ....

ADDRESS ....

PHONE ....

A Demonstration Will Convince You!

TR—4-7

Chopper Canaries

$3.79

A choice of selected singers. 30 days' written guarantee for song.

PAR BIRD FOODS

Specially Priced at Package **19c** Pkg.

Par Bird Seed
Special blend of large seeds: Spanish canary, red rape, black rape, flax, thistle, yellow or white sesame, caraway and powdered egg, pkg. 19c.

Par Song Restorer
Recommended as a year round song restorer, pkg. 19c.

Par Cod Liver Oil Food
The birds' sunshine food, supplying vitamin D. Used as alternate food in birds' diet, pkg. 19c.

Par Moulting Food
Specially prepared to help the birds during moulting, pkg. 19c

Sale Dog Food
"My Pal"—Lge. cans beef ...... 3 for **21c**
"Strongheart" dog food...... 5 cans **24c**
"Dickinson's" cubes. 6½c lb. 5 lbs. **31c**

Willow Dog Baskets
Large size, comfortable basket for your pet. Made to sell reg. at $1.69.. **$1.23**

SPIREA

Van Houtti

(Bridal Wreath)

69c bdl.
(10 to bundle)

Lovely for hedges and shrubbery with its dainty white blooms. Strong, healthy stock, 24 to 36 inches tall.

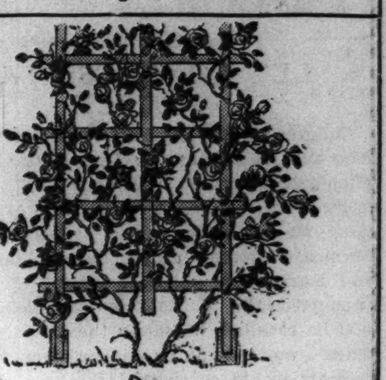

LOMBARDY POPLARS
Tall, slender, decorative, 8 to 10 feet tall **59c**

CLIMBING ROSES
7 glorious varieties for trellis, porch or arbor.................. **33c**

SWIFT'S BONE MEAL
A pulverized, odorless fertilizer. 100 lbs.................. **$2.69**

VIGORO
The ideal plant food for lawns, flower beds. 25 lbs.......... **$1.50**

CREAMEARTH
A rich, black soil, grand for lawns and flower beds. Bushel......... **69c**

CANNA BULBS
Fine, strong stock. For colorful beds. 3 to 5 eye. Doz.......... **45c**

TUBEROSES
Healthy bulbs. Make yours a gay garden. 4 to 6 eye. Doz........ **45c**

GLADIOLI
No. 1 bulbs in 10 enchanting varieties. Doz.................. **17c**

Chicago's Biggest BIKE VALUE!!

STREAMLINED MOTOR BIKE

Sells Reg. at $26

$19.95

Bicycle weather is really here, boys and girls—be sure to tell Dad about these Wieboldt bikes at new low Spring sales price. Equipped with:

- Balloon Tires and Tubes
- Double Bar Frames—Full Size
- Double Truss Front Fork
- Coaster Brake
- Guaranteed Construction and Workmanship

$1 DOWN
$1.90 per week for 10 weeks—no carrying charge

See Arnold, Schwinn's

New FORE-WHEEL BRAKE for bicycles $2.98

For the greatest safety—in city traffic—a bicycle should be equipped with the new Arnold, Schwinn's FORE-WHEEL Bicycle Brake. It gives velvety-smooth braking, and instant stops in emergencies. Operates on the front wheel of any bike like an automobile brake.

WIEBOLDT'S

On LINCOLN *Near* BELMONT *WELlington 1000*

On 63RD ST. *Near* HALSTED *ENGlewood 8700*

On MILWAUKEE AVE *Near* ASHLAND *ARMitage 1000*

On ASHLAND BLVD. *Near* MADISON *SEEley 1000*

In EVANSTON *On* DAVIS ST. *DAVis 1000—ROGers Park 2775*

OAK PARK LAKE ST. and HARLEM AVE. *FORest 4500—BERwyn 6300 COLumbus 8060*

Chicago Daily Tribune
THE WORLD'S GREATEST NEWSPAPER

FOUNDED JUNE 10, 1847

ENTERED AS SECOND CLASS MATTER MAY 14, 1903, AT THE POSTOFFICE AT CHICAGO, ILL., UNDER ACT OF MARCH 3, 1879.

All unsolicited articles, manuscripts, letters and pictures sent to The Tribune are sent at the owner's risk, and The Tribune company expressly repudiates any liability or responsibility for their safe custody or return.

WEDNESDAY, APRIL 7, 1937.

THE TRIBUNE OFFICES.
CHICAGO—TRIBUNE SQUARE.
MILWAUKEE—EMPIRE BUILDING.
NEW YORK—220 EAST 42D STREET.
DETROIT—5-167 GENERAL MOTORS BUILDING.
WASHINGTON—815 ALBEE BUILDING.
LOS ANGELES—SPRING AND FIRST STREET.
LONDON—135 FLEET STREET.
PARIS—21 RUE DE BERRI.
BERLIN—HOTEL ADLON, 1 UNTER DEN LINDEN
RIGA—STETINES IELA 2.
SHANGHAI—160 AVENUE EDWARD VII.
TOKIO—IMPERIAL HOTEL.
MEXICO CITY—QUETZALCOATL PALACE.
PANAMA CITY—HOTEL CENTRAL.
SPECIAL REPRESENTATION.
SAN FRANCISCO—820 KOHL BUILDING.

THE TRIBUNE'S PLATFORM FOR ILLINOIS AND CHICAGO

1. *Make Chicago the First City in the World.*
2. *Faster Suburban Service.*
3. *Modern Local Transportation.*
4. *A Lake Front Air Port.*
5. *A Motor Ferry to Michigan*
6. *End the Parole Business.*
7. *Overcome Crime.*
8. *Cut Taxes in Half.*

LET CONGRESS TAKE NOTICE.

Congress would do well to be warned by the mob rule in Minnesota. That state has followed Michigan into the disturbing news of violent disorders and, as might have been expected, has gone much further. The radical elements in Minnesota served notice during the campaign and made their purposes plain. Mr. Roosevelt supported the Benson-Lundeen ticket and, as will be recalled, withdrew the Democratic candidates from the field to insure that he and the radicals would carry the state.

The tacit approval given the most lawless elements in Michigan by the federal administration and the encouragement given them by stopping the processes of the courts would, of course, be understood in Minnesota, where the Washington approval of the now dominant radicals had been made so apparent before the election.

One can hardly miss the analogy between the present condition of much of the country and the disorders which alarmed the patriots of the young nation when there was no central government of any power. Then violent people were defying the courts and holding legislators prisoners to get what they wanted. The republic seemed doomed at its birth, but the men who made the constitution, dreading what they'd have to face if they couldn't find a fundamental law to govern them, brought the tottering states back to balance and stability. They formed a government under which respect for law was created. A nation arose.

Congress must consider now whether with history repeating itself the government at Washington can fail to be guided by the example of the men who saved the country before. Can congress think that it can set an example to be followed by people who intend to defy the law? Does congress think that if it will approve of the packing of the Supreme court to reduce it to incompetence any respect for judicial process will remain anywhere in the country?

If congress should throw the Supreme court to the people who want to destroy it the national legislature may expect to find its own halls filled with mobs demanding, as they now demand in Minnesota, that what they want be done immediately or be refused at the peril of the congressmen themselves.

People must sympathize with the citizens of Minnesota who have been subjected to the outrages committed against their democratic institutions. The state is now dominated by elements which have been allied with misrule and crimes resulting in political murders, the victims being critics of vicious government and the murderers protected by it.

If congress does not want a dictatorship it will uphold the courts against the unruly who are taking over control.

DON'T CLIP THEIR WINGS.

The United States Chamber of Commerce has reached the conclusion that the air lines must be regulated by the interstate commerce commission. It has recommended federal supervision along the same lines as are now applied to rail and motor carriers. A perusal of the report will leave the reader to wonder whether any member of this group of nearly somebodies knows what it is all about, because it is even innocently suggested that such legislation should not rigidly follow the railway pattern but "be adapted to the special requirements of the industry." Apparently these gentlemen are unaware that there is only one kind of federal regulation—the sort that prescribes fares, dictates rates, and usurps all managerial authority other than responsibility to the shareholders.

Woodrow Wilson once remarked that there was no logical stopping place between federal regulation and government ownership. Before railway regulation in its present form was fifteen years old the most prominent member of the interstate commerce commission was telling the country that public operation was the only adequate cure for the ills of our railways, naively forgetting that most of the so-called "ills" were the direct result of overregulation. If the United States Chamber of Commerce favors air line operation by the government why not say so? It is THE TRIBUNE's guess that the frightful toll that followed army air mail service three years ago is still too fresh in the public mind.

This moribund outfit talks nonsense to make believe that it is still important.

THE CHILD LABOR AMENDMENT.

When the New York house of representatives overrode the wishes of President Roosevelt and Gov. Lehman and gave a large majority of votes against the child labor amendment to the constitution there was a great remonstrance from the proposal's friends, who criticized the legislators bitterly. Shortly afterward the one chamber legislature of Nebraska, a body of men representing economic conditions and political ideas considerably different from those of New York, also voted down the amendment for the fifth time in its deliberations upon it. There was no roll call, but only three or four voices were heard supporting the proposition.

The rejection of the amendment is not proof that the representatives in a number of states approve the exploitation of children. Some states which have voted against the constitutional amendment have model child labor laws and it would be to their advantage, it might seem, to impose restrictions upon states which have not, so that the employment of children should not give competitors a low cost production. Any state which already meets the principal and ostensible purpose of the amendment would have every reason for giving its assent if that principal and ostensible reason were clearly set forth in the terms and wording of the proposal to the exclusion of everything else.

It is because there is a feeling that the amendment confers authority far beyond what is needed for the protection of children from mistreatment in industry and other forms of production that objection is made and successfully maintained. The proponents of the amendment wanted a comprehensive authority which could be extended for many purposes over youth up to the age of 18. The argument that congress would not misuse such authority is met with the reply that it is safer not to confer what is not to be used. Then it cannot be used. Many persons who would suppress child labor if they could are not convinced that the federal government should have in its grant of powers an authority which would permit in an extreme application almost unrestricted jurisdiction over young people even when they were about ready to assume the responsibilities of citizenship and full social relationships.

PAROLE IN THE LEGISLATURE.

The state senate has approved five of the six bills intended to improve parole practices in Illinois. The sixth bill is still under consideration. The bills were drafted by a citizens' committee headed by Mr. Frank Loesch, president of the Chicago Crime Commission, and Judge Robert O'Connell of the Criminal court. The new legislation was written to correct notorious abuses which have accompanied parole administration in this state.

If these measures are approved, as they should be, by the house and the governor, secrecy in matters of parole will be forbidden. The record of applications for parole is to be public. The sessions of the board are to be open to the public. The findings of the board are to be public records, available for inspection. The board is authorized to examine under oath prospective employers of prisoners.

In addition the courts are to be authorized to set the limits within which the parole board may exercise its judgment. At present hardened criminals convicted of most serious crimes are sometimes released within a year. They were sentenced to imprisonment for from one year to life and the board gave them the most favorable interpretation of the sentence. Under the proposed law the judge would be empowered to set a maximum and minimum term—say not less than five nor more than ten years.

The need for each of these provisions has been shown over and over again in recent years. As Senator Ward explained, the bills do not mark a departure from the indeterminate sentence and parole but rather an effort to make the system work more satisfactorily.

Existing failures result largely from political interference on behalf of professional criminals. No way has yet been found to prevent a certain type of politician from trying to exercise influence on behalf of his criminal allies, but these bills should minimize the evil. Publicity at every point should prove most helpful in maintaining a vigilant supervision of the board's action. The examination under oath of prospective employers of parolees may prevent many frauds. The right of the judge to fix the limits of the sentence will prevent a crooked or a sentimental parole board from grossly abusing its discretion.

It is to be hoped that these bills will receive prompt approval in the house and will be signed by the governor. The sixth bill, which has been delayed in the senate, is also recommended. It forbids the parole board to act, in effect, as a court of review, to consider the sufficiency of the indictment and the evidence on which the conviction was obtained. These are matters which the courts are competent to handle and which the parole board, made up as it is of laymen, is not well equipped to consider.

Unless this program of legislation is adopted public opinion in Illinois will not much longer tolerate the indeterminate sentence.

Editorial of the Day

NOTABLE DEFIANCE.

[Baltimore Sun.]

There are so many dismal and degrading spectacles in so-called public life these days, so much trimming and smirking surrender, that it is pleasant to read a vigorous letter which Senator Bailey of North Carolina has written in reply to criticism by the editor of the Elizabeth City Independent to the general effect that the senator is indifferent to the opinions of his constituents on the Supreme court issue. Senator Bailey's letter, which is printed as an advertisment in various North Carolina newspapers, is a classic and eloquent statement of the duty of a statesman in such an emergency as this.

As against the view that the duty of a senator is to poll his constituents every twenty minutes on issues upon which they have been aroused by propaganda, or to succumb to "the heat" of political pressure, Senator Bailey interposes the belief that, when the voters choose a senator, they choose a man with some conception of responsibility for the good of the country as well as for his own political future. After calling the roll of some eminent historical characters who have chosen the "easy way" of compliance instead of the "hard way" of resistance, Senator Bailey writes:

"History also teaches me that second thoughts are more to be trusted than first thoughts; that reason is better than impulse; that the long view is better than the view of apparent immediate self-interest; that the best friends of the people are not those who appeal either to their prejudices or emotions, nor who agree with them just to please, nor those who make the loudest professions of interest in them; that one who would serve them must study measures and seek the right; that men engaged in the tasks of life have but little time for study or meditation, and that if some one does not study for them they will learn only at the cost of bitter experience; and that one honest man who will tell them the truth is worth 100,000 who are content to agree with them rather than take their criticism or their curses."

Amid all this talk of senators who are against Roosevelt in the cloakroom but for him in public, and all this talk about the use of appointments, WPA patronage and pressure within the constituencies to win this great triumph of the administration over the spirit of the constitution, it is indeed refreshing to see one man stand up in defiance and proclaim even while the administration's agents are attempting to arouse his state against him—the only theory of public service by which representative government as we have known it can endure.

A LINE O' TYPE OR TWO

Hew to the Line, let the quips fall where they may. Reg. U.S. Pat. Office

SIR: Two European scientists report that they can use wine as a motor fuel. I suppose they will find out that there's no fuel like an old fuel.
Sandy.

"TO FOUND a salon it is necessary to have twenty-five intelligent men and five intelligent women."—The socially important Mme. Bousquet. One can hardly blame the intelligent woman for wanting five int. men to entertain her.

RUBY RURALIST.

A short time ago I wrote you that a Chicago friend sent me a volume of Virgil's Eclogues and Georgics. 'Twas his notion of aid to me in wresting a farm out of these wooded hills and valleys. My friend has taken umbrage at the exposé. Today he writes me, peevishly but with no lack of wit: "This is what one gets for sending rubies to rubes." My face is red and I am rebuked. Shepherd of the Ozarks.

THE NEWLY RICH.

The newly rich, they babble on their way
In accents *très* replete with "Ahs" and "Ohs";
They never fail to tell you where they've been,
Or where they bought their very latest clothes.
They strut and pose and ask if you are going
To Mrs. Blank's to meet Miss Astorbilt;
Then look you over in a subtle way
That makes the timid sister simply wilt.
You recognize them by the beaming smile
That just exudes prosperity nouveau;
They gush at you when talking on the phone;
But at a "tea," approach is soft and slow.
Ah well, it takes all kinds to make the world;
But here's to riches neither old nor new;
Real lasting peace, a love of life and work—
Bien, ma chere amie, comprenez-vous?
Nadja.

ANTI-FREEZE.

Two silk hosed, hatless, berouged lasses of high school age halted in front of a Boul Mich window and I got an earloft. Said one: "Gosh, I'm cold; ain't you?" The second replied: "Yes, let's stop in some place so I can put on some more makeup."
Euan Parker.

HOT FROM THE PRESSES of Carnegie Foundation comes a book by Francis G. Benedict called "The Physiology of the Elephant," intended as a guide for keepers of museums. Why not something entitled "The Psychology of the Elephant" for use [before the critter is extinct] by politicians? Ergon.

NO COMMENT DEPT.

(Lowden, Ia., News, via H. N. Co.)

FOR SALE—CHICKEN HOUSE, 10X16, IN good condition. Mrs. E. Backhause.

SIR: America may be the melting pot, but, unlike Europe, it is not always boiling. B. McG.

THE HEADLINE "Egg Merchants' Head Denounces Federal Investigation" so intrigued Wm. G. Murray's Assistant that he leaped forward from the back end of the bus crying: "Big splutter and egg man!"

TIME AND PLACE.

When I finished my apprenticeship I left my home in Cornwall and went to London, where I got a job refacing the tops and fronts of granite curbing and repairing the sidewalk flagging worn hollow by the shuffling feet of the city's millions. East End, Whitechapel, Limehouse, Bethnal Green, Stepney, Poplar, and Hackney; I knew them all. One evening in Limehouse I drifted into a political meeting where a short, pudgy man with long graying hair was raising the devil with everything. He wasn't pleased with the party in power, but the fireworks really began when he cut loose on the upper classes. He told how, centuries before, lords and dukes had stolen half of England. Then he demanded: "Is there anything wrong with stealing back what was stolen from us?" His auditors, who carried real estate with them and on them, from neck to ears, rose up and agreed as one man. It looked for a moment that the revolution was on, but it flowed away in the nearest pubs. . . . Just after the war I heard the same speaker introduced in the stockyards pavilion as the Right Honorable David Lloyd George, wartime prime minister and savior of the empire. . . . He had improved a lot; his line was better. But the opposition was stiffer. For, when he said that if Germany refused to pay he knew gallant American soldiers would join their British cousins again and help collect, a rude person in the balcony shouted: "Like hell they will." Thomas K. Davey.

NO COMMA DEPT.

(Hancock County Journal, via Jim's Dandy.)

Mrs. G. K. Fleming fell Thursday evening from a chair on which she was standing bruising herself quite badly.

THERE is no possibility, according to Amos McSnapberry, for us to find a better head piano tuner than A. G. Strum, who is already practicing the profession in Chicago.

OLD CLOTHES.

When my gown is quite outworn,
Frayed and faded, mussed and torn,
Willingly I lay it by,
Maybe with a little sigh—
It was sweet when it was new!
Though you loved it, surely you
Would not wear a tattered gown.
Nor would I. I lay it down.
But remember, as you sigh,
This, my gown, was never I!
Marjorie F. W.

WET SIGN OF SPRING.

Avast there! You landlubbers! What kind of a line is this? Is it hemp and tar, or just tar? Is it well seasoned with the wind and tobacco juice? If yes is the answer, then make way for a sailor and his ship. Belay.

SIR: If two negatives make an affirmative, where does this end you up? The gentleman said as I waited for a friend to come in: "I don't think nobody ain't here yet." Newton.

TALKING TO HIMSELF.

(The Tribune, via Hop.)

Washington, D. C., April 1.—[Special.]—Boldly questioning the truth of certain statements made by Representative Adolph J. Sabath [D., Ill.], chairman of the house committee on bondholders' reorganizations, Representative Adolph J. Sabath [D., Ill.] today again challenged Sabath to answer charges he has made.

SIR: Why hasn't anybody in your column quipped about Church and Sabath? M. D. M.

As long as our pitchfork stays sharp we'll stand 'em off.

RALPH NOEL brings to notice the lady proof reader who returned her new spring dress to the store the day she got it, claiming it was a misprint.

EXTREMITY . . . as hopeless as an argument with the telephone company. W. C. S.

How to Keep Well By Dr. Irving S. Cutter

To the limit of space questions pertaining to hygiene and prevention of disease will be answered in this column. Personal replies will be made to inquiries, under proper limitations, when return stamped envelope is inclosed. Dr. Cutter will not make diagnoses or prescribe for individual diseases.

[Copyright: 1937: By The Chicago Tribune-N. Y. News Syndicate, Inc.]

ARE YOU SENSITIVE TO MOLDS?

NOW is the time for all good men to come to the aid of the hay fever [illegible]—or it soon will be. Of course, victims of ragweed sensitivity will not be affected in the spring, but with the flowering of the first grasses and trees, pollen fever and its burly cousin, asthma, are bound to inflict their presence upon many.

If protection is desired, and if we cannot move away from the offending agents, vaccines should be used prior to the onset of symptoms. There is far greater likelihood of relief if this is done rather than await the attack and then hunt for a remedy.

But the purpose of this discussion is to call attention to a fact, well known to most of us, namely, that allergic disease so-called has as many causes as infectious disease. Both are general terms. Among infections we include diphtheria, scarlet fever, measles, smallpox, and scores of others. Likewise, for our allergic reactions, we must look to all sorts of substances, any one of which may be annoying to a given individual. Curiously enough it does not take much of this special material to bring about distress. Furthermore, these particles may enter the body in many different ways—by inhalation, with food, or they may be absorbed by slight skin contact.

Among the least understood of these irritants are plant fungi or molds, similar to those which grow on moist bread if left too long about the home. Cases have been reported of typical inflammation of the air passages of the nose, the throat, and the bronchi from inhaled spores [seeds] of these microscopic, colorless plants.

Are molds of frequent occurrence? Yes, they abound everywhere and their spores—caught up by currents of air—settle out wherever there is dust. In some months they may greatly outnumber the floating pollen grains which are the source of many cases of hay fever. They are so light that they are easily breathed in and they can resist weather changes so that regardless of heat or cold their existence is universal.

In a recent report Feinberg submits an analysis of 90 cases of fungus allergy. Two-thirds of his patients were under the age of 20 and in some the disease had existed for many years. Symptoms would become aggravated at certain seasons, decline at others, only to reappear at a later date. He noted that with the coming of warmer weather evidences of absorption were likely to increase.

One difficulty lies in the fact that patients cannot change residence and thus escape, as many are able to do at the height of the pollen shower. Wherever they go, the particular mold that is causing their symptoms will probably be found. The problem, therefore, is that of desensitizing these individuals, beginning with extremely small doses, gradually increasing the concentration.

A case reported from Texas suffered from asthma for 15 years. Some slight amelioration was obtained by residence at an altitude of 5,000 to 8,000 feet. The patient had been subjected to numerous nose and throat operations without benefit, and with the thought that molds had not been completely ruled out of consideration, skin tests were made and a marked response ensued. Vaccination with mold extracts was followed by rapid recovery and within a year the patient was practically free from symptoms.

We must understand that the term asthma carries with it no more significance as to the origin of the condition than the word cough or headache. Again, what is responsible for the symptoms in Patient A may be utterly harmless to Patient B. The objective of the physician is to find the inciting factor and to bring the patient's resistance to the point where he is no longer susceptible. In this procedure vaccines are helpful.

EPIDEMIC OF ITCH.

Mrs. C. writes: There is an epidemic of itch in our school. My two boys have it. What treatment is suggested?

REPLY.

Scabies or the "itch" is caused by the itch mite and the insect finds favorable sites for growth between the fingers and about the nails.

The patient is given a hot bath of twenty to thirty minutes' duration, during which time the skin is scrubbed with soap and water so that the insect burrows may be opened. After the bath affected parts are rubbed with sulphur ointment. In infants and small children one to three per cent precipitated sulphur in lanolin may be used. In older children five to eight per cent is employed.

It should be applied for three or four nights in succession and, at the completion of the prescribed course, a cleansing bath is given. If the sulphur irritates the skin, the free use of a soothing lotion, such as calamine, will alleviate the symptom. During the course of the treatment it is necessary that the underwear, night clothes, and bed linen be changed daily and thereafter thoroughly boiled.

ALWAYS COLD.

Mrs. A. B. writes: I am always cold. Our living quarters are usually 78 degrees F. and when every one else is comfortable I have to have a coat on or a blanket around me. I usually run a slight temperature but am apparently in good health. I am 40 years old and slightly underweight.

REPLY.

Cold sensitivity is generally aided by activity. Your lowered avoirdupois and fever suggest an infection of some sort. If a checkup of your physical condition discloses no organic disease, increasing nutrition and indulging in mild exercise out of doors may be helpful. Investigate the metabolic rate, the blood pressure, and the condition of the blood. Anemia may be responsible. Plenty of moisture [humidity] in the air will augment the sensation of warmth.

TUMOR ON LUNG.

Mrs. O. writes: My son had an X-ray of his chest which showed a shadow of some sort. Our physician says it is a tumor of the lung. Will it continue to grow? Is there anything that can be done to reduce it? Is an operation of this sort serious? Is it possible for him to outgrow this? What causes such a tumor there? He is only 3 years old.

REPLY.

A lung shadow may be due to tuberculosis, an enlarged lymph gland, an abscess, or a new growth such as a tumor. This latter may be of the nonspreading type, termed benign. A bronchoscopic examination can determine its nature. I hope very much that the growth is not malignant. The cause is unknown.

THE CROW AND THE PITCHER

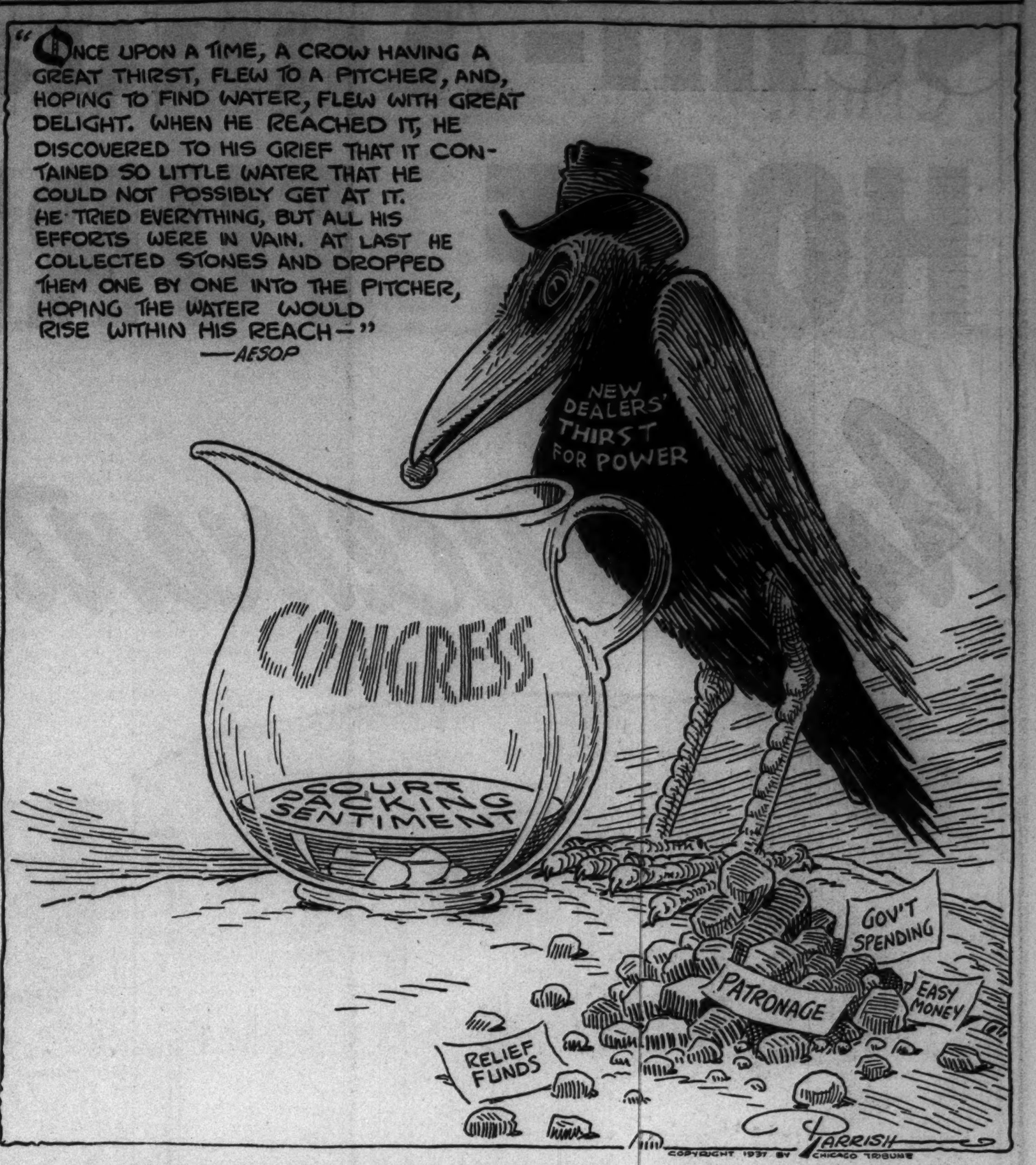

From the Tribune's Columns

20 Years Ago Today

APRIL 7, 1917.

LONDON. — Passports have been placed at the disposal of the American embassy in Vienna, according to a dispatch from The Hague quoting telegrams received there from the Austrian capital. The dispatch says that Bulgaria and Turkey also have decided to break off relations with the United States and that Holland will probably look after Austrian interests in Washington and American interests in Vienna.

WASHINGTON, D. C.—After officially proclaiming to the world the existence of a state of war between the United States and Germany, as declared by congress, President Wilson ordered the immediate mobilization of the full strength of the navy. Secretary of the Navy Daniels issued the instructions which caused the word "mobilize" to be flashed by wireless to every American warship.

CHICAGO. — Gustav H. Jacobsen, prominent Chicago pacifist and formerly a director in the American embargo conference, was arrested here on a charge of conspiring with five others to violate neutrality laws by stirring up a revolt against Great Britain in India. His was one of sixty arrests of ringleader German propagandists throughout the country.

NEW YORK.—An Englishman was mobbed in Rector's restaurant for refusing to stand up with everybody else when the orchestra played "The Star Spangled Banner." The man, a Socialist, was plastered with salad before he was rushed out of the restaurant and delivered to police.

WASHINGTON, D. C.—A saving of 18 million dollars in the navy's bill for steel during 1917, and of more than 2 million in a single order for torpedoes, was represented in price agreements effected with manufacturers by Secretary Daniels.

CHICAGO.—Mme. Ernestine Schumann-Heink, famous prima donna, faces grief in America's war with Germany such as confronts few persons in the great conflict. Her son, August, is in the German navy; another son, Walter, is a member of the National Guard of New Jersey, and a third, Henry, is in the United States navy.

BERLIN. — Kaiser Wilhelm has come out openly in favor of the new program of internal political reform in Germany. He is with the chancellor for far reaching reforms as soon as practicable.

WAR SUMMARY.—London reports British continue advance on western front, taking village ten miles north of St. Quentin. Also push on southeast of Arras. Paris says French progressed northwest of Reims. Berlin officially reports capture of 800 French and of more than 9,000 Russians.

FRIEND OF THE PEOPLE

The volume of Legal Friend mail necessitates printed statements on common questions. No copies or records of the letters or answers are kept. Hence, follow-up letters should be complete in themselves. If questions are based on some previously printed problem a clipping of the article should accompany. Most of the replies are mailed. Letters bearing no name and address are disregarded. A self-addressed envelope will expedite handling.

SOCIAL SECURITY BENEFITS.

Chicago, April 3.—[Legal Friend of the People.]—There has been a question brought to my notice which I hope you can answer for me. I say that the social security act is only for citizens, but have had arguments that such is not the case. Here is what I want to know: Are Japanese eligible, as they cannot become citizens though they have lived here many years? What about Japanese employers who hire both Japanese and Americans?
M. O.

Section 2107 [c] defines a "qualified individual" for the purpose of the old age benefit payments without mentioning any citizenship requirement. The tax provisions are similarly silent and it would seem to follow that noncitizens come under the act both as to the federal tax and as to the benefits. As to the grants in aid for other purposes covered by the social security act, the federal statement as to state laws which will disqualify for such grants in aid includes "any citizenship requirements which exclude any citizen of the United States." We would infer from this that a state law imposing no citizenship requirements could qualify. TRIBUNE LAW DEPARTMENT.

VOICE OF THE PEOPLE

Writers should confine themselves to 200 or 300 words. Give full names and addresses. No manuscripts can be returned. Address Voice of the People, The Tribune.

WHAT THE COURT DOES.

Chicago, April 3.—Your correspondent, Mr. A. Jacobsen, raises "the fundamental question of whether the Supreme court has the right to nullify acts of congress."

It would seem that today there are some millions of our citizens who, like Mr. Jacobsen, are in need of instruction as to the essential nature of the constitution of the United States. This constitution is a grant of certain specified powers to the federal government. This grant is made by the people of the United States, in whom alone rests the ultimate power of government. Any power not thus specifically granted to congress and to the executive is most carefully and expressly reserved to the states or to the people.

The Supreme court does not "nullify" acts of congress. The President in a recent address did a serious disservice to the country by imputing to the court the "veto" of certain legislation. He thus confuses the minds of the people as to the nature of governmental powers. What the Supreme court does do is to take a questioned act of congress and place it alongside the constitution. If the court finds that in the legislation in question congress has stepped outside the boundaries of the power granted by the constitution, it says so. It does not "nullify" or "veto" an act of congress. It simply says that in that particular case congress had no power to act. Why had it no power to act? Not because of anything the Supreme court said or did, but because the people themselves never gave congress that power in the first place.

If the people of the United States desire certain legislation not at present within the powers granted to congress, they can get what they want by changing the constitution, which is their creation and the expression of their will. When the powers which congress now lacks are conferred upon it by constitutional amendment the Supreme court will conform without question to the will of the people thus expressed. But it cannot be expected to recognize a vague "mandate" conferred by the election returns. A. H. ALLEN.

CHILDREN NOT WANTED.

Chicago, April 1.—Recently, while apartment hunting, we made an amazing discovery. We found that it is less than intelligent to have children. Our requirements are a 6 room apartment in the $60-$70 price range. At different places, when the fact was brought out that we have two babies, the deal was off. Many of these apartments are in neighborhoods where customs other than rearing families prevail.

If landlords want adults only, why not specify this definitly in their advertisments? This will save wear and tear on both sides. A. D.

PARK BENCHES.

Chicago, March 31.—I am one of many women who have been very thankful for opportunity to get out of our living quarters and enjoy the summer season by sitting on seats in Jackson park and along the Midway. This pleasure has now been taken away from us as the extremely comfortable benches have been replaced by crude seats, too uncomfortable for words. Couldn't some of the good seats be left here and there for middle aged and older people who have no other recreation? S. C. B.

REAL ESTATE BONDS.

Ottawa, Ill., April 3.—Since my letter of March 16 appeared in the Voice of the People I have received hundreds of letters from men and women who are victims of the real estate bond swindle. When I read these pathetic letters I am stirred with indignation to note how they have been and are being deprived of their life savings by selfish and greedy persons who operate under the guise of the law, taking possession of the bondholders' property and converting the proceeds thereof to their own use.

The only consolation I can give to all those who have written me is that I believe there are enough members in the general assembly who are of the same frame of mind that I am, and that legislation will be enacted that will remedy this scandalous situation which is decidedly detrimental to the best interest of society and of good government.
O. E. BENSON.

THE SYMPTOMS RECOGNIZED.

Wilmette, Ill., April 4.—Nearly every mother who has raised a family can remember the stage when a small boy invents a game of running around and around the dining room table or tearing wildly about the room until, becoming altogether oblivious to realities, he bumps headlong into the table or into some person who is in his way. Thereupon he pounds the table angrily and says, "Nasty old table," or to the person with whom he collided, "Now see what you made me do!"

Just so, it seems to me, now that F. D. R.'s wild merry-go-round of schemes has been bumping up against such realities as natural laws, and failure is becoming apparent, he, like the small boy, is blaming everything and every one but himself. He is even saying to the Supreme court, "Now see what you made me do." MOTHER.

DRUNKEN DRIVERS.

Chicago, April 5.—Your editorial in the April 3 issue entitled "The Fifth Thousand" should be read by every one. But in your division of dangerous drivers into three classes, speed maniacs, habitual lawbreakers, and horn blowers, you have left out one group that is an important contributor to the other three, but is a bi gfactor by itself; that is, the driver who drinks.

A man does not have to be recognized as a drunk to be a dangerous driver. A touch of daring gets into one before he or she would be considered drunk. Therefore, while it is impossible to gather reliable statistics, the estimate of from 20 to 30 per cent of total accidents that we read about as coming from alcohol may not be far out of the way.
JOHN D. WARFIELD.

THE SHORE.

Chicago, March 30.—Will some one kindly tell me why the lake shore is gradually being fenced off by property owners? Surely the lake shore belongs to the common people as much as the sea shore does. It seems a shame to spoil Chicago's greatest pleasure—a walk along the lake shore. E. J.

ANALOGY.

Fort Madison, Ia., April 2.—If men are caught attempting to fix a jury, what do they do with them? Is that any different than to have men attempt to fix the Supreme court? J. M. B.

"ALMS FOR THE LOVE OF PEACE"

[Glasgow Evening Times.]

FINE CLOTHES for MEN

The perfect suit for a busy man

Chutney Worsteds

smart . . . durable . . . distinctive . . .

$40

Single or double breasted

A fabric distinguished for its long wearing qualities, rich colorings and a firm weave that holds its press . . . In the popular semi-drape models . . . these suits have those easy, casual lines so highly approved among well dressed men

A STARR BEST

ESTABLISHED 1902

11 to 15 NORTH WABASH AVENUE

Just North of Madison Street

RUSSIAN PLANES CHECK SPANISH REBELS IN NORTH

Madrid Sends Crack Staf to Direct Defense.

[Chicago Tribune Press Service.]

MADRID, April 6:—The Basque front, in northern Spain, is now experiencing one of the fiercest and most heavily contested campaigns of the civil war. Fascist rebels under Gen. Emilio Mola are driving northward toward the loyalist held seaport, Bilbao. A few dozen miles to their left loyalists are driving southward toward the rebel capital, Burgos.

The loyalist march, over the main highway from Santander to Burgos, reached the heights of Sargentes, 38 miles from Burgos, before being checked and repulsed by the rebels last week-end. Today the government changed the command in that sector, handing authority to the Madrid general staf which so successfully repulsed the rebels in the Guadalajara sector in mid-March. The general staf also will rally the Basque mountain troops and supervise the defense of Bilbao.

Gain Superiority in Air.

For the first time today the loyalists brought their new "Chatos" pursuit aircraft [swift, snubnosed Russian planes] into action on the Basque front. Officials reported the planes, of the type that have given the loyalists superiority in the air on other fighting fronts, had stemmed the rebel bombing force, which had dropped 4,000 bombs on Sunday. Two rebel planes were brought down in flames and loyalist troops were enabled to recover some ground at Puerto de Dima.

Gen. Mola, who threw his Navarre Carlists [monarchists], Fascists, and regular army men into action at Jadraque and Almadrones and ended the loyalist rout of the rebels' Italian allies on the Guadalajara front, began the drive on Bilbao eight days ago.

Gen. Mola is using the tactics that led to his capture of Irun and San Sebastian and opened for the rebels a clear path to the French border last September. The rebel advance toward Bilbao has been marked by heavy artillery and tank attacks and the use of planes bombing and machine gunning loyalist concentrations ahead of the rebel column.

Fight in Mountains.

The rebels' path is through difficult hairpin turns in the Cantabrian mountains along roads beset by snipers hiding in the crags. The Basques, whom Madrid granted an autonomous government similar to that of the Catalonians, built their strongest outpost of defense at Ochandiano, fortifying the heights heavily.

The rebels captured Ochandiano after an all day engagement Sunday, a battle regarded as one of the most decisive on the northern front. The cost in troops, however, ran into the thousands. Yesterday and today Gen. Mola rested his men and was bringing up reinforcements. The rebels claim their front is now only six miles from Durango, and from there it is only 16 miles downhill over good roads to Bilbao.

Bomb Besiegers of Oviedo.

Far west of the Basque front rebel aviators bombed loyalist positions around Naranco, north of Oviedo, where government troops had drawn a circular line of defense. Rebels at Oviedo have been isolated by siege since the start of the war with their westward outlet cut off at Grado.

Planes Bomb Algeciras.

[Chicago Tribune Press Service.]

GIBRALTAR, April 6.—Three Spanish government bombers raided the city of Algeciras, westward across the bay from Gibraltar, for fifteen minutes this morning. Five bombs were seen exploding from vantage points in Gibraltar. Loyalist sources declared the mombers damaged the Algeciras munitions depot and a "new German factory."

The British destroyer Gallant tonight was reported to have opened fire with anti-aircraft guns and chased off a rebel airplane which dropped bombs near her in the Mediterranean. The warship was between Alicante and Valencia, government-held ports on the eastern Spanish coast.

Seize 4 Nephews of Franco.

VALENCIA, Spain, April 6.—(AP)—The Spanish government announced today the arrest of four nephews of Rebel Generalissimo Francisco Franco's wife on charges of espionage.

REBELS THROW MIGHT AGAINST BILBAO

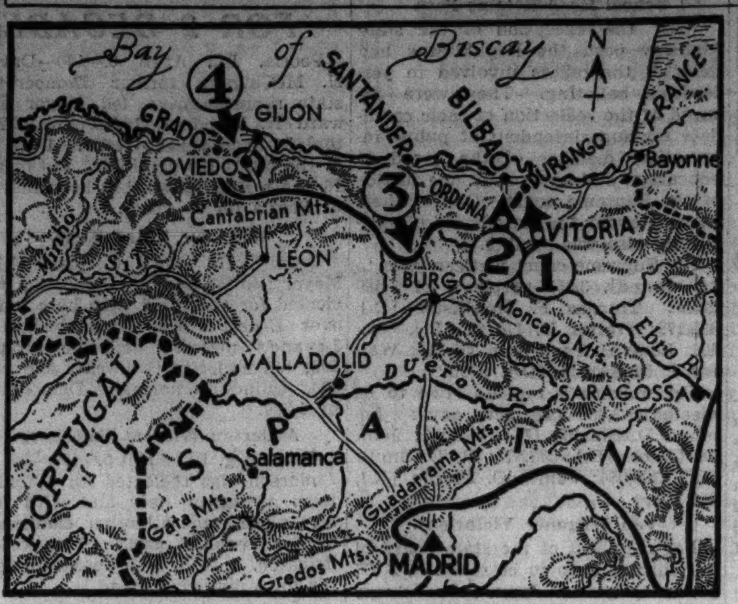

Rebels yesterday threw their strongest forces in northern Spain into the drive to take Bilbao. Their main column (No. 1 on map) reached a point six miles south of Durango, loyalist defense stronghold. A second column (2) was moving north of Orduna on another road. Rebels claimed they had checked a loyalist counterdrive at Sargentes (3), 38 miles north of Burgos. Rebel planes bombed government besiegers of Oviedo at (4) Naranco. *(Story in adjoining column.)*

MEXICO TO GO DRY 3 DAYS A WEEK; NO RUM FOR INDIAN ZONES

MEXICO CITY, April 6.—(AP)—President Lazaro Cardenas gave Mexico a push toward prohibition today. He proposed a law prohibiting the sale of intoxicating liquors on Fridays, Saturdays, and Sundays throughout the republic and the manufacture of alcoholic beverages in Indian zones. The new statute primarily is designed to reduce drunkenness among Indian tribes, but would affect every state, including the federal district of Mexico City and Lower California. Congress is expected to enact the legislation in June.

President Cardenas.

TELLS TRAPPING OF 6 IN PLOT TO BEAT GOLD LAW

New York, April 6.—[Special.]—A secret service agent who posed as a rogue who could impersonate a secret service agent and used counterfeit money in a trade for illegal gold told his unusual story today as six men was arraigned before a United States commissioner charged with acting in concert to defeat the gold reserve act.

No gold passed in the series of transactions which ended yesterday when a gold dealer reconized counterfeit money and called policemen.

Among the prisoners seized in a swift roundup was Arthur [Dapper Don] Collins, 57 years old, internationally notorious confidence man and swindler, who has been arrested more than thirty times in the last twenty-five years.

Other prisoners included Fred O. Becker and Rudolph Hecht, foreign exchange dealers, and Clarence Haney, Helmuth Hartman, and Frank Miller, described as associates of Collins.

British Steamer Fired On Near Spanish Port

ST. JEAN DE LUZ, France, April 6.—(AP)—Two British destroyers sped today to the aid of the British steamer Thorpehall when Spanish rebel warships fired across her bows seven miles off the northern coast of Spain. The destroyers escorted the Thorpehall inside the three-mile limit on her way to Bilbao. The Thorpehall had a similar experience near Gibraltar last week.

U. S. TO DEFEND 29 JAILED TRYING TO ENTER SPAIN

TOULOUSE, France, April 6.—(AP)—The United States government took steps today to arrange defense counsel for 29 Americans, arrested on charges of attempting to enter Spain to fight for the loyalist government.

Lucien Castan, an attorney, was retained to defend them after W. Perry George, United States consul at Bordeaux, talked at length with the examining magistrate and with Evan Shipman, leader of the group.

The men were seized Saturday night as they attempted to cross the border at Fos. They claimed they were tourists. France has agreed to prevent movement of volunteers to Spain from her territory.

Consul George, it was understood, will make a full report to Washington. He inspected the 29 passports and was reported to have found all bona fide. Attorney Castan declared he would ask the men's immediate release on bail, pending a court investigation, and would request speedy consideration of the case.

Rome Questions Neutrality.

ROME, April 6.—(AP)—A demand for "serious reëxamination" of the "hands off Spain" situation in view of an alleged continuance of French arms shipments to Spain was made today in the newspaper La Tribuna by Umberto Guglielmotti, former president of the Italian Journalist federation.

[The authoritative Giornale d'Italia has charged "violations" of the non-intervention agreement between March 1 and 20 by shipments of French planes and arms to Spain.]

Britain Relies on Italy's Pledge.

LONDON, April 6.—(AP)—Great Britain is relying on Italy's pledged word there will be no permanent Italian penetration of the Balearic islands, strategic archipelago off Spain's eastern coast, authoritative British quarters declared tonight.

Despite continual reports, principally from Spanish government sources, that thousands of Italians have arrived on the colorful islands since the Spanish civil war started, observers asserted the British government is not alarmed over the Balearic situation.

Britain puts faith, it was said, in the Anglo-Italian accord of Jan. 3, whereby Italy agreed to maintain the Mediterranean status quo and declared Italy had made no arrangements with Gen. Francisco Franco, Spanish rebel leader, for territorial concessions.

The Balearics lie only 200 miles west of Italian owned Sardinia. The island of Mallorca, center of the group, has been held by the rebels since early in the war and the smaller islands of Ibiza and Formentera have been added to insurgent territory.

The Island of Minorca, however, remains in government hands. Although insurgent warships have been reported in the vicinity, no attempt has been made to capture the island.

Coronation Pie

Our toast to England for having inspired it. Crust that's rich and flaky. Delicious cream filling. Spread over it is another layer of brilliant, transparent red. Crowning the rim are pyramids of whipped cream. Perfect! Do have a piece today.

ELEVEN RESTAURANTS *Harding's* JUST WONDERFUL FOOD DOWNTOWN CHICAGO

Eyeglasses for Ears!

DEAFENED HEAR with

amazing new AUDICLE fitted to individual needs by AUDIOSCOPE

At last science gives the hard of hearing a modern equivalent of eyeglasses—the new audicle by Sonotone. With it you may hear with delightful ease and clarity; you may wear it with comfort and convenience. The audicle is scientifically fitted to the needs of your individual case by the new Audioscope. Come in today for a free Audioscope fitting, and the thrill of a lifetime in learning for yourself how well you may hear!

audicle BY Sonotone

SONOTONE CORPORATION

Suite 1909—59 E. Madison State 7007

"*Quality* THAT OTHER CIGARETTES CANNOT AFFORD"...

Finer tobaccos, plus the Tareyton *Cork Tip*

NOW ONLY 15c HERBERT **TAREYTON** CIGARETTES

"There's SOMETHING *about them you'll like"*

Springtime Is Field's-for-Coats Time!

THE 1937 SPRING "FROCK COAT"

Typical of April and the surprises of spring is this charming Forstmann wool crepe coat which looks very much like a street-frock even to its soft dressmaker detail, printed scarf and hanky. It's the sort of coat that makes you slim, young and very, very 1937. Wear it in black, navy or tan. 12 to 20. **$39.75**

The Better Coat Section
Sixth Floor, North, State
Also Evanston and Oak Park

MARSHALL FIELD & CO.

The same suede . . . the same color . . . the same pin dots

BAG AND SHOES MATCH PERFECTLY

Both are found in the new little Matching Section we've opened on the Fifth Floor, opposite the Shoe Salon. Here you will find various shoes and bags whose lives should be spent together.

PALTER DELISO SHOES

Soft, dull "Summer Suede," cool and easy to wear. Black pump and very open oxford, with pin dots all over. Cut with the finesse Palter Deliso brings everything he touches. **$15.75**

KORET BAG

Perfect partner for these shoes is our bag of the same black "Summer Suede," with pin dots. Called the "Money Clip Bag" for its ingenious opening. Off comes the gold finish clip, and the narrow bag unfolds to double width. **$18.50**

Fifth Floor, Middle, Wabash

MARSHALL FIELD & COMPANY

MARSHALL FIELD & CO.

"The French Corner Look"

IN FOUR SPRING POSES

It isn't enough in the French Corner to have a dress in one of four brilliant fabrics. It isn't enough to have it in one of four leading silhouettes—the pencil silhouette with dance flounce, the flowing "flou," the soft tailleur or the sculptured mold. But when a stunning new fabric, a charming French silhouette and a perfectly different treatment are all put into one spring frock then you can be assured you have "The French Corner Look."

The French Corner in the Grand Salon
Sixth Floor, South, Wabash
Also Evanston and Oak Park

Mainbocher's Square Tucking

. . . on an afternoon dress of fine sheer with a new couturier's dress top and striking lingerie touches. Navy, black or brown. Sizes 34 to 44. **$39.75**

Alix's Printed Marquisette

. . . in an excellent copy of Alix's spring dinner gown with brightly printed pattern in black, royal or green on white. Sizes 34 to 44. **$39.75**

Chanel's Garden Lace

. . . in a flattering pencil silhouette with dance flounce and high, youthful surplice neckline. Royal, turquoise, black or pink. Sizes 34 to 44. **$49.75**

Schiaparelli's Twin Prints

. . . in crepe for the jacket and skirt, and chiffon for the dress top. Gray, blue, black and luggage tan printed with white. Sizes 34 to 44. **$49.75**

KING AND QUEEN INSPECT SITE OF THEIR CROWNING

Pay Surprise Visit to Westminster Abbey.

BY SAM BREWER.
[Chicago Tribune Press Service.]

LONDON, April 6.—King George VI. and Queen Elizabeth today paid a surprise visit to Westminster Abbey as Queen Mother Mary did yesterday to see the spot where, five weeks from tomorrow [May 12], they will be crowned amid all the pomp and glitter Great Britain's capital can produce.

This is one of a series of tours to inspect the progress of preparations for the coronation, tours which will keep the royal family busier and busier as the big day approaches.

Accompanied by the duke of Norfolk, who, as earl marshal of England, is stage manager of the coronation, the sovereigns spent a half an hour inspecting the abbey where great tiers of seats now stretch up to the triforium, completely hiding famous statues of the abbey.

Chat with Workmen.

They also inspected the still uncompleted coronation annex built for robing rooms. They chatted with a few of the workmen before returning to Buckingham palace.

Besides the duke of Norfolk, who

State crown of Queen Mary.

carried a detailed plan so that he would not be stumped by questions, the king and queen were accompanied by the earl of Stanhope, first commissioner of public works. They were attended by Sir Eric Mieville and Lady Katherine Seymour.

The queen later visited Garrard & Co., goldsmiths to the crown, to see how the work on her crown is proceeding. The first crown in history to be set entirely in platinum, it will be jeweled solely with diamonds. The chief jewel will be the famous Kohinoor which Queen Mary wore at her coronation in 1911.

Clusters of Diamonds.

The foundation of the crown is a "regal circlet" made for Queen Victoria and worn by Queen Alexandra, wife of the late King Edward VII., and Queen Mary. This has been reset entirely. It will be formed with diamond clusters alternating with four leaf clover ornaments. Above them are four crosses and four fleur-de-lis. On top is a cross with a diamond presented to Queen Victoria by the East India company in 1851.

This morning the queen took Princesses Elizabeth and Margaret Rose, her daughters, to a special "coronation concert" for children by the London Symphony. The little princesses heard a fantasy entitled "Big Ben Looks On." It was composed in their honor by Sir Walford Davies, "master of the king's musick" since 1934.

King Approves Uniforms.

The king also was busy with precoronation chores. He approved the new uniforms designed for coronation use by various military units.

"Line" regiments will wear dark blue and "rifle" regiments dark green. Only the guards will be clad in the traditional bright scarlet tunics.

It will be the first time that the new styles, which are classed as undress uniforms, will be used for a ceremonial parade, but it will avoid the monotony of khaki, as most of the units do not possess the gay, red jacketed dress uniforms. Territorials, corresponding to the American National Guardsmen, will wear blue and green. Only dominion troops will appear in khaki.

Sheboygan Re-elects Doctor Mayor for His Third Term

Sheboygan, Wis., April 6.—[Special.]—Dr. Willard M. Sonnenburg was reëlected for a third term as mayor here today. He defeated Herman Schuelke, former mayor, by a vote of 6,711 to 6,083.

Quick Relief from Acid Indigestion

When you have nervous indigestion, gas, cramps or colic, heartburn or nausea, due to acid stomach, and you want relief in a hurry, take a teaspoonful of Condensed Jad Salts in a glass of hot water before breakfast.

Condensed Jad Salts acts quickly to alkalize the stomach contents. It neutralizes the acids that cause headache, nausea and indigestion pain.

At the first sign of—

constipation — sour stomach
heartburn — gas
indigestion — loss of appetite
nausea — upset stomach

caused by excess stomach acidity, just take a teaspoonful of Condensed Jad Salts in hot water before breakfast. That is all you have to do to remove the waste matter and neutralize the excess acid and put your stomach into good shape.

Condensed Jad Salts not only contains the finest saline ingredients to give the most scientific results for their purpose, but it also has an anti-acid or alkalizing effect. In other words, Jad has a double action—first, as a saline and second as an anti-acid.

Try giving your stomach a hot Condensed Jad bath. See for yourself how it relieves and helps you—following excessive eating, smoking and drinking. You will say it is marvelous. Condensed Jad Salts costs but a few cents at any drug store.

Condensed Jad Salts
A sparkling, palatable drink

Story in Pictures

Motorcycle leap frog by dispatch riders of the city of London will be one of the thrillers at the royal military tournament in London in May. This picture shows a jumper rising into the air at the start of the leap.

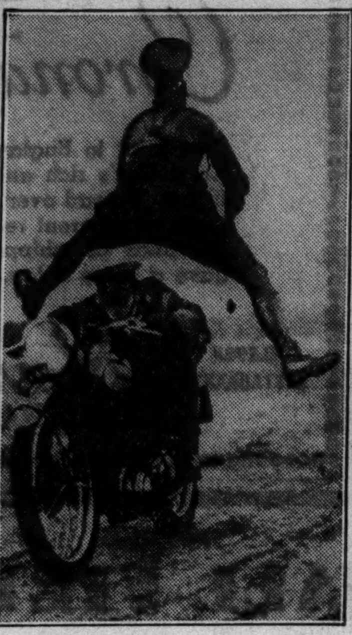

And here the leap is successfully completed.
[Associated Press Wirephotos.]

IceToo Much for Escanaba; Channel Opening Delayed

The thickness of the ice in the Straits of Mackinac has caused temporary postponement of the attempt of the cutter Escanaba to open the passage after three hours' work cleared only a mile of channel, coast guard officials here were informed yesterday.

RETURNS NIP AND TUCK IN MICHIGAN SPRING ELECTION

Show Party Races Close for Nine Offices.

Detroit, Mich., April 6.—(AP)—Michigan's biennial spring election, which party leaders on both sides had asserted would prove something of a test of the Roosevelt court program and Gov. Frank Murphy's handling of recent labor troubles, developed races so close that observers hesitated to interpret the result.

If either side had an advantage it was the Democratic. Entering the election with only one incumbent, the Democrats apparently came out of it assured of four and possibly five of the nine major offices sought.

On the basis of returns from all except about 120 scattered precincts the Democrats appeared to have elected one member of the state Supreme court and two regents of the University of Michigan, returned their state highway commissioner and elected at least one member of the state board of agriculture.

School Head Retains Post.

With the exception of the state highway post, the Republicans had held all the offices involved in yesterday's balloting. They were assured of the reëlection of their candidate for superintendent of public instruction, member of the board of education, and apparently one justice of the Supreme court. One of their candidates for the state board of agriculture also was leading.

For Supreme court justices [two to be elected], 3,357 precincts of 3,480 gave: Thomas F. McAllister [D.], 385,179; Walter H. North [R.], 380,-404; Louis H. Fead [R.], 379,218; Walter I. McKenzie [D.], 379,114.

For university regents [two to be elected], 3,356 precincts gave: Edmund D. Shields [D.], 382,461; John D. Lynch [D.], 377,871; R. R. Smith [R.], 368,084; James O. Murfin [R.], 366,322.

Van Wagoner Victorious.

For members of the state board of agriculture [two to be elected], 3,357 precincts gave: Jamese K. Jakway [D.], 374,819; Gilbert Daane [R.], 368,588; Mrs. Lavina Masselink [D.], 371,687; Mrs. Matilda Wilson [R.], 366,579.

Murray D. Van Wagoner, Democrat, was reëlected state highway commissioner by approximately 80,000 majority over Charles M. Ziegler, Republican.

DEMOCRAT LEADS PEORIA'S MAYOR FOR 2 DECADES

Peoria, Ill., April 6.—(AP)—David H. McClugage, former Democratic state representative, led Mayor Edward N. Woodruff 18,351 to 13,254 tonight in mayoralty returns from 99 of the city's 132 precincts. Woodruff, 76 and a Republican, has been mayor of Peoria for 20 years.

Wins for Third Time.

Quincy, Ill., April 6.—[Special.]—Mayor Leo W. Lenane, Democrat, was elected for the third time here today over Ernest Koch, Republican. Lenane's majority will be around 500; his majority two years ago was 394. Quincy is normally Democratic by 1,500.

Anderson Wins at Galesburg.

Galesburg, Ill., April 6.—(AP)—Joe E. Anderson was reëlected for a fourth term as mayor here and with him into office went all other candidates of the People's party. The voters defeated, 2 to 1, a proposal to levy tax for a municipal band.

Brown Wins in Rockford.

Rockford, Ill., April 6.—[Special.]—Charles F. Brown, probate clerk of Winnebago county for the last 10 years, was elected mayor of Rockford tonight by approximately 2,000 votes. He defeated C. Henry Bloom, mayor since 1933.

A proposal to purchase the Manufacturer's National bank building for use as a city hall apparently was approved.

Republican Victory.

Kankakee, Ill., April 6.—[Special.]—Republicans won all offices except one in today's election in Kankakee county and town. The lone Democratic winner was F. R. Smith for justice of the peace. Other victors were: County supervisor, William H. Maitland; assistant supervisors, Daniel E. Bergen and Donald Gray; justice of the peace, Henry R. Bauer, Fred Boyd, Fred A. Clark, and Edward Hansen; county assessor, Victor Boudreau, and Kankakee town clerk, Yvon Pat Dandurand.

DIES AFTER SHOOTING WIFE AND SELF.

Andrew Christian, 35 years old, colored, 4526 South Michigan avenue, who wounded his wife and then shot himself in a quarrel yesterday morning, died a few hours later in the Provident hospital.

Fourteen Parole Violators Are Taken Back to Joliet

Fourteen paroled convicts recently rounded up here for violation of the terms of their freedom were taken from the county jail to the Joliet penitentiary yesterday by T. P. Sullivan, state supervisor of parolees. The men will be held in prison pending action of the state board of pardons and paroles in their cases.

Largest, Fastest American Liners in Transatlantic Service

MANHATTAN
APR. 21st
WASHINGTON — MAY 4th
Pres. Harding Apr. 28th
Pres. Roosevelt May 12th

A Sailing Every Wednesday at Noon To Ireland, England, France, Germany

Also American "One Class Liners" weekly to London — fortnightly to Cobh and Liverpool.

Ask your local travel agent

Company's Office, 216 N. Michigan Ave., Chicago. Tel. Randolph 6840

United States Lines

The Valley Level Line

6 hrs. to NEW ORLEANS now only $39.95

CHICAGO AND SOUTHERN Air Lines

IT COSTS LESS TO FLY

FAIRBANKS-MORSE
Conservador Refrigerator

A few moments now may save you many dollars later

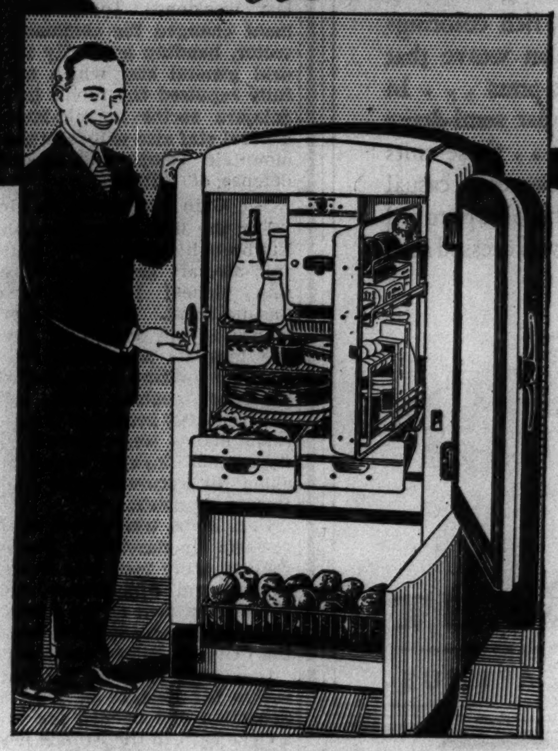

See this Penny Meter proof of lower operating cost

If you are going to buy an electric refrigerator—or are just thinking about it—take a few moments *now* to see the *lower operating cost* of the new Fairbanks-Morse CONSERVADOR Refrigerator *proved*. Not in kilowatts. Not in vague comparisons or technical terms—but in *pennies*. This Penny Meter test shows you how long the Fairbanks-Morse CONSERVADOR Refrigerator will run on a penny's worth of electric current. See for yourself that this refrigerator gives you convenience and food protection unequalled by any other refrigerator and *costs less to operate*. Mail coupon or phone us now.

MAIL COUPON OR PHONE SUP. 6868

SURPLUS FREEZING POWER

The freezing mechanism of the new Fairbanks-Morse CONSERVADOR Refrigerator has ample surplus power to meet any heat-wave emergency. It will never fail you, no matter how hot the weather gets. In addition, it is the only refrigerator with the CONSERVADOR—a second, shelf-lined door which provides convenient places for storing frequently used foods, banishes front-of-shelf crowding, increases storage capacity.

MENARD-COEN, INC.
Exclusive Distributor for Fairbanks-Morse Radios, Refrigerators, Washing Machines and Ironers
154 E. Erie St., Chicago

MENARD-COEN, INC.
154 E. Erie Street
Chicago, Ill.

Please arrange to demonstrate the operating cost of the F-M CONSERVADOR Refrigerator to me ☐
Send literature on the new F-M CONSERVADOR Refrigerator ☐.

Name........
Address........
City........ State........

You'll okay OLD QUAKER because we put a barrel of quality into every bottle without asking you to dig up a barrel of dough-re-mi to buy it. It's so rich it goes down without a hitch.

SCHENLEY'S OLD QUAKER BRAND
STRAIGHT BOURBON WHISKEY
ALSO AVAILABLE IN RYE

COPR. 1937, THE OLD QUAKER CO.
LAWRENCEBURG, INDIANA

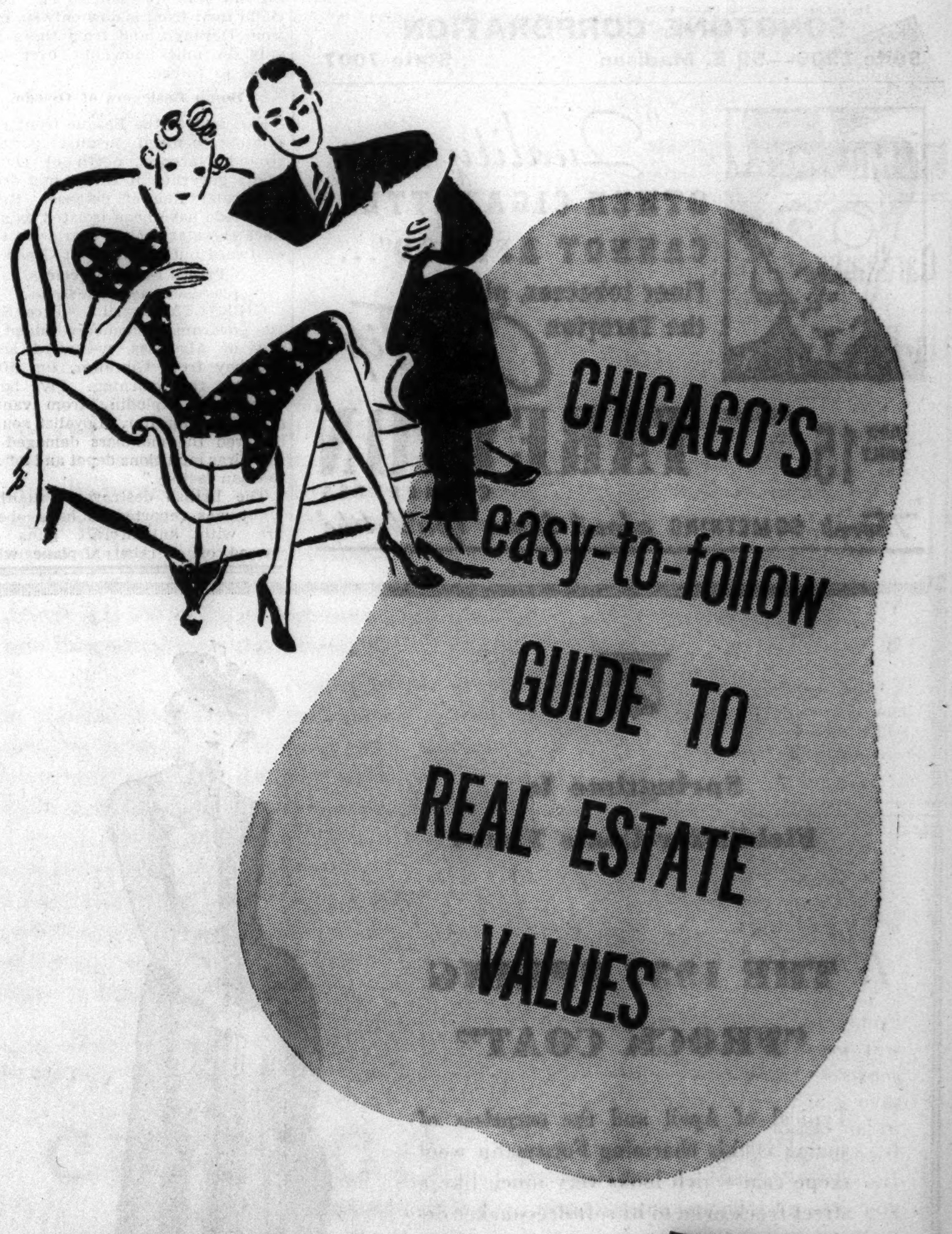

With the coming of brighter, longer days, week-ends find streets and highways busy with families inspecting various kinds of real estate with a view to ownership.

Before you go on such a trip you will find it helpful to compile a list of likely properties from the offers in the real estate columns of the Tribune want ad section.

The Tribune today, as for almost a quarter of a century, prints more real estate want advertising than any other Chicago newspaper.

if it can be sold—a Tribune Want Ad will sell it

Distinctive Custom Tailored SUITS $47.50

Enjoy the social and business advantages of clothes fitted by expert tailors to your individual requirements. Choice of over 2000 imported and domestic woolens.

OGILVIE & JACOBS
20 E. JACKSON BLVD.
2nd floor

PENFIELD WINS OVER BARTLETT IN EVANSTON

Votes Held in 7 Suburbs and 29 Townships.

[Continued from first page.]

wedge for control of the township by the Democratic party organization. Hopkins, a Republican, denied the charge.

With President Howe, the successful Oak Park candidates are: Clerk, Harry N. Leadaman; trustees, Dorothy C. Kerr, Ray F. Clark, Robert F. Glaesel, Jay F. Hepler, Noel M. Maxson, and Willis C. Wilcox; library trustees, Steela Rogers Forbes, Raymond C. Haskins, William Pettigrew, and Harry F. Thiel.

Democrats Win in Cicero.

Democrats won a 3 to 1 victory in the Cicero town and township election. Those elected are: Trustee, Joseph Danek; police magistrate, Henry J. Sandusky; justices of the peace, Stanley Wiza, Frederick Weil, John F. Sverak, Arthur G. Baumann, and Daniel M. Lyons; constables, Donald O'Brien, Joseph Paoli, Anton J. Dvorak, Michael Ohler, and Frank Skala; library board, Joseph Koubek and Joseph Slominski.

In the village of River Forest, John L. Brink was reëlected without opposition as president of the board of trustees. The other officers are: Clerk, Purdy W. Hazelton; trustees, Earl J. Bush, William E. Prendergast, Thomas J. Rigney, George Schindler, Samuel M. Stone, and Oscar P. Wodack; police magistrate, Roy B. O'Brien; library trustees, Arthur H. Brown, Helen Tyrell, Charles L. Walker, and Mary C. Knaus.

Berwyn Returns Janura.

Mayor Anton Janura of Berwyn, a Democrat, was reëlected by a vote of 10,932 to 10,528, over Arnold Lund, a Republican. Aldermen named are: First ward, F. S. Bellis and Lester G. Burkhardt, both Republicans; Second ward, Joseph F. Hosna, Democrat, and Edward O. Holly, Republican; Third ward, Irving Toman and Albert J. Cada, Democrats; Fourth ward, Karel Marsicek and Joseph J. Janda, Democrats; Fifth ward, Fred J. Mraz and Edward F. Alexa, Democrats; Sixth ward, William J. Jennings, Democrat, and Oscar Muehlhausen, Republican; Seventh ward, Victor R. Spina, Democrat, and Robert Jacklin, Republican. Ernest W. Mau, a Democrat, was elected treasurer and Emil Vacin, Republican, was chosen clerk.

Glencoe Winners Unopposed.

Village officers in Glencoe were reelected without opposition. They are: Collector, Mrs. Clara L. Lochner; marshal, Edward Marshall; street commissioner, Harry W. Stannard; constable, William J. Oman; police magistrate, Benjamin F. Meyer, and members of the library board, Sherman R. Barnett and Mrs. Freda K. Grant.

Only 672 votes were cast in Winnetka's election. The winners were: Marshal, W. M. Peterson; police magistrates, Allen M. Klein and Richard Fischer; members of the library board, Mrs. Carrie B. Prouty and Paul Hutchinson, all of whom were reelected, and Mrs. Muriel Valentine Hayward, who was chosen to fill a one year vacancy on the library board.

TOWNSHIP WINNERS

Elections in several other suburbs involved officials of townships whose boundaries coincide with those of the suburbs. The winners in Cook county township elections follow:

BARRINGTON—Supervisor, V. D. Hawley; clerk, Henry O. Godt; assessor, Reuben G. Plagge; collector, Pearl F. Adams; highway commissioner, August Reuter; justices of the peace, Arthur J. Haggnjos and Louis E. Thacher; constables, Matthew Pecak and Samuel E. Schaefer; school trustees, J. C. Gieske and Albert E. Schaefer.

BERWYN—Supervisor, John R. Cermak; collector, Charles F. Tourek; assessor, Ervin J. Drije; clerk, Axel S. Larson; justices of the peace, George Strand, David R. Mandell, William Kriz, Harry Leviton, Rudolph F. Basta; constables, Charles Oselka, Joseph Lavicka, Fred Reinert, Vincent Novak, and Robert Smetana.

BLOOM—Supervisor, Edward F. Hays; clerk, George De Bolt; collector, Emmett C. Richards; assessor, Harry Green; highway commissioner, Philip W. Howard; justices of the peace, Conrad Linder Sr., John A. Newquist, Elmer A. Pomrehn, Albert Stolzenbach, and Henry Wolff; constables, Michael Baranski, Harry W. Borrows, Arnold Kahler, Elmer Quist, and William V. Wickham.

BREMEN—Supervisor, Otto Ziebell; town clerk, Edward A. Reimer; assessor, Charles T. Nielsen; collector, William H. Fleishauer; highway commissioner, John Clark; justices of the peace, Walter C. Dohl, A. F. Heintz, Emil Tscheulin, Robert Lewis, and William B. West; constables, Stewart Turner, Edward M. Reynolds, Frank Kissel, B. Leo Drjua, and Clay O'Neal; school trustee, James Bennett; highway commissioner, William H. Kreis.

CALUMET—Supervisor, Charles G. Schwartz; clerk, John T. Daniels; assessor, D. W. Jellema; collector, Thomas W. Keehan; highway commissioner, Edward E. Bochmann; justices of the peace, Henry W. Buhring, Rocco Ziccardo, Henry R. MacDonald, William C. Frey, and Raymond Baumgartner; constables, Stuart Heim, Frank Jablonski, Paul Grabowski, Stephan Wojtas, and Fred Tuffanelli.

ELK GROVE—Supervisor, Albert Wille; clerk, A. H. Heimsoth; highway commissioner, William C. Wille; justices of the peace, Wilbert Beer and Walter W. Weiss; constables, George E. Whittenberg and Christ Trost; school trustee, Arthur W. Busse; assessor, Otto Busse; collector, Albert J. Kraemer.

HANOVER—Supervisor, Henry Gromer; clerk, Henry C. Thurnau; assessor, Edward G. Rahlfs; collector, Henry Holtz; school trustee, Henry G. Thurnau; highway commissioner, H. L. Heine; justices of the peace, James Scheen and Dallas Puffer; constables, Frank Dewey and William Bull.

LEMONT—Supervisor, Peter A. Mirkes; clerk, Charles I. Woods; assessor, John Doolin; collector, Alfred C. Anderson; highway commissioner, Henry Slaboczewski; justices of the peace, Ald. Dystrup, Joseph Kostecki, and William L. Brown; constables, Peter Kane, Joseph Pociask, and Elmer A. Garling.

LEYDEN—Assessor, John Wealer; clerk, James C. Kyriazopulos; highway commissioner, Frank Gertz; collector, William Witty; assessor, Ralph Gohrsch; justices of the peace, Melvin Kvistad, Daniel Haley Sr., Arthur Walsh, Lawrence A. Johnson, and Joseph Didier; contables, Frank Rice, Leo E. Grosch, Nemo Di Bernardino, Henry McDonald, and Ray Peterson.

LYONS—Supervisor, Laura O. Wilson; clerk, Henry R. Gauger; assessor, Charles M. Webb; collector, Henry B. Kilgour; highway commissioner, Henry B. Koller; justices of the peace, Ira F. Lambert, Charles A. Bredfield, Henry J. Pendl; John F. Barnes, and Robert W. Peterson; and constables, Robert C. Flair, Clarence L. Burg, George C. Novotny, David Cook, and Henry Beilfuss.

MAINE — Supervisor, William Koehler; clerk, William R. Tegtmeier; assessor, Robert C. McGregor; collector, Fred H. Fricke; highway commissioner, William Hintz; justices of the peace, Harry A. Alexander, Frank L. Tuttle, Elmer J. Tone, Charles F. W. Forberg, and Henry W. Fritz; constables, Walter E. Becker, Joseph G. Sebastian, Fred Steege, Edward W. Siede, and Reginald A. Wittey.

NEW TRIER—Supervisor, Gertrude M. Thurston; clerk, Margaret S. Pierson; assessor, H. S. Marshall; collector, Sanborn Hale; highway commissioner, Lloyd C. Ayres; justices of the peace, James K. Calhoun, David E. Elmgren, Daniel M. Mickey, Ralph Sinsheimer, and George F. Scherzer; constables, Anton Engels, Clarence Schafehen, Alfred A. Schemp, John A. McKeighan, and William J. Oman; school trustee, Warren J. Burke.

NILES—Supervisor, Mathias Yehl; assessor, Henry H. Dilg; collector, Charles F. Langfeld; highway commissioner, Edward C. Clark; justices of the peace, Alexander F. Falk, Ralph H. Fjellman, Edward M. Herman, George W. Mittelstaedt, and Fred W. Kloman; constables, Henry Wichmann, Leonard F. Blameuser, Albert J. Baumhardt, Paul A. Even, and William E. Mailander; clerk, John Biesmann.

NORTHFIELD—Supervisor, Herman Meier; clerk, F. Louis Huguelet; assessor, William Landwehr; collector, Alfred Tagtmeier; highway commissioner, Thomas Wagner; justices of the peace, Charles F. Cole and A. S. Krisor; constables, William Gutzler and G. E. Clapper; justices of the peace, Fred A. Rugen, Richard Seul, and Roy G. Hanneman; constables, Rocky Campanella, H. W. Studtman, and Alfred G. Roehr; school trustee, Harry H. Meng.

OAK PARK—Supervisor, H. L. Judd; clerk, Harry N. Leadaman; assessor, John B. Ford; collector, W. B. Ross; justices of the peace, Martin H. McGrath, Thomas W. Barrett Jr., Rudolph C. Weichorodt, Alfred Brennan, and Gilbert Volke; constables, Edward Orth, Leo Gielow, Sanford F. Giles, Gordon W. Kraft, and Charles E. Pinkley.

ORLAND—Supervisor, Fred E. Yunker; clerk, Joseph Creer; assessor, Martin Smith; justices of the peace, Louis Z. Rasche and Ray P. Brennan; school trustee, John Habenicht; highway commissioner, Carl Bormet; collector, Edward Schmaedeke.

PALATINE—Supervisor, John H. Meyer; clerk, George W. Howes; assessor, Herman C. Devermann; collector, Thomas B. Hart; highway commissioner, Harry Roper; justices of the peace, Elvin P. Steinbrinck and William H. De Pue; constables, George W. Meyer and Charles G. Folz; school trustee, Charles Langhoff.

PALOS—Supervisor, Peter H. Lucas; clerk, P. J. O'Connell; assessor, George Heidel; collector, Robert J. Kotrba; highway commissioner, Daniel Sullivan; justices of the peace, William Laatz and Chan C. Foster; constables, Robert Doogan Jr. and David MacIntosh.

PROVISO—Supervisor, Louis W. Richter; clerk, Albert E. Erhardt; assessor, Roy H. Mohr; collector, William T. Collins; high commissioner, Robert J. Tropf; poundmaster, Theodore Batterman; justices of the peace, Edward Platt, Frank J. Carroll, George H. Clark, Hugh E. Johnson, and Louis Lommatzsch; constables, Charles Swanson, Leo O'Day, Henry Merkel, and Carl Wilken.

RICH—Supervisor, Fred J. Bartling; clerk, Phillip R. Hillger; assessor, H. F. Cohrs; collector, William S. Rea; highway comsioner, Fred Wollenberg; justices of the peace, D. J. Brumley and Adolph Lederer, and constables, Arthur Mahler and Joseph Dineen.

RIVER FOREST—Supervisor, William A. Lally; clerk, Harry H. Dickinson; assessor, John A. Klesert; collector, Purdy W. Hazelton; justices of the peace, Roy F. Nix, Hugh C. Gardner, William Rogers, D. Edward McCracken Jr., and Louis F. Mahoney; constables, F. H. Brasie, Frank W. Leatz, Carl W. Soderlin, Charles G. Bott, and John Mahon.

RIVERSIDE—Supervisor, Charles H. A. Lindberg; clerk, Charles H. Glanz; assessor, Harry L. Brundage; collector, Grayce C. Wilson; highway commissioner, Asa Dearborn; justices of the peace, Albert S. Summers, Harold C. Woodward, Robert P. Carr, Miles E. Cunat, and Joseph J. Kroupa; constables, Fred W. Sellers, Claude C. Shultes, Arthur A. Beltz, Edward J. Sherman, and Anton J. Novak.

SCHAUMBURG—Supervisor, Fred W. Pfingsten; clerk, Louis Redeker; assessor, Herman Lichthardt; collector, William Gieseke; highway commissioner, Frank Sporleder; justices of the peace, Charles Kristen and Marie Hutton; constables, Fred Batterman and his son Albert; school trustee, John Meyer.

STICKNEY—Supervisor, Herbert R. Maid; clerk Joseph Cihauk; assessor, Frank Riha; highway commissioner, John Natijka; justices of the peace, James Mejda, Jerry Jelinek, Thomas E. Kysela, and Edward F. Fellner; constables, Harry Miller and Charles Jucera.

THORNTON—Supervisor, William F. Propper; assessor, William D. O'Hara; clerk, William H. Winterhoff; collector, Walter Haines; highway commissioner, Joseph Nitz; justices of the peace, Jacob F. De Young, Arthur E. Dillner, William F. Donahue, and Frank L. Kaminski; constables, Harry Welsheimer, Fred Ehlert, Claude W. Gallett, Frank L. Willis, and Harry A. Moore.

WHEELING—Supervisor, Charles F. Grandt; clerk, Howard A. Helm; assessor, J. Fred Meyer; collector, William Annen; highway commissioner, Herman Garms; justices of the peace, William E. Kopplin, Gilbert J. Klehm, William Weber; Carl M. Behrens, and Cloice Wieder; constables, Carl H. Skoog, Floyd Dobbins, George Mollenkamp, Lewis Sloot, and Fred J. Hinz, and school trustee, Edmund G. Nichol.

WORTH—Supervisor, Christ Rust; clerk, Charles J. Hanley; assessor, Joseph W. Lentz; collector, William Harney; highway commissioner, Dan Crandall; justices of the peace, Frank O'Brien, Frank Ozinga, Millard A. Rauhoff, Christian Krueger, and Ludwig Staffel; constables, Rudolph Palmer, Louis W. Panozzo, Fred Triesenberg, Edward Hossman, and Arthur Fritz.

LAKE COUNTY

Winners in township elections in Lake county yesterday are:

BENTON—Clerk, Fred W. Jestilla; assessor, Ralph Johnson; justices of the peace, Martin Johansen and Clinton H. Austin; constables, Charles Whitten and David Brelsford; collector, John Klammer.

CUBA—Supervisor, Harold D. Kelsey; clerk, Andrew Grom; assessor, C. H. Miller; collector, Emil Schaede; justices of the peace, Edward Gross and J. J. Claude; constables, Joseph Welch and James Bailey.

DEERFIELD—Assessor, Harry Erhart; assistant supervisor, Arthur Swanson; clerk, Albert Larson; collector, Gregory Sheahen; justices of the peace, Samuel Smith, Richard Martin, Dorsey Husenetter, Clarence Shetzley, and Henry Hansen; constables, Charles Donner, Herman Sasch, Russell Campbell, George Hesler, and Theodore Benvenuti.

ELA—Supervisor, Harry Washo; clerk, August Froelich; assessor, F. L. Thies; collector, G. W. Krueger; justices of the peace, Irving Deschauer and A. G. Schwermann; constables, Lloyd Pepper and George Gross.

GRANT—Supervisor, Frank T. Stanton; clerk, H. O. Meyers; assessor, David Alexander; justices of the peace, Harry Christensen and William Cochrane; constables, Louis Krec and Thomas Keefe.

LAKE VILLA—Supervisor, John K. Cribb; assessor, Howard Wilton; constables, William Hook and William Maier; justices of the peace, William Weber and F. W. Kirk; clerk, G. P. Manzer.

LIBERTYVILLE — Supervisor, James R. Mack; clerk, Viola Kimball; assessor, Floyd Ray; justice of the peace, Guy Grinnell, Charles Hoskins, Willis Overholser, W. F. McLain, and Eugene Landis; constables, Frank Druba, Joseph Saam, Henry Carroll, Harry McDonald, and Allan Andrews.

SHIELDS—Clerk, Catherine M. Schumann; assessor, John J. Spellman; assistant supervisors, Harrie Muir and T. R. Miller; justices of the peace, Samuel J. Sorenson, John Nelson, Harold Tollett, John E. Baker Jr., and David T. Smithson; collector, John De Boo; school trustee, Dale Monroe; constables, Frank Tiffany, Eugene Spaid, L. H. Davis, Joseph F. Yore, and Roy E. Shoup.

VERNON—Supervisor, Charles J. Herschberger; clerk, Lloyd Ritzenthaler; assessor, Gustav Stoerp; justices of the peace, Harry E. Tins and A. W. Johnson; constables, Charles H. Kreuger and Walter Gosswiller; school trustee, Quirine Weidner.

WARREN—Supervisor, Leo F. Fenlon; clerk, Mrs. Cora Studer; assessor, Mrs. Gladys Dole; justices of the peace, John Williams and La Verne Dixon; constables, Joseph Dada and Arthur Knodell.

WAUCONDA—Supervisor, T. Cook; clerk, A. S. Powers; assessor, Frank Bacon; justices of the peace, William Wirtz and Henry Stadtfeld; constables, Edward Dunn and William Hoger.

WAUKEGAN—Assessor, Jay C. Merchant; clerk, John J. Hogan; collector, Lou Gullidge; justices of the peace, Harry Hoyt, Burnett S. Love, Michael Haney, Bruno Stanczak, and Henry F. Wallenwein; assistant supervisors, Frank Burke, Percy Gustafson, Louis Andrecki, and John F. McCann; constables, Rowen Nelson, Frank Brence, Edward Tornquist, John Terlap, John Kabareo; school trustee, Russell Jack.

WEST DEERFIELD—Supervisor, James O'Connor; clerk, Miss Irene Rochenbach.

ZION—Assessor, Edward F. Will; justices of the peace, Stanley A. Judd, Fred Faassen, Thomas McEwen, Gerhard F. Stuck, and Wesley E. Ashland; constables, Alven Ruesch, Moody Simpson, John W. Clark, Charles Wright, and William A. Edgar.

DU PAGE COUNTY

All incumbents on the Du Page county board of supervisors who were up for reëlection yesterday won their posts. There will be only one new member of the board, Samuel T. Jacobs, elected assistant supervisor from Milton township to fill a va-

[Continued on following page.]

ELECTED MAYOR

(Story starts on page 1.)

Henry D. Penfield, who defeated Mayor Charles Bartlett in election yesterday, and Mrs. Penfield.

James A. Howe was re-elected president of the village board in Oak Park. [TRIBUNE Photo.]

THREE WEST TOWNS VOTE PROPERTY TAX TO PROVIDE RELIEF

Proviso and Stickney township meetings yesterday approved property taxes for relief purposes. The Proviso meeting voted a levy of 30 cents for each $100 of assessed property valuation, making the township eligible to receive a share of the state relief funds obtained from the sales tax. The Stickney meeting voted to levy a tax of 20 cents per $100 of property valuation, which is expected to bring in $40,000 annually for relief needs. The Oak Park township meeting voted to increase its relief levy from 15 cents to 30 cents on each $100 of property valuation.

SUITS $25 $30 and $35
$1 a Week
GATELY-Wheeler's
212 SO. STATE ST.

Subscribe for the Tribune

Get BACK to PAR at Sunny
EXCELSIOR SPRINGS, MISSOURI

Now is the time to shake off winter's ills by making the overnight trip to springtime at Excelsior Springs. Balmy air and tonic waters to pep you up. Sporty golf courses and rolling bridle paths in the wooded Ozark foothills. Comfortable hotels and congenial people. Come *now* and get the jump on summer.

Leave Union Station, Chicago, any night at 7:00 pm Central Time on the air-conditioned SOUTHWEST LIMITED. Reach Excelsior Springs at 6:50 am.

For further information, call or write
Chicago Ticket Offices
City Ticket Office
179 W. Jackson Blvd.
Phone Central 7600
Union Station
Canal St. and Jackson Blvd.
Phone Franklin 6700

CHICAGO MILWAUKEE ST. PAUL AND PACIFIC
2813A-1
The MILWAUKEE ROAD

Gardening Begins in Earnest

What is being done now to aid the growth of flowers and vegetables on the Tribune experimental farms is the subject of Frank Ridgway's timely article on page 19 of today's Tribune. Everyone who is interested in gardening will want to read it.

On this page also you will find the farm lands want ads which each day appear adjacent to the farm article.

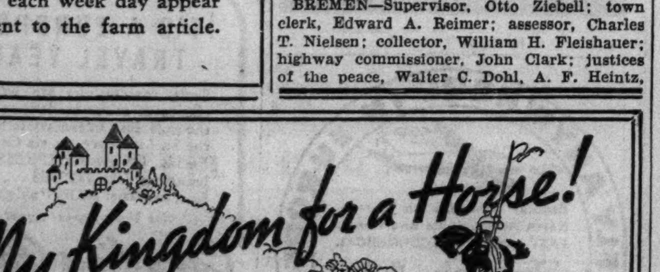

My Kingdom for a Horse!

Exclaimed King Richard at a moment when a horse was worth more to him than his realm. We have all known times when a comparatively small amount would save a large sum, or would enable us to take advantage of an opportunity. You may not wish to go to your friends for a loan or ask them to indorse your note. The Illinois State Pawners Association, Ltd., can help you. We will loan you any amount from $1.00 to $5,000 or more on your diamonds, watches, jewelry, or other valuables, and you may have the money at once at rates so low they will surprise you. Your property is placed in our vaults to remain untouched until you call for it.

NO INVESTIGATION — NO INDORSERS
NO TIME LIMIT FOR REPAYING LOAN
A REFINED SERVICE

ILLINOIS STATE PAWNERS ASSOCIATION, LTD.
140 N DEARBORN ST
SECOND FLOOR — On Dearborn, Cor. Randolph — PRIVATE ROOMS

Plant LAWN SEED Now!

Vaughan's Chicago Parks Lawn Seed
contains Kentucky Blue Grass, Red Top and White Clover. Our Columbian mixture is a companion mixture for shady places. Price, ½ lb., 30c; 1 lb., 50c; 5 lbs., $2.40; 10 lbs., $4.75; 100 lbs., $40.00.

Vaughan's Priv. Estate Bent Formula
A blend of the highest quality lawn grasses, including an important percentage of bent grasses. 1 lb., 70c; 2 lbs., $1.40; 5 lbs., $3.45; 20 lbs., $13.25.

Vaughan's Lawn & Garden Fertilizer
A rich, quick acting, odorless mineral fertilizer of the formula 4-8-6 (4 parts nitrogen). 10 lbs., 85c; 25 lbs., $1.25; 100 lbs., $3.25.
Free Delivery 25 Miles

WHEN the ground is honey-combed with late frosts, seed will sink in and germinate under most favorable conditions. Sow 1 lb. of Vaughan's Chicago Parks Lawn Seed and apply 10 lbs. of Vaughan's Lawn and Garden Fertilizer to each 300 square feet.

Vaughan's Seed Store
10 W. RANDOLPH ST.
601 W. JACKSON BLVD.

VAT 69
BLENDED SCOTCH WHISKY
Better Taste!
Because Quality Tells
—be sure to say "Vat 69, please!"

Imported Exclusively by PARK & TILFORD Import Corp., New York, N.Y.

Don't find yourself in this man's place!

"Quit worrying, man! Accidents happen to careful drivers, too. This thing will work out some way . . ."

"But you don't know the half of it, Fred. I didn't have any insurance on my car! They may take everything I've got . . ."

"No insurance! Then you didn't see Chicago Lloyds, as I told you to . . ."

Accidents can happen to the most
CAREFUL DRIVERS
They too must have insurance
We cut the cost 20% to 28%

If you're a truly *careful driver* you're doing the biggest thing you can to avoid accidents by driving properly. But that isn't enough. You must have complete insurance protection for your car, too. Careful drivers must be protected. Accidents happen to them simply because there are so many reckless drivers on the streets. Last year 38,500 people were killed in automobile accidents and 400,000 were permanently disabled—an *all-time* high record. That won't impress the reckless driver, but for the careful driver it is the voice of common sense speaking: "Drive carefully and get the best insurance protection you can!" And when you get it, *save* if you can.

And you *can save* with us—from 20% to 28% in cost. That is, you can if you are a *careful, sensible driver* such as the thousands of other risks we've insured. We not only offer careful drivers substantial savings, but everything they need in automobile insurance . . . full-valued fire and theft, collision, protection against liability for bodily injury and property damage . . . claims anywhere in the United States or Canada investigated and paid promptly . . . your policy is non-assessable . . . you're insured with a financially-strong Chicago company . . . and, if you like, we'll give you the principal motor club privileges such as towing and road service for only $2 additional annually. Everything you need, and you save 20% to 28% in cost—*if you're a careful driver!*

Call Andover 3300 today or mail the coupon. Or tell your insurance agent or broker you can qualify as a careful driver and would like to insure your car through Chicago Lloyds.

CHICAGO LLOYDS
ASSOCIATED UNDERWRITERS, INC., MANAGER
135 South La Salle Street, Chicago • Telephone Andover 3300
ROBERT E. KENYON, President • ROBERT E. KENYON, JR., Treasurer
Tell your agent or broker you want a Chicago Lloyds Policy—or mail this coupon.

CHICAGO LLOYDS, 135 South La Salle Street, Chicago
I can qualify as a careful driver. What will my insurance cost?
My policy expires..........(give date) My car is a..........(give make) Year..........(give year) Model..........(give model)
Actual cost of car.......... Car used for business ( ) or pleasure ( ).
Name.......... Address..........
(4)

PENFIELD WINS OVER BARTLETT IN EVANSTON

Votes Held in 7 Suburbs and 29 Townships.

[Continued from preceding page.]

cancy. Winfield township approved a $35,000 bond issue to repair 42 miles of gravel roads. Results of township elections in the county follow:

ADDISON—Clerk, William Balzer; assessor, Carl Stunkel; justices of the peace, Charles F. Strauschild, H. H. Korthauer, George A. Giles, Thomas W. Holiday, Kurt C. Kleven; constables, Clifford Simpson, Harry Kolze, Frank Franzen, Ralph Corrigan, Melvin Elfring; school trustees, Fred E. Krage.

BLOOMINGDALE—Supervisor, Nicholas W. Lies; clerk, Walter H. Pedersohn; assessor, Roy H. Bender; justices of the peace, John E. Hjelte, Clarence Schmeldt; constables, Jule Nielson, William A. Kroeger; school trustee, Fred C. Westphal.

LISLE—Supervisor, Adam W. Kohley; clerk, Paul Grumhaus; assessor, Scott H. Fry; justices of the peace, John W. Egerman, Anton Stupay, James Slebicka, John Case, Willard Broecker; constables, Elmer Kampmeyer, Albert Rott, Charles Senst, Leo Hinterlong, Ray Grenier.

MILTON—Assistant supervisors, Samuel T. Jacobs, Frank J. Bogan, Harold P. Dunton; clerk, Otto F. Mau; assessor, Charles J. Shatz; justices of the peace, William H. Johnson, Bertram Rathje, L. O. Farnsworth, J. H. Wagoner, William C. Atten; constables, C. V. Messley, Jack Messley, Jack Martin, Charles G. Pratt, P. M. Hale, Emil Dieber; school trustee, W. P. Cooper.

NAPERVILLE—Clerk, Oliver W. Strubler; assessor, George H. Clements; justices of the peace, Henry J. Gillhover, Robert L. Anderson, Arthur Harris; constables, Arthur L. Ruckert, Oscar W. Springborn, Edward Fairbanks.

WAYNE—Supervisor, Frank W. McCabe; clerk, George R. Pratt; assessor, W. E. Auble; justice of the peace, Miss Hattie Jacobs; constables, Harold Hover, Charles F. Meyer; school trustee, M. L. Schramer.

WINFIELD—Clerk, Francis E. Weimer; assessor, Helen M. Hills; justices of the peace, Joseph M. Heiser, Frank P. Behr, Walter E. Boerger, Robert C. Day, George B. Seanor; constables, David S. Phillips, Edward Besch, Edward Lange, Richard Struip, James D'Orio; school trustee, William Zeier.

YORK—Supervisor, Theodore F. Hammerschmidt; assistant supervisor, A. H. Beckman, Claude F. Jones; clerk, Anthony D'Ambrose; assessor, Arthur Long; justices of the peace, Alfred E. Watts, Fred H. Smith, Theodore Ashford, Andrew Anderson, George Kappus; constables, Thomas Dolan, Daniel Ritenour, Walter Graue, Fred Schneider, Albert Hanna; school trustee, Paul Ballance.

PARK DISTRICTS VOTE

Several park districts of Cook county, outside Chicago, and in several nearby counties elected commissioners yesterday. Among the winners are:

NORTHWEST PARK DISTRICT OF EVANSTON—Alfred R. Bates and F. L. Harwood.

ARLINGTON HEIGHTS—Paul C. Taege and William Windheim.

BARRINGTON—Harold Grebe, H. H. Wewetzer, and T. Edward Davis.

BLUE ISLAND—James Wainwright and Edward C. Maroney.

DOLTON—Ira J. Hastings and Josephine McLaughlin.

CALUMET MEMORIAL—Lester Kelly.

CHICAGO HEIGHTS—March Nagle.

CICERO—Joseph Zelenka, and James Cheney.

DES PLAINES—Elmer Blume.

EVANSTON FIRST PARK DISTRICT—John Victor Lee.

FLOSSMOOR—Sidney Lee and Wallace McGillvary.

GLENCOE—Amos H. Watts and George F. Brewer.

GLENVIEW—Edwin F. Rugen.

KENILWORTH—Allen E. Bulley and Mrs. Florence O. McCloud.

MAINE TOWNSHIP—Richard Hardy and Eric Lindskoog.

NILES CENTER—Walter J. Seifert.

NORTHBROOK—Arthur J. Landwehr.

RIVERDALE—Viola Wiebke and Emma Loichinger, incumbents.

RICH—Dr. Robert Blue and Kenneth Smith.

WILMETTE—Henry Fowler, Joseph W. Lechner, and Charles H. Feltman.

WINNETKA—John C. Nevins and Arthur S. Lytton.

Winners in Du Page county balloting on park district commissioners are:

GLEN ELLYN—William Hoover and B. J. Heald.

WHEATON—Gordon I. McKenzie and Eugene Landon Gates.

From force of habit, the voters of Winfield township in Du Page county elected a park commissioner yesterday. Years ago, the voters turned down a proposal to create a park district in the township, but on the same ballot they elected a commissioner. They've been doing it ever since, and yesterday Charles D. Ward won the election.

SKATER FALLS UNDER HORSE; HURT.

Margot Liden, 9 years old, of 3137 Armitage avenue, slipped on her roller skates yesterday and fell beneath a horse at Armitage avenue and Humboldt boulevard. She suffered a broken ankle.

"Honor Duelist" Teaches Youths

Dr. Franz Sargas of Budapest, who fought duels to defend his honor against critics of his marriage, teaching class in fencing.
[Associated Press Wirephoto.]

Cashes In on Fame

BUDAPEST, Hungary, April 6.—[Special.]—When Dr. Franz Sargas of Budapest fought several duels against acquaintainces who charged that he married for money he thought that the resulting fame might lead to Hollywood. He was penniless, he said, but determined to earn a living for the young wife and child that has since been born to the couple. As instructor of a fencing class in a gymnasium he is teaching wealthy young Hungarians to defend themselves.

SOPRANO SUES SON OF COUNT FOR A DIVORCE

Mrs. Perle Louise De Longue, 7315 Clyde avenue, filed suit for divorce yesterday in the Superior court against Gerd M. De Longue on grounds of cruelty. They were married Aug. 13, 1932, and separated last fall.

According to Attorney Samuel A. Ettelson, who filed the bill, De Longue's mother was a Russian countess and his father a French count. De Longue, the attorney said, formerly was assistant manager of the Chicago club. His wife, according to the lawyer, is a soprano who sings on the radio and has appeared in motion picture shorts.

Mrs. De Longue charged that her husband threatened her life with a gun and a butcher knife and often struck her because of jealousy over men she met as a singer.

BURGLAR FATHER PICKS UP SOME THINGS FOR BABY

A son was born to Mrs. Joseph Creda, 3029 North Clark street, in the Mary Thompson hospital yesterday and a layette was waiting for him. Unfortunately Mr. Creda was confessing to Shakespeare avenue police at the time that he and two companions had committed 14 north side robberies, in one of which the layette was stolen. He also picked up a canary as a pet for the baby. Mrs. Oscar Berman, 1503 Albion avenue, from whom the layette was stolen, was expected to make a present of it to the burglar's wife.

BISHOP HOBSON ADOPTS TRAILER FOR CATHEDRAL

Uses New Method for Southern Ohio.

Columbus, O., April 6.—(AP)—The Rt. Rev. Henry Wise Hobson of Cincinnati, 45 years old, won approval today of a plan to make the lone cathedral in his Protestant Episcopal diocese an automobile trailer.

Rev. H. W. Hobson.

Bishop Hobson, chairman of the church's forward movement commission, urged that the historic St. Paul's cathedral in Cincinnati be razed.

The 63d annual convention of the church's southern Ohio diocese voted "hearty consent" to Bishop Hobson's plans.

"If we do not build a huge cathedral, there will be no danger of a white elephant for coming leaders to inherit," Bishop Hobson said. He praised the work being done in big cathedrals but aded:

"It just happens that the situation in southern Ohio is somewhat different, and perhaps you have a rather strange bishop.

For Wayside Cathedral.

"If we were to construct a large building, I wouldn't know where to put it, and after if I had it I wouldn't know what to do wtih it. It might be in the wrong location 50 years hence."

The "church on wheels," to be known as "St. Paul's Wayside cathedral," would go to the people of the diocese, the Bishop said, instead of waiting for them to come to it, and would permit greater service to all the parishes and missions.

Seats for 24 Persons.

The Wayside cathedral will contain an altar, the bishop's chair, library, motion picture camera and projector and displays from all diocesan departments.

Seating space for 24 would be provided for services within the cathedral, while the rear end could be opened for a loud speaker system.

PERSONAL TAX BILLS DECLINE SHARPLY IN 3 CHICAGO TOWNSHIPS

County Assessor John S. Clark yesterday announced completion of the 1936 personal property assessment for the Chicago townships of Hyde Park, Jefferson, and Lake.

Hyde Park tax bills for 1936 total 44,927, compared with 116,894 for the 1935 levy. Despite the drop in the number of bills, the total assessment for Hyde Park township decreases only 2.26 per cent, from $57,186,881 for 1935 to $55,883,616 for 1936.

There are 23,600 1936 tax bills in Jefferson, on the northwest side, compared with 116,461 for 1935. The 1936 assessment is 21.55 per cent lower, dropping from $37,587,693 for 1935 to $29,487,191. Lake township tax bills for 1936 total 21,546, against 90,983 for 1935. The 1936 assessment is $36,521,377, contrasted to $43,967,089 for 1935.

Mr. Clark estimates that the complete 1936 assessment will be $525,000,000, a decline of $37,000,000 from the 1935 assessment. On the basis of 600,000 fewer tax bills, the assessor had expected a decline of $44,400,000 in the total assessment.

J. EARL MAJOR IS SWORN IN AS APPEALS JUDGE

Judge J. Earl Major of Hillsboro was sworn in yesterday as a justice of the United States Circuit Court of Appeals in Chicago. Judge Major, who was recently elevated from the federal district bench in Springfield, took the oath of office from Frederick G. Campbell, clerk of the appeals court, in the presence of a small group of witnesses. Among them were two other appeals judges, Evan A. Evans and Will M. Sparks.

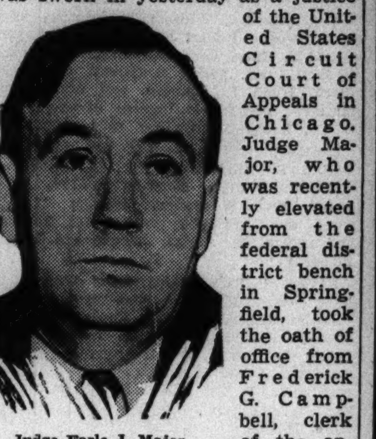

Judge Earle J. Major.

DIES JUST BEFORE TRIAL.

A few minutes before his trial on a disorderly conduct charge, John Sichora, 56 years old, of 1400 North Artesian avenue, was found dead in his cell at the Racine avenue police station yesterday. Heart disease was blamed.

PLAYMATE TELLS HOW TAUNTS LED TO BOY DROWNING

Robert Rice, 8 years old, 3246 Warren boulevard, told a coroner's jury yesterday what happened in Garfield park on Feb. 23 when Robert's playmate, Edward Smith Jr., 8 years old, 3141 Warren boulevard, plunged through ice on the west lagoon and was drowned. The body was recovered last Sunday.

"We were playing when two big boys came along," said Robert, "and Eddie and I called them sissies. They chased us. We were running across the ice when Eddie fell down. I was scared so I ran home."

Robert said he did not know the big boys' names. The jury returned a verdict of accidental death.

Hot Springs Mayor, Under Fire, Swamps Opponent

Hot Springs, Ark., April 6.—[Special.]—Mayor Leo P. McLaughlin, recently under fire by a special committee of the legislature, today received the largest majority ever given a candidate for mayor in the history of Hot Springs. He polled 4,699 votes to 211 for his opponent, Elmer Tackett, former representative.

Neck and Neck Race for the Mayoralty in Duluth

Duluth, Minn., April 6.—(AP)—Mayor S. F. Snively and C. Rudy Berghult were running a neck and neck race for the mayoralty of Duluth tonight on the returns from 23 of the city's 78 precincts. The vote showed: Snively, 3,747; Berghult, 3,708.

THE Safest WAY TO TRAVEL
THE Easy WAY TO GO
NEW YORK CENTRAL SYSTEM

UNION PACIFIC REVOLUTIONIZES COACH TRAVEL...

Yesterday... We didn't like our train coaches any better than you did! They were safe, on time, and reasonably comfortable, but the fact that they weren't all that they should be, bothered us. So Union Pacific decided to change the picture. Travelers were consulted, questions asked, likes and dislikes analyzed. And the result—another amazing Union Pacific innovation—The CHALLENGER, America's *first* ALL Coach-Tourist Sleeping Car train!

...Today

We're proud of our new coaches, which have quickly superseded the old ones... and the results justify our pride. The CHALLENGER has become a universal favorite—"Everybody's Limited." A sensational combination of travel comfort and economy never before attained. In service every single day of the year between Chicago and Los Angeles, it demonstrates again how Union Pacific meets tomorrow's needs today.

The CHALLENGER'S air-conditioned coaches are gaily and attractively decorated and have the latest type of reclining seats, soft blue night lights, porter service, free pillows. Its Pullman Tourist Sleeping Cars are comfortable, easy-riding. A smart Coffee Shop Dining Car features substantial, low-priced meals, deliciously cooked—breakfast, 25c ... lunch, 30c ... dinner, 35c. There are coaches exclusively for women and children. A registered nurse serves as stewardess and looks after the welfare of all passengers.

and Tomorrow...

...early tomorrow—will come a still finer service! Forty new Challenger coaches and five kitchen-dining units (two articulated cars to each unit) now being constructed of new light-weight metal, and of even greater luxury and comfort, will be in service this summer... the products of the minds of a great corps of workers in the executive offices, research departments, laboratories, shops. These and other plans anticipate the transportation needs of the future...and will be made into accomplished fact. Today's progress is tomorrow's stepping stone to new Union Pacific achievements in railroading—because Union Pacific always pioneers!

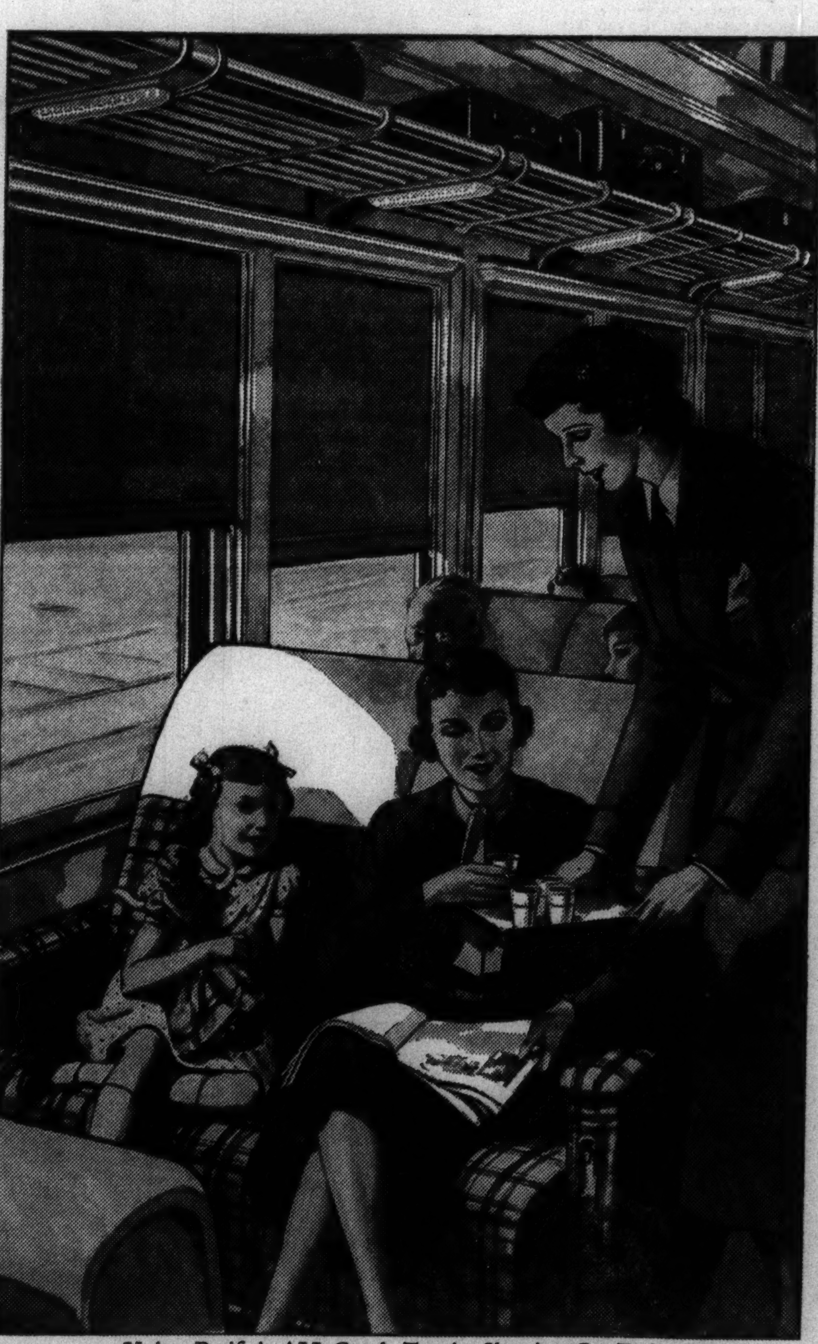

Union Pacific's ALL Coach-Tourist Sleeping Car Train
The Challenger

THE PROGRESSIVE UNION PACIFIC RAILROAD
SHIP AND RIDE UNION PACIFIC

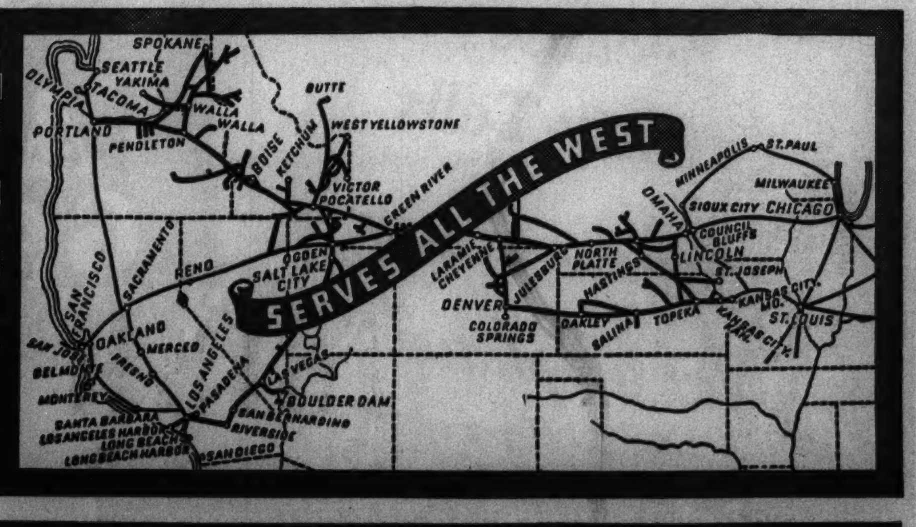

Age brings MELLOWNESS

As you enjoy the clean, extra-dry taste of Dewar's Scotch Whisky, it is cheering to know that as the years come and go, the age-mellowed tastiness of Dewar's will remain unchanged. Its quality is protected by huge stocks of fine old Scotch. You can always depend on Dewar's. A Blended Scotch Whisky, 86.8 proof.

Schenley Import Corp., New York

DEWAR'S (pronounced Doo-ers)
THE MEDAL SCOTCH OF THE WORLD
Copr. 1937, Schenley Import Corp., N. Y. C.

RESORTS AND TRAVEL. CALIFORNIA.

MAIL FOR FREE BOOK

All-Year Club of Southern California, Dept. B-2, 629 So. Hill St., Los Angeles, Calif.

Please send me by return mail new free official guide-book (also official picture map) with complete details of a vacation trip to Los Angeles County and Southern California. Also send free routing by ☐ auto, ☐ rail, ☐ plane, ☐ bus.

Name______
Street______
City______
State______
(Please Print)

·shows how to see California in a 2-WEEKS VACATION at low cost!

This official guide-book shows how even a 2-weeks vacation gives you 12 days actually here ... how it need cost little, if any, more than a routine, close-to-home outing. It itemizes all costs, with day-by-day itinerary. Its 60 interesting gravure photographs show you California resort cities, sports, beaches, pleasure islands, mountains, lakes, orange groves, gardens, movies, Missions and near-by Old Mexico ... and how to enjoy them. Send for this book today, before planning any vacation.

Come to California for a glorious vacation. Advise anyone not to come seeking employment, lest he be disappointed.

Ocean Travel.

90% OF CREWS HAVE SERVED THESE SHIPS ON OVER 500 CROSSINGS

Bremen Europa OF NORTH GERMAN LLOYD
Sailings: April 11, 18, 28; May 5, 16, 22
To Cherbourg, Southampton, Bremen
Reservations from your local travel agent or
Hamburg-American Line • North German Lloyd
130 West Randolph Street, Chicago
Telephone: Franklin 4130

PENNSYLVANIA.

Philadelphia is PROUD

Proud of her historic past, her progressive present, and the Benjamin Franklin, her largest and most modern hotel. Your choice of the Benjamin Franklin puts you right in line with the best Philadelphia thought. You'll find it one of the most attractive hotels you've ever stayed in. Room rates as low as $3.50 a day.

The BENJAMIN FRANKLIN
PHILADELPHIA'S FOREMOST HOTEL
Samuel Earley · MANAGING DIRECTOR

9-DAY ALL-EXPENSE PRINCESS CRUISES TO... ALASKA

9-DAY CRUISES ... 2,000 miles via the sheltered Inside Passage... on "Princess" steamers! To Alert Bay, Prince Rupert, Ketchikan, Wrangell, Taku Glacier, Juneau, Skagway! All expenses from Vancouver, Victoria or Seattle. Meals and berth included except at Skagway .... FROM $95

... Special 11-DAY CRUISES on the Princess Charlotte ... from Vancouver June 22 and August 3 to Sitka and Skagway ... 36 hours at Skagway for side trips. All expenses from Vancouver, Victoria or Seattle. Meals and berth included except at Skagway. From $115

Consult your travel agent or THOS. J. WALL, General Agent
71 E. Jackson Blvd., Chicago, Ill., Phone Wab. 1904
Canadian Pacific

Ocean Travel.

FLY ANYWHERE IN EUROPE VIA AIR-FRANCE
Regular schedules in Europe, North Africa, India and China.
FAST • SAFE • ECONOMICAL
French Line
General Agents for Air-France.
322 N. Michigan Blvd.
Central 5969

BOOK Now! IT'S A EUROPEAN TRAVEL YEAR!

Early reservations are wise for choice of accommodations! Take the 39% less ocean route, sailing the St. Lawrence ... via Canadian Pacific. On giant EMPRESSES ... luxurious DUCHESSES ... home-like, low cost MONT ships!

See Your Travel Agent or
Canadian Pacific
K. A. Cook, General Agent.
71 E Jackson Blvd.
Chicago, Illinois.
Ph: Wabash 1904.

EUROPE $445 AND UP
S. S. QUEEN MARY—S. S. BREMEN
JUNE 23—JUNE 30 Visiting Four Countries
RAYMOND-WHITCOMB,
320 N. Michigan Ave. Tel. State 8615

Europe Round Trip—$170
Arnold Bernstein Line—$233 Red Star Line One-Class-Run-of-Ship—Tourist Class Is Top Charles Kozminski, Gen'l West'n Pass. Ag't 307 North Michigan Avenue. Franklin 0307.

EXPRESS SERVICE DIRECT TO FRANCE AND ENGLAND
Cunard White Star Ltd.
Book through your local agent or
346 North Michigan Ave., Chicago, Ill.

SPRING CRUISE
To NASSAU and HAVANA—8 Days, April 17
Bermuda Cruise—5 Days, May 29
SWEDISH AMERICAN LINE
181 N. Michigan Ave., Chicago

EUROPE Book passage now — Boats crowded for summer. Phone for booklet showing all sailings, rates, etc.
DRAKE TRAVEL SERVICE
Palmolive Bldg. Delaware 3031

BERMUDA VIA FURNESS—$65 up round trip with private bath. Frequent sailings direct to dock at Hamilton on Monarch of Bermuda and Queen of Bermuda. Furness Bermuda Line, 180 No. Michigan Ave.

AROUND THE WORLD—Eastbound sailing June 30th, 69 days; Westbound July 1, 69 days. Two marvelous economical trips within the summer vacation period. $975 up. James Boring Co., 333 N. Michigan Ave. State 7213.

WEST INDIES & CARIBBEAN CRUISES from New York 17 & 19 days $190 and up; from New Orleans 8 to 16 days $85 and up.
UNITED FRUIT CO.
111 W. Washington St. Tel. State 7741

TO ALL EUROPE, via the MEDITERRANEAN
Famous de luxe liner offers regular express sailings on the smooth Southern Route. Fast rail connections. ITALIAN LINE, 333 N. Michigan Ave. Phone Randolph 9257.

6 Country DeLuxe Tour of EUROPE
Sail on the Queen Mary. Include London, Paris, Rome. Personally escorted. All Expense, $598. Campus Tours, Inc., 224 So. Michigan Ave.

Houseparty tours to EUROPE
An all expense tour of 6 countries as low as $375 is one of the many. Ask for literature. The TRAVEL GUILD, Inc., 55 E. Wash'ton, Chicago

EUROPE AT LOW COST—Frequent Sailings Plymouth, Boulogne-Sur-Mer, Rotterdam. Consult Your Travel Agent or
HOLLAND AMERICA LINE
318 N. Michigan Ave., Chicago

STEAMSHIP TICKETS
OVER ALL LINES
Travel Department
AMERICAN EXPRESS COMPANY

TOURS.

—SPRING TOURS LEAVING APRIL 24TH—
Write for FREE descriptive literature
CARTAN TRAVEL BUREAU, INC.
104 So. Michigan Avenue Rand. 2373

DRIVE CAR IN PATH OF TRAIN; 2 DIE AT FOX RIVER GROVE

Warning Signals Ignored; Auto Demolished.

Two Chicago men were killed yesterday when their automobile was struck by a Minneapolis to Chicago passenger train of the North Western railroad at the Main street crossing in Fox River Grove, in McHenry county. The victims were Hans Sorenson, 50 years old, 4605 Wrightwood avenue, driver of the car, and Ole Larson, 50, of 1409 North Hamlin avenue.

Witnesses said warning signals at the crossing were in operation as the car crossed the track in the path of the train, that was traveling at high speed. The car was demolished. The train continued for about 1,000 feet before it could be stopped.

Woman Fatally Hurt.

Mrs. Mary Keyko, 53 years old, 2616 West 15th place, was fatally injured last night by an automobile at Ogden and Washtenaw avenues. She died in Mount Sinai hospital. Lawrence Pierog, 20 years old, 5157 South Kostner avenue, driver of the car, was held for the inquest.

Albert Wolters, 48 years old, 1701 Keystone avenue, died in County hospital yesterday of injuries incurred on Sunday when he was struck by an automobile at North and Kedvale avenues. Leroy Peters, 26 years old, of Bensenville, driver of the car, is out on bail on a charge of reckless driving.

Andrew McTigue, 48 years old, 4702 North Talman avenue, was injured fatally last night when he was struck by an automobile in Western avenue at Leland avenue. The driver, James B. Fox, 27 years old, 6604 North Richmond street, took McTigue to the Swedish Covenant hospital, where he died.

Held to Jury After Death.

Spencer Coombs, 47 years old, 4152 Sheridan road, was held to the grand jury yesterday by a coroner's jury investigating the death of Leo Gilardo, 34 years old, 1134 Webster avenue. Gilardo died on March 29, the day after his taxicab collided with Coombs' car at Grand and Ogden avenues.

From Jan. 1 until 4 p. m. yesterday 279 persons were killed in Cook county trafic accidents, the coroner's office reported. Of this total 222 of the deaths occurred in Chicago, and 5,170 were injured.

ELECTRICAL INSPECTOR DIES ON JOB.
Edward Nchmzon, 48 years old, 3125 Grace street, died last night of heart disease at the Automatic Electric company, 1033 Van Buren street, while making an electrical inspection.

THE MASSACRE

Chicago's 1937 Trafic Toll

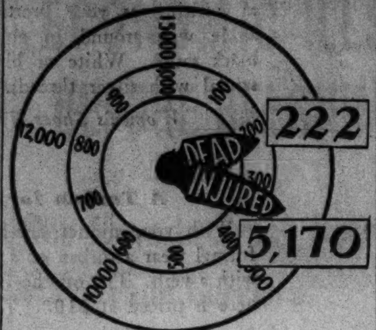

More than 98% of the city's automobile fatalities are of a nature physically impossible on an elevated highway.

HOLD HEARING ON IMPROVEMENT OF CALUMET RIVER

A public hearing was held yesterday in the office of United States District Engineer S. N. Karrick on the proposal to eliminate the horseshoe bend in the Little Calumet river at the Acme Steel company's plant in Riverdale. It has been suggested that the river be straightened by digging a new channel across the mouth of the horseshoe at an estimated cost of $200,000, the money to be supplied from a $2,000,000 appropriation of the government for the improvement of rivers and harbors.

Robert Kingery, secretary of the Chicago Regional Planning association, said that the new channel would aid navigation in the Calumet river and permit the extension and straightening of State street and Michigan avenue. Railway, navigation, and commercial interests are in favor if all expenses are borne by the government.

3 AUTOISTS GET JAIL TERMS FOR DRUNK DRIVING

Three motorists charged with driving while intoxicated were sentenced to jail by Judge George B. Weiss in Safety court yesterday.

Paul Swegosh, 23 years old, 1241 Huron street, got 20 days. On Sunday his automobile struck another at Union avenue and Washington boulevard. Police testified that he wrecked the car against a gasoline station while trying to flee.

The two other defendants received sentences of 10 days each. One is Oscar Nelson, 35 years old, 10748 Michigan avenue, whose car struck a dog catcher's wagon at 111th and State streets on March 27. The other is Joseph Metros, 35 years old, 3310 Mosspratt street, who was seized on Feb. 24 after his car struck another at 3032 Throop street.

DIES OF FALL INJURIES.
Charles Prisching, 51 years old, a clothes presser, died in the county hospital yesterday of injuries suffered in a fall on Feb. 22 in his home at 13040 Gregory street, Blue Island.

ONE WAY ROADS FOUND TO HALVE TRAFIC DEATHS

Curbs to Split Highways Urged by Engineer.

BY HAL FOUST.

Seventy-five lives a year would be saved on the forty foot pavements in the Chicago metropolitan area if each highway were divided into two sections by means of a curb or strip of turf. This was the estimate yesterday of Walter Klapproth, district trafic engineer of the Illinois highway department.

He bases his estimate on surveys in Massachusetts which show that forty foot pavements with two way trafic have twice as many accidents as pairs of one way twenty foot pavements. About 150 persons were killed on four lane slab highways in the Chicago metropolitan area last year, he said, deducing that half of these died in accidents peculiar to the four lane pavements.

Plan Experimental Curbs.

Division of the roads would create, in effect, two separate highways twenty feet wide, each for one way trafic only. Chief Engineer Ernst Lieberman this summer plans to install center curbs on several highways as an experiment this summer.

An example of the type of accidents that would be prevented by physical separation of opposing streams of trafic is the crash last Sunday in Milwaukee avenue at Wheeling, in which two were killed and four injured.

Chief of Police George Mollenkamp of Wheeling had overtaken five men who had abandoned a stolen automobile, and pulled his auto to the wrong side of the road's center line into the northbound trafic lane, while he questioned them as they stood on the pavement. Just before dawn Mrs. Martin Block of Lyons, Wis., driving north and judging the position of the chief's car from his lights, decided that the road curved to the right there and drove into the six men.

Hazards Arise from Roads.

The Wheeling accident was an unusual type possible on a forty foot two way road. More common are head-on and sidewipe collisions. Not all of these are due to recklessness; some arise from failure to exercise more than ordinary caution in hazardous situations that arise on the four lane roads.

Fast drivers are sometimes crowded across the center line into lanes reserved for oncoming trafic. An automobile driven at 60 miles an hour will often overtake a car doing 35 just as the slower machine unexpectedly swings to the left to pass a still slower automobile. The fast driver, if he cannot stop by braking, must crash into the car ahead or swing to the left and thereby risk a head-on smashup. [See diagram No. 1 in adjoining column.] Slow drivers hugging the center line also bring about tight squeezes. [See diagram No. 2.] Separation of opposing streams of trafic averts such situations.

Curb separations are also advantageous in urban areas. On the south-side outer drive, between 21st and 31st streets, Otto K. Jelinek, park district engineer, reported ten head-on collisions in 1935 and 1936. Since the drive was opened with a new center curb on last Dec. 18 there have been no head-on collisions.

TRAFIC HAZARDS

(Story in adjoining column.)

Painted center lines in two-way four-lane trafic cause many auto accidents. One of the dangers is illustrated. A sixty mile per hour driver on the inside north bound lane attempts to pass two slower cars and foolishly cuts in on southbound trafic when the thirty-five mile per hour car pulls in front of him to pass the twenty-five mile per hour driver. Curbing or grass plots in the center would eliminate this hazard.

Here a thirty-five mile per hour car takes the inside lane of northbound trafic while a forty-five mile per hour car has the outside lane. The fifty-five mile per hour driver recklessly cuts across the center line in the path of southbound trafic in an attempt to pass both.

ZINTAK JURY QUIZ HITS M'KINLAY ON ANOTHER FRONT

Contempt Charged; 135 Written Queries Put.

Judge Robert C. O'Connell of the Criminal court ordered Robert W. McKinlay yesterday to show cause next Wednesday why he should not be held in contempt of court on a charge of corrupting a juror in the first embezzlement trial of Frank V. Zintak, ousted clerk of the Superior court.

Last September Zintak was put out of the office and indicted for misappropriating $26,500 of public funds. He was tried twice, the second trial ending in acquittal. Judge O'Connell presided at the first trial, and discharged the jury after it remained deadlocked for 41 hours.

McKinlay, a federal court receiver, was accused last month of tampering with that jury. He is under two indictments charging bribery of a juror and conspiracy to obstruct justice.

False Oath Charge Made.

In a petition filed yesterday for the contempt citation—an entirely separate action—Wilbert F. Crowley, first assistant state's attorney, alleged that McKinlay induced a juror to take a false oath. The juror is Gustave Anderson, 58 years old, 330 West 58th street.

The document charges that last November in a restaurant, McKinlay met Anderson and offered him a four year political job at $2,500 a year if Anderson, who was then a venireman, would get on the Zintak jury and prevent a verdict of guilty. It asserts Anderson was paid $25.

Anderson appeared to testify yesterday, but departed unheard when that phase of the investigation was postponed until April 14.

Over strenuous defense objections, Judge O'Connell permitted Prosecutor Crowley to file with the contempt petition a long interrogatory by which the state hopes to prove the existence of a political plot in Zintak's behalf.

Must Give Answers Monday.

McKinlay was given until Monday to answer the 135 questions in the interrogatory, which inquires into his acquaintance with Anderson, and demands that McKinlay tell how he came into the possession of a list of prospective jurors in the first trial on which Anderson's name appeared. Here are some of the questions:

"Did you solicit or receive any money on Zintak's behalf or for his defense?"

"State the names of each and every person to whom you talked concerning the securing of a position for Gustave Anderson."

"Did you talk to any public officials or any one else seeking employment for Anderson in the [Chicago] water department or any where else?"

McKinlay is to appear today before Chief Justice Michael L. McKinley for the assignment of his bribery and conspiracy case to a trial judge. This morning Judge Benjamin P. Epstein is to hear testimony on irregularities in Zintak's second trial, over which he presided.

Advertise in the Tribune

—"and, Waiter, some French Vichy!"

When dining regally, take this precaution—drink a glass or two of Vichy Celestins with your dinner. This natural alkalizing mineral water counteracts the acid-effects of over-rich foods. It permits sumptuous dining—without after-regrets! *Bottled only at the Spring in Vichy, France.*

American Agency of French Vichy, Inc., 198 Kent Avenue, Brooklyn, N.Y.

VICHY CÉLESTINS

The World's Most Famous Natural Alkalizing Water

DISTRIBUTORS: Hinckley & Schmitt, Inc., 420 West Ontario Street
Wakem & Whipple, Inc., 200 East Illinois Street
McKesson & Robbins, Inc., 540 W. Randolph Street

Day By Day Story of the Experimental Farms

By Frank Ridgway

Crops Started Indoors

April 6, 1937.

ARTIFICIAL weather produced with inexpensive hot beds, cold frames and greenhouses adds many weeks to the growing season in this region where the summers are short. These old devices for getting a jump on the weather are used at the Tribune's Wheaton farm.

Several vegetable crops started in the greenhouse at the farm more than two months ago have been transplanted indoors. Tomatoes started from seeds in flats about the first of February were transplanted for the first time last week. The plants are three or four inches high. When transplanted they were set in rows two inches apart and two inches apart within the rows.

Celery and parsley were also started from seed about the time the tomato seed was planted. These two crops are now two inches high and will be transplanted this week. They will be set in flats with an inch left between the rows and between the individual plants within the rows.

Peppers and eggplants also are ready for transplanting this week. The plants are about two inches tall and will be set two inches apart.

Flower Plants in Pots.

Sweet peas and delphinium plants started from seeds sown in flats in the greenhouse the middle of January were transferred to pots last week. The pots are 2½ inches in diameter and one plant was placed in each pot. These flowers will be kept growing in hot beds. Carnation and snapdragon plants started from seed the first of February were transplanted into pots last week. They are 2 inches high.

Recently an 18 inch layer of fresh stable manure was placed in the bottom of the hot bed frames covered with glass. The manure is covered with a four inch layer of clean sand. The flower pots are plunged into the sand so that the tops of the plants are about 2 inches below the glass.

The manure was allowed to ferment for a week before any plants were placed in the hot beds. Then the glass covers or sashes are adjusted to admit the right amount of fresh air so that the temperature may be kept at about 60 degrees Fahrenheit. The Wheaton farm gardeners find that if the temperature is allowed to run much above 60 degrees plants have a tendency to become spindly and weak.

For Starting Seeds.

In starting seeds in hot beds or the greenhouse the gardeners allow the temperature to run a little higher, sometimes as high as 70 degrees.

Last week seeds of cauliflower, broccoli, and both early and late varieties of cabbages were sown in flats under glass.

All of these vegetable and flower plants will be kept under glass until they can be safely set out in the open garden.

Rescind Order to Jail 3 in U. S. Income Tax Case

A recent order that three officials of the B. G. Garment company, 337 South Franklin street, start serving jail terms for income tax evasion, was rescinded yesterday by the United States Circuit Court of Appeals. The men are: Barney Gisnet, under sentence of four months, and Joseph Burr and Harry Minsky, under sentences of three months each. It was reported that the men, who have paid the government's claim of $75,000, have applied for a Presidential pardon.

Farm Lands

Illinois.

IMPROVED FARM — POULTRY, VEGETAble or fruit farm; large acre of rich black soil; street just finished and paid for; electricity; close to schools and city street car line [63d-st.]; house needs handy man to finish inside; outside complete and painted; possession April 30th; price $1,850; $275 cash; $20 monthly.
ADDRESS D S 538, TRIBUNE.

"THE HOMESTEADS" NOW FOR SALE—$1,000 cash required; 40 acre farm facing main improved highway; 25 miles Loop; 11 room homestead; large barn, implement shed, poultry bldg., garage, corn crib, deep well, windmill, apple orchard, elm driveway. Price entire estate, $6,950.
Address D L 561, Tribune.

SECTION LINE CORNER FARM; LARGE building; easily converted into house; 2 main improved roads; 15 acres rich, rolling land; 25 miles to loop. Sacrifice for $2,500. $500 necessary. Address D S 112, Tribune.

OWNERS AUTHORIZE SACRIFICE 12 ACRE truck or poultry farm; 660 ft. of main busy concrete frontage; close to Chicago; near new Southwest highway. Price $95 acre; $250 cash required. Address D S 285, Tribune

6 ACRE CONCRETE ROAD FARM—IDEAL poultry, vegetables, near Chicago and new Southwest Highway. $100 acre. 1-5 cash. Address D S 110, Tribune.

45 ACRE FARM — TOUCHES CONCRETE main highway. Rolling, some low spots. 25 miles loop. Price $75 acre. Terms. Address D S 288, Tribune.

206 A. STOCK AND DAIRY FARM—GOOD bldgs., all modern. $115 A. Owner. Noll. 409 W. Washington., Waukegan,Ill.Maj.4447.

75 AC., 1½ MI. NAPERVILLE; GOOD bldgs., 5 a. in timber; reas. price. Other gd. buys in farms. La Cross, Naperville, Ill.

Michigan.

80 ACRES—MODERN 6 RM. HSE., BATH, elec. lts., furn.; large 80 ft. barn; on Chi.-Detroit hiway.; close to Elkhart; level fertile land; near St. Joe river; a real barg. $4,800. ⅓ cash. Address C P 87, Tribune.

40 AC. FARM—NEAR PULLMAN; $2,300. $750 cash; close to 2 lakes, 1 mile to town; good house, elec., or will sell half. Lorisz, 2145 N. Racine-avenue, Chicago.

OUTSTANDING 103 AC.—FERTILE SOIL; 2 large barns, ivy covered stone milkhouse, Colonial 7 rm. home, hardwood flrs., etc. All electrified. Sell for $14,500. Part cash. Will A. Cavin, Sturgis, Mich.

[illegible] AC. TRUCK OR DAIRY—7 RM. HOUSE; stock equip. C. H. Borsum. Reed City, Mich.

Michigan.

34 AC. FULLY EQUIPPED—GOOD SOIL, fruit, alfalfa, good bldgs; 117 mi. Chgo.; $2,600; easy tms. Roessler, 140 S. Dearborn.

160 A.—NR. TWN, HSE., BRN., TIMB. $10 acre, easy tms., list. Evans, Fremont, Mich.

55 A. RIVER FRONT FARM—NR. MENOMonee. Will sell or trade for bung. Kil.9463.

Ohio.

FOR SALE—BUY FROM OWNER DIRECT—Nicely improved corn and alfalfa farm. Mrs. Flora D. Horton, 222 So. Beech-st., Bryan, O.

Wisconsin.

RAILROAD LANDS IN UPPER WISCONSIN. Rich clay loam soil, best in U. S. for dairy, poultry, clover, potatoes, grains, fruits, and berries. Ample fuel. Good roads, towns and markets. Lowest prices; easy terms. Fine fishing and hunting. Send for Booklet 53. R. S. Claar, Land Dept., Soo Line Railway, Minneapolis, Minn.

Indiana.

OWNER'S CONTEMPLATED CHANGE OF residence forces sale of one of the best cared for farms in the Chicago area; 410 acres, 2 sets buildings, excellent feed lot. 20x65 foot concrete silo, full equipment for feeding cattle, hogs, and sheep, including private stock yards; 40,000 head live stock fattened on this farm in past 7 years. Will sell ranch, equipment [no live stock], with 1937 crop planted in 125 acres corn, 60 acres alfalfa, 40 acres soy beans; $25,000. Clear terms to responsible buyer; will finance purchasers live stock operations if desired. Address J. Lee Merrion, Exchange Bldg., Union Stock Yards, Chicago, Ill.

440 ACRE STOCK AND GRAIN FARM—6 rm. house, large barn, double corn crib, steel windmill. Good water and fencing for stock. 200 acres under cult. On two state highways, 70 mi. Chicago. Price $7,500. SELZ & SOUTHMAN. HYDE PK. 8080.

Miscellaneous.

VILLAGE-VIEW FARM—EQUIPPED; ONLY $950! 50 acres, flock poultry, 14 pigs, harness, all farming implements, household goods included; 1¼ mile village; 40 acres tillable, 15 bottom land, spring-watered pasture and free range; neat 3 room cottage, good well, new 24-foot poultry house, barn; immediate posession, $950, part cash. New free April catalog. United Farm Agency, Dept. E, 30 North La Salle, Chicago. Randolph 7113.

FARM MATERIALS.

LIMESTONE—LEHIGH STONE CO., KANKAkee, Ill. Cars, trucks loaded promptly.

No taxi; no traffic—just a few steps from your train to THE COMMODORE "New York's Best Located Hotel"

2,000 large, restful, outside rooms—all with private bath—from $3.00

Frank J. Crohan, President

For reservations Telephone Franklin 7100

RIGHT AT GRAND CENTRAL

Great-uncle Henry was a "stuffed shirt" ... he stuffed it himself

But modern man skips the 12-course dinners and heavy drinks of those days ... prefers a *lighter* diet, and a light whiskey—IRISH AMERICAN

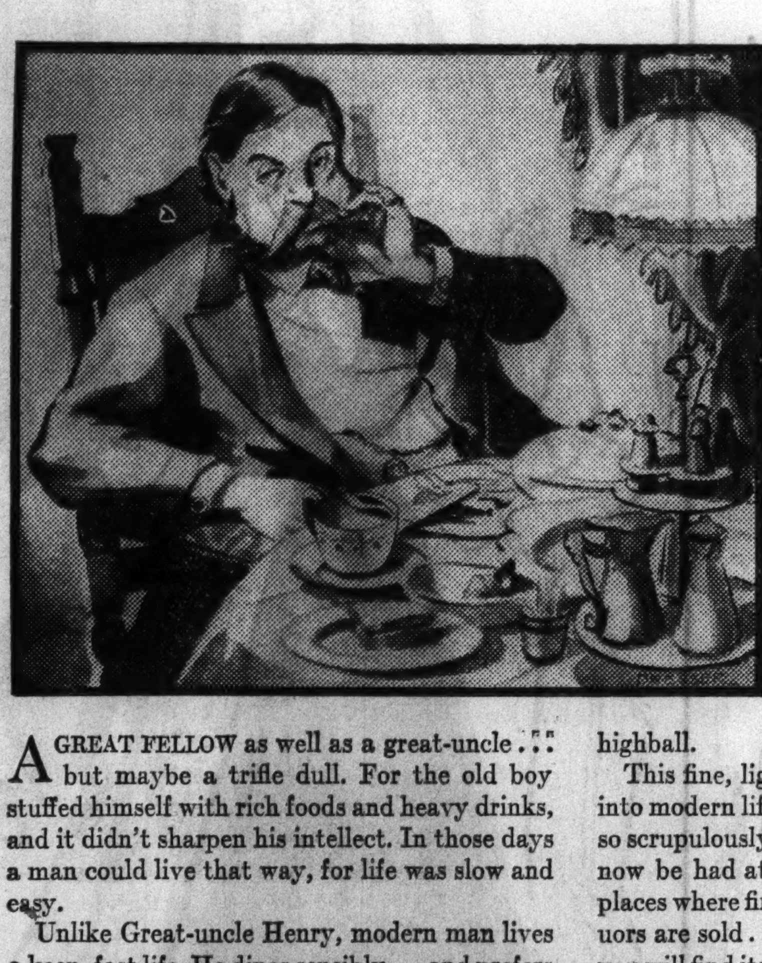

A GREAT FELLOW as well as a great-uncle ... but maybe a trifle dull. For the old boy stuffed himself with rich foods and heavy drinks, and it didn't sharpen his intellect. In those days a man could live that way, for life was slow and easy.

Unlike Great-uncle Henry, modern man lives a keen, fast life. He dines sensibly ... and prefers a light, mild whiskey of sound quality. For he knows he must make his own training rules, or find himself running behind in the competitive race.

That's why he instantly welcomed IRISH AMERICAN. Especially developed for modern tastes and modern living, IRISH AMERICAN, combines round, robust pot still whiskey with a specially distilled straight whiskey. Through this happy union it achieves its own personality ... which is so rapidly making it a favorite everywhere.

People are ordering IRISH AMERICAN by the case, for they have found it precisely the whiskey they want for entertaining in their homes. In clubs, in smart restaurants and bars, its popularity is great and growing greater. For IRISH AMERICAN is not only perfect as a straight drink—it has just the balance between distinctive flavor and self-effacing mildness to make a superb Manhattan, Old-Fashioned or highball.

This fine, light whiskey, that fits so smoothly into modern life and obeys the "training rules" so scrupulously, may now be had at most places where fine liquors are sold ... and you will find its price surprisingly moderate. It's best to ask for WILLIAM JAMESON IRISH AMERICAN Brand by its full name.

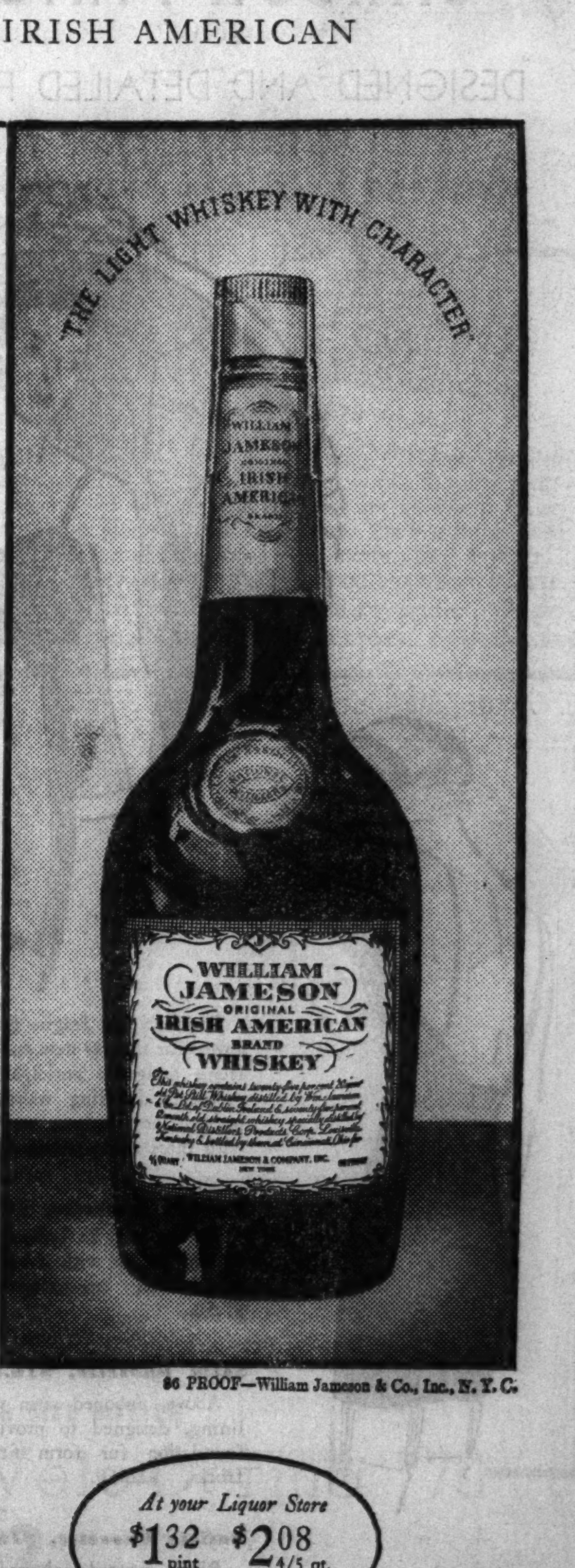

86 PROOF—William Jameson & Co. Inc., N. Y. C.

WILLIAM JAMESON IRISH AMERICAN Brand

The only whiskey of its kind in the world

At your Liquor Store $1.32 pint $2.08 4/5 qt. And at your Bar

CONTAINS 25% POT STILL IRISH WHISKEY AND 75% SPECIALLY DISTILLED AMERICAN STRAIGHT WHISKEY

CARSON PIRIE SCOTT & Co

SHEER KNITS IN COBWEBBY PATTERNS

Kayress by Kayser

65c to $2

A freshly cut flower, a newly tubbed sheet, a downy powder puff make you think of first, coolness; second, sleekness; third, softness; combine all three in a sheer knit fabric and you have Kayress, only one of the lovely new Kayser undy fabrics you'll find at Carson's.

Mail and telephone orders filled. Call State 2000.

Two Styles in Nighties, $2 each

Left, A gown with such feminine foibles as puff sleeves, princess lines. Peach or blue. Sizes 32 to 40.

Right, A trimly tailored style with regal fullness in the skirt. Blue or peach. Sizes 14, 16, 18.

Two of many Panties, 65c to 85c

Left, Brief scalloped panty that fits snug as a glove. Sizes 4 to 7, 65c; 8, 9, 75c. Peach or white.

Right: Stepins made to fit as well as flare. In white or peach. 5, 6, 7, 75c; 8, 9, 85c. Matching bandeaux. Sizes 32 to 36, 65c.

Knit Underwear, Third Floor.

CARSON PIRIE SCOTT & Co

DESIGNED AND DETAILED FOR SHEERER GOWNS

. Unboned . Mme. Irene Duosettes

Bouffant and fragile go the evening gowns for the gay new season and Mme. Irene designers anticipate foundation problems detailing waistline backs to prevent any bulges, working wonders with these sleek, unboned garments.

Special Duosette, $7.50

At the left, an unboned duosette of figured batiste with a brassiere of lace and batiste. An exceptional value at $7.50.

Satin Duosette, $16.50

Above, unboned satin with a batiste lining, designed to provide a perfect foundation for form fitting evening frocks. $16.50.

Batiste Duosette, $10.50

Right, figured unboned batiste with lace top. Note the deep insets of elastic at the back which eliminate bulges. $10.50.

Corsets. Third Floor.

Glamorous Evening Sandals

Trip the light fantastic in sandals that are as exciting as your prettiest frocks. High ankle wrap-around in gold and silver kid, black satin. White or black satin open toe sandal with silver threads. $10.75 pair.

Women's Shoes, Third Floor.

A Turban for Dining

With your dinner frock or your jacketed formal wear a turban of a smart sheer fabric, with a veil. The off-the-face style illustrated here is priced at $10.

Millinery, Fifth Floor.

Carson's Evening Story

MAKES FASHION ITS HEROINE AND ROMANCE ITS THEME

Shirred Bolero Frock

It makes you think of a gay Spanish tune . . . this charming sheer frock with its short bolero jacket, and its wide-swinging skirt. The bolero is shirred every inch of the way. In chartreuse, white, or hyacinth blue. 12 to 20. (Directly at right.) $35.

The Daisy Frock

"He loves me, he loves me not"! It's bound to be "He loves me" if you wear this enchanting sheer frock with a border of wide-eyed daisies across the neckline. It wears its own matching cape. Navy, cornflower blue, peach. 12 to 20. (Directly at right.) $19.95.

White Pique Accented

Sharp, white accents on a dark sheer fabric . . . here's a fashion idea that is 1937 new . . . but the full skirt harks back to the romantic 60's. Navy or black marquisette, banded in white pique. 12 to 20. (Shown directly below.) $29.75.

Women's Dinner Frock

Coming or going, you'll look equally attractive in this long-sleeved sheer dinner frock . . . for there is lovely back detail, creating fullness in the skirt. The neck is cowl shaped in front, high in back. Hyacinth, Pekin blue, or mellow pink. 16½ to 24½. (Shown second from right on back view figure.) $25.

With Feminine Charm

Feminine in fabric . . . a lovely soft mousseline; feminine in detail . . . the softly shirred sleeves, pointing high on the shoulders and the flower at the V neck; feminine in color . . . delicate pastel shades. 12 to 18. (Shown at right above.) $17.50.

Teenya's Picture Frock

A dress that might have stepped out of the pages of "Gone With the Wind" . . . with its billowing skirt fullness, its puff sleeves, and the gaily embroidered bands that circle the skirt. The frock is fashioned of white marquisette over a taffeta-weave slip. 11 to 17. ((Directly at left.) $19.95.

In Small Sketches—

The Madame Bovary Lace Cape is $16.95.

The Taffeta-Weave Cape is $29.75.

Evening Shop, Fourth Floor.

CARSON PIRIE SCOTT & Co

PERSONAL LOANS
Save Half!
ONLY 42¢ PER MONTH PER $100 LOAN

COMPARE THESE COSTS:

Amount of Loan	Mdse. Bank Yearly Charge	You SAVE*
$100	$5.00	$4.79
200	10.00	8.58
300	15.00	11.54

Repayment: $8.33 Per Month Per $100
*Savings from average charge elsewhere

Merchandise Bank costs shown above are *total* costs—no extras. Why pay more? Come to Merchandise Bank, or phone Whitehall 4876, for details.

MDSE BANK
PERSONAL LOANS
at Chicago's Lowest Cost
MERCHANDISE MART CHICAGO

GERMANY TO LAY ECONOMIC ILLS BEFORE BELGIUM

See Move to Break Down Trade Barriers.

BERLIN, April 6.—(AP)—Dr. Hjalmar Schacht, president of the reichsbank, prepared tonight to go to Brussels to lay before Belgium's financial leaders his nation's economic ills in an apparent move to break down international trade barriers.

The projected visit of Schacht, who also is Germany's economics minister, gave rise to much speculation in diplomatic quarters, coming soon after a three power move to study trade barriers.

Berlin Eyes Norman Davis.

His trip, returning the recent visit of Gov. Louis Frank of the Belgian National bank, stirred talk that he would attempt to influence Premier Paul Van Zeeland of Belgium to view Germany's economic situation sympathetically. Van Zeeland is undertaking, at the behest of France and Great Britain, an examination of international trade barriers.

It was generally assumed here that Van Zeeland's study was in some manner related to the activities of Norman H. Davis, the United States ambassador-at-large, now in London for the international sugar conference.

Diplomatic sources were of the opinion that Schacht would seek to learn from Van Zeeland more of the purposes of Davis' visit in London, particularly with reference to exploring world trade barriers as an avenue to more secure world peace.

Belgian Cabinet Approves Plan.

BRUSSELS, Belgium, April 6.—(AP)—The Belgian cabinet tonight approved Premier Van Zeeland's decision to accept a Franco-British invitation to conduct an inquiry into means of removing obstacles in the way of international trade.

France and Britain Woo U. S.

PARIS, April 6.—(AP)—France and Great Britain, in fear that war may come to Europe again, have become more insistent in wooing the support of the United States for such an eventuality today, 20 years after America entered the world war.

So fixed has the idea become that the United States would once again come to the aid of its former allies that no speech on international politics by French and British statesmen is complete without some reference to "the ties that bind us to our brothers in the great democracy over the water."

Both Britain and France have based their efforts to insure an alliance with Washington through appeals to a common democratic form of government.

Displeased by Neutrality Bill.

The French, in particular, have emphasized that the United States can ill afford to have its "two outposts of democracy"—France and Britain—beaten by an arrray of Fascist powers which would then be free to turn their attention toward America.

No neutrality bill, the French are convinced, will be sufficient to localize the next world war. In fact, they read into one provision of the Washington neutrality bill a preliminary indication that the United States would again favor its old allies. The provision is that belligerents, in case America remains neutral, buy prime commodities for cash only and for transportation only in the purchaser's own ships.

Only France and Britain, French sources maintained, have the necessary financial resources to make such purchases and the fleets to transport them with adequate protection.

Vatican Renews Discussion of Cabrini Beatification

VATICAN CITY, April 6.—(AP)—The congregation of rites assembled today to continue preliminary discussions concerning the beatification of Mother Frances Xavier Cabrini, founder of the Institute of Missionary Sisters of the Sacred Heart of Jesus, who died in Chicago in 1917. Examination of the beatification cause began in June, 1936.

A Day's Divorcees

Mrs. Ruth Prosser told the court that her husband deserted her to follow race track ponies.

Mrs. Dorothea Swanson said she spent $5 to have her teeth fixed only to have her husband punch her on the nose.

Mrs. Ann Blasey charged desertion and won her two children in divorce court.
[TRIBUNE Photos.]

Three women won marital tilts in court yesterday after losing them at home. In the Circuit court of Judge Philip J. Finnegan, Mrs. Ruth Prosser, 21 years old, was granted $10 a week temporary alimony from Robert Prosser for the support of their son, David, 5 months old. Mrs. Prosser, who seeks separate maintenance, testified that her husband, a pari-mutuel clerk, deserted her last year to follow the horses at southern race tracks. Attorney Sol R. Friedman represented her.

Judge Finnegan awarded a divorce on the ground of cruelty to Mrs. Dorothea Swanson, 20 years old, 1734 East 79th street. She said her husband, Harcourt Swanson, a sheet mill foreman, struck her because she spent $5 to have a tooth pulled.

Mrs. Ann Burgess Blasey, daughter of State Senator H. S. Burgess of Fairfield, won a divorce from Frank Blasey and $5 a week toward the support of their children, Frank Jr., 12 years old, and Eleanor, 10 years old, before Judge Donald S. McKinlay of the Superior court. Mrs. Blasey said she was married in 1923 and deserted in 1932.

STALIN APPOINTS FIRST COMMISSAR FROM RED ARMY

BY DONALD DAY.
[Chicago Tribune Press Service.]

RIGA, Latvia, April 6.—The general staf of the Russian army gained an important victory today in its conflict with the GPU [soviet secret police] with the appointment of Gen. Innokenty H. Khapelsky as commissar of communications, according to military observers in Moscow. They said this is the first time that a high ranking army officer has been transferred to a commissar's post.

Genrikh Yagoda, most recent holder of the communications portfolio, A. I. Rykov, who preceded him, and Georgi Prokofiev, Yagoda's assistant, are imprisoned at Lubianka while an investigation of their alleged conspiracy against Dictator Josef Stalin continues. Yagoda was dismissed from his post Saturday after what a communique termed "disclosure of breaches in office of a criminal nature." He helped found and develop the dreaded GPU.

Foreign military officers in Moscow say that Gen. Khapelsky has had a distinguished career in the Red army, serving as chief commander of the motorization and mechanization section before his appointment. They also believe the Russian army is likely to become more influential in the affairs of the soviet government than in the past.

The communist party has ordered a complete reorganization of the GPU.

It has been disclosed that the secret police have been selling the services of imprisoned engineers, mechanics and other specialists to soviet industrial undertakings. The salaries the specialists earned were paid back to the GPU.

An investigation also revealed horrible working conditions prevalent in concentration camps. A persistent rumor was circulated in Moscow that Stalin proposed to rename the camps, improve standards of living in them and apply official working standards to the inmates.

This report was greeted skeptically by the inhabitants, who do not believe forced labor will be abolished since it enables the soviet government to complete at low cost great construction projects such as the canal which will link the Volga and Moscow rivers, permitting waters of the Volga to flow past the Kremlin in Moscow. Through this canal the capital will be linked with the White sea in the north and the Caspian in the south.

AMERICAN GROUP REACHES MEXICO TO HEAR TROTZKY

MEXICO CITY, April 6.—(AP)—Dr. John Dewey, New York educator, announced tonight a "preliminary commission of inquiry" was gathering here not to defend Leon Trotzky against soviet Russian charges of treason, but "to find out what he has to say in his own defense."

Dr. John Dewey.

Dr. Dewey made the announcement, as chairman of the body, in a prepared statement in which he declared its "one desire and purpose was:

"To establish the truth to the best of its ability in this issue which has divided the progressive and labor forces of the world at a moment when unity against the forces of reaction is imperative."

Trotzky's hearing may open Thursday in the exile's Coyoacan villa, but the time and place were not decided upon definitly.

From George Washington's day, it has been accepted among gentlemen that to show special hospitality one serves Mount Vernon, the patrician of American ryes.
Mount Vernon
STRAIGHT RYE WHISKEY
YOUR GUIDE TO NATIONAL GOOD LIQUORS
Bottled in Bond under U.S. Government supervision—Full 100 proof
NATIONAL DISTILLERS PRODUCTS CORP. NEW YORK

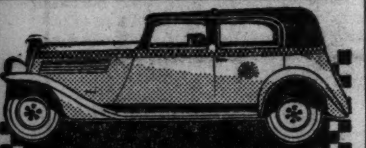

Ride With Expert Drivers at lowest rates
CHECKER
PHONE
MONroe 3700
1500 luxurious cabs—preferred by most Chicago folks

SOUPS BECOME REAL APPETIZERS with LEA & PERRINS SAUCE THE ORIGINAL WORCESTERSHIRE

MANDEL'S
For Junior Chicagoans and women who wear sizes 9 to 17!

LITTLE TOPPER Made Exclusively for MANDEL BROTHERS CHICAGO

REPEATED BY REQUEST!
Capes and Coats
$7.95
OF FEATHERWEIGHT WOOL
You'll love the bright styles, the smart details! Choose several, in different colors, to wear with spring and summer costumes! Black, navy, beige, grey, brown, thistle. 11-17.
MAIL YOUR ORDER OR CALL STATE 1500. WHILE QUANTITY LASTS. STATE SECOND COLOR CHOICE. JUNIOR CHICAGOAN SHOP—FOURTH—STATE.

MANDEL'S 82ND ANNIVERSARY SALE
Luxury Lingerie
Worthy of the Finest Trousseau

$3 ANNIVERSARY SALE PRICE
SELECT Bridal Sets FROM THESE GROUPS
- Lace trimmed satin gown sketched with evening back..$3
- Slips to match exquisite bridal gowns $3
- Matching panties, elaborate with lace $2.25
- **Teenettes,** too, can select bridal sets in sizes 11 to 17. Slips and gowns $3
- Matching panties $2.25

Silk Satin

OUR EXCLUSIVE HANDMADE
Caress Satin Slips
- Cut to fit perfectly in dressmaker sizes 32 to 44.
- Triple seams that won't rip.
- Only handmades with adjustable straps.

Sheer Print
Handmade Caress Satin
Get Your Share of the Savings

Bouquet Prints
IN SHEER OR SILK SATIN OCCASIONAL GOWNS
$3
Fashioned in evening gown styles. Princess silhouettes with soft flares below the knee. Sizes 34 to 40.
SAVE IN THE ANNIVERSARY SALE OF EXQUISITE LINGERIE, MANDEL'S—THIRD—STATE

MANDEL'S 82ND ANNIVERSARY SALE

ONE OF THE FINEST SKATES ON WHEELS!
Tubular De Luxe
"WINSLOW" Roller Skates
$1.99
REGULARLY $2.75
All the features of expensive skates! Heavy tubular construction! Full-length extension! Double ball-bearing wheels with inlaid rubber cushion. Also rubber cushion shock absorbers. Easy riding! Less noise! Complete with ankle pads, key and oil! JUST 1,000 PAIR WINSLOW "BALL-BEARING" SKATES. Complete with ankle pads, skate key and oil. 97c pr.
MAIL YOUR ORDER OR CALL STATE 1500—TOYS—SIXTH—WABASH

$6 SIZE BOTTLE
Velo-Derma 770
$2
Just seven drops for beauty! Bring back the loveliness of 10 years ago with this precious youth element. Restore the fresh bloom of young skin! Velo-Derma 770 contains a vital **youth element.** It exercises the skin cells and restores the natural humidity of the skin. Regular sizes, **$10, $25 and $40.**
MAIL YOUR ORDER OR PHONE STATE 1500—MANDEL'S TOILETRIES—FIRST—STATE

MANDEL'S 82ND ANNIVERSARY SALE

$10.75 "Superba" Shoes
New Models Never Shown Before This Sale!
$6.95
ANNIVERSARY SALE PRICE
First of the late spring fashions! Daringly styled gabardines never before shown. Every pair sold wins another "Superba" adherent. Cross straps, pumps, ties and oxfords in the newest effects. Season's wanted colors: Black, brown, blue, beige, grey! Sizes 4 to 10, AAAA to C.
SORRY, WE CANNOT ACCEPT PHONE OR MAIL ORDERS. MANDEL'S SHOE SALON—FIFTH FLOOR—STATE.

The Trend . . . is to The Times

NEW HIGH RECORDS IN CIRCULATION

Weekdays	*Sundays*
517,732	791,161
A gain of	A gain of
30,880 over 1936	29,906 over 1936
53,793 over 1935	61,216 over 1935

NEWSPAPERS regularly file average sales for six months ended March 31—the period accepted for comparisons. The Times now reports new peaks in circulation.

Accuracy ··· freedom from bias ··· completeness ··· enterprise in news gathering ··· and outstanding news and editorial staffs create growing demand for The New York Times.

The New York Times

"ALL THE NEWS THAT'S FIT TO PRINT"

NEW YORK'S NO. 1 HOTEL PRESENTS

Interpreter of all that's finest in today's spirit of modernism—the Hotel Pennsylvania! For here's glamour in beautifully redesigned lobby, bar, lounges, salons and restaurants...delightful innovations in cheery bedrooms...and matchless convenience to everywhere. *The* place to stay in New York!

2200 ROOMS each with private bath .... Rates begin at $3.50

HOTEL PENNSYLVANIA
STATLER OPERATED
ACROSS FROM PENNSYLVANIA STATION, N.Y.
Frank A. McKowne, President · F. A. Duggan, Manager
Chicago Office: HOTEL STATLER COMPANY 77 West Washington St.

For CONSTIPATION DO AS DOCTORS DO

Here's what over 50,000 doctors have used and recommended for constipation

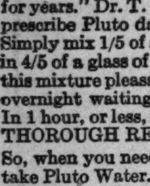

When you need a laxative, play SAFE and follow the method thousands of doctors use and recommend. For doctors, of all people, know what is best for constipation. Just listen to what they say about Pluto Water:—

Dr. A. C. T. of Arkansas says, "There is no substitute for Pluto." Dr. C. E. B. of Indiana states, "Have prescribed Pluto for years." Dr. T. C. G. of Iowa says, "I prescribe Pluto daily for my patients." Simply mix 1/5 of a glass of Pluto Water in 4/5 of a glass of hot water. You'll find this mixture pleasant tasting. There's no overnight waiting. No painful griping. In 1 hour, or less, you'll get gentle YET THOROUGH RELIEF.

So, when you need a laxative, *be sure*—take Pluto Water. Your own doctor will tell you there is nothing better than this non-habit forming saline mineral water, bottled at famous French Lick Springs, Indiana. Get Pluto Water from your druggist. 25c, or 50c. In 1 hour you'll feel worlds better.

PLUTO WATER
When Nature Won't—Pluto Will

LOANS
ON DIAMONDS, JEWELRY, FURS, WATCHES, BONDS, STOCKS, ETC.
Highest Valuation. Rates as low as 1%
Member Chicago Assn. of Commerce
CHICAGO LOAN BANK
37 South Wabash Ave.

Electric

Razor Patent—

diamond appraiser—antiques—dressmaker's stock—candy making equipment—kettle men—75-pound coffee roaster—these were subjects of want ads in yesterday's Tribune want ad section.

Read the want ads in the Tribune every day for offers of articles and services you want. They provide plenty of opportunities to make and to save money on things you need.

UPSWING LEAVES ONE-SEVENTH OF STATE ON RELIEF

Authorities Start Study of Recovery Paradox.

BY ARTHUR EVANS.

Relief authorities turned yesterday to the problem of why industrial recovery has not made a greater cut in the relief load. In Illinois last month one inhabitant out of every seven was still on the public rolls for aid of some sort, either direct doles, or works progress jobs, or aid through some other alphabetical agency.

Despite the business pickup and the vast sums spent on priming the pump of industry, the total relief load in the state is almost as large as two years ago. More than a million persons in Illinois were on the various rolls in March. The total was higher than when the WPA went into operation in 1935. It stood about where it was in June, 1933.

Estimate Permanent Load.

A long range estimate of the permanent load which the unemployed may put upon the public is being sought in the annual inventory of the Chicago relief load just started by Leo M. Lyons, city relief commissioner. This yearly inventory usually cuts the rolls about 10 per cent. Notices are being sent with checks to 85,000 relief cases calling for a reregistration. Employables are informed they will be expected to find employment and become self-supporting and to exhaust all sources of income before making reapplication.

How many are employable, how many are unemployable, what are their defects, physical and age, what are the chances for jobs, are among the questions which the canvass will attempt to answer. "This" said Mr. Lyons, "is no attempt to embarrass anybody, only an inventory of the present problem."

Expenditures Double.

While the number of cases on relief or under the WPA are running high, expenditures have been mounting rapidly. They have doubled since 1934. Last year in Illinois, direct relief cost $53,024,549, while expenditures on WPA were $151,856,929, the latter including money spent on materials and some non relief workers. This 1936 total of $204,881,478 is being compared with a total cost of relief in Illinois in 1934 of $101,939,181, before WPA went in, but when CWA had cut the load to a degree.

From March reports of various relief agencies, the public load in Illinois for last month show these tendencies:

March, 1937:	Number of persons. Entire state.	Cook co.
1. Unemployment relief [est.]	558,388	262,312
2. Works progress program, persons certified from relief rolls	484,371	222,165
3. Old age assistance [Feb. data]	113,093	32,732
4. Resettlement administration [Feb.]	28,684	12
5. Deduct known duplications between unemployment relief and PWA	75,000	44,400
Totals	1,109,536	472,821

Two years ago the figures stood:

March, 1935:		
Unemployment relief [before WPA, etc.]	1,183,340	543,279

Thus two years ago, 15.5 per cent of the entire state population was on direct doles; now 14.5 per cent is still aided by various alphabetical relief agencies. In Cook county the figure, which was 13.6 per cent in 1935, is still 11.9 per cent—close to one person out of every eight. Downstate the load is proportionately higher, the state as a whole having one of every seven persons on relief.

Peak in March, 1933.

The peak month for Illinois and Cook county was March, 1933, when 17.1 per cent of the state's population was on relief, including 20.4 per cent of the Cook county population and 13.5 per cent downstate. To show the growth in cost, in April, 1933, the Illinois relief bill was $7,284,615. The direct relief needs for April 1937, are estimated at $5,895,000, while WPA and other expenditures are figured between 8 and 9 millions, the total, roughly speaking having just about doubled. The average direct family relief case in Cook county in February got $34.06; downstate it was $18.29.

Meanwhile the Illinois labor department reports that in January employment in Illinois was up to 84.8 per cent of the 1925-1927 level.

Viewing the failure to register a substantial diminishment of the total public relief load of the alphabetical agencies, relief officials hold that most of the jobs developed in the industrial pick up have gone to unemployed persons who have not been on relief. They hold that 40 or 50 per cent of the unemployed never went on relief rolls, and that when private industry started to recover these were most diligent in seeking jobs.

Softened by Relief Dole.

A second reason given by experts for failure of the relief load to diminish is that some with initiative have been softened by years on relief and by protracted unemployment and prefer the security of a government dole to a job. The January bulletin of the Illinois relief commission dwells upon this phase in the following language:

"The reluctance of workers to accept employment that will take them off the works program or general relief rolls, especially during the winter, is said to be operating to obstruct their reabsorption into industry. In so far as this condition exists, relief programs hinder economic recovery."

ROB A GRAVE

LYNN SHEPPARD.

GEORGE BUEGE.

Two boys were in Hammond last night on the charge that they robbed a grave to get a skull for a club initiation. They are Lynn Sheppard, 17 years old, and George Buege, 16 years old, both of 3010 163d place, Hammond.

On Palm Sunday police found that the grave of Mrs. Lydia Abatie had been looted in an old, unnamed cemetery on 165th avenue in Hessville, southeast of Hammond. Eventually, the police found the skull in a basement, and the rest of the bones in a marsh. When stories about the proposed initiation of the boys' club began to circulate, the police arrested the two youths, who, they say, confessed.

3,000 EDUCATORS CONVENE TODAY IN 42D SESSION

Representatives of nearly 3,000 colleges and secondary schools will attend the forty-second annual meeting of the North Central Association of Colleges and Secondary Schools which opens today in the Stevens hotel.

The Rev. Alphonse M. Schwitalla, S. J., of St. Louis university, will preside at the sessions. Among the speakers are Prof. A. C. Krey of the University of Minnesota; Prof. Franklin B. Snyder, dean of the graduate school of Northwestern university; Prof. F. E. Henzlik of the University of Nebraska, and Prof. M. R. Willing of the University of Wisconsin.

PERMANENT WPA WITH TAX BOOST NEW DEAL PLAN

Would Carry 3 Million Permanently.

BY WILLARD EDWARDS.

[Chicago Tribune Press Service.]

Washington, D. C., April 6.—[Special.]—With more than 100 congressmen lending their support, a movement was launched in the house today to place the Works Progress administration on a permanent basis at a yearly cost of 2 billion, 400 million dollars which would be raised by the imposition of new income taxes.

Sponsors of the program propose that a government works program employ 3 million persons at an averaging cost of $800 per person each year. This huge increase in the national budget would be met by "additional taxes levied on the basis of ability to pay" which would mean broadening the income tax base to affect most of the wage earners in the United States.

CCC Bill Introduced.

Congressional leaders meanwhile hastened to obey the injunction of President Roosevelt that the civilian conservation corps be made permanent with an enrollment of 300,000 men. A bill carrying out this purpose was introduced by William P. Connery [D., Mass.], chairman of the agriculture committee.

Approval of both plans would find the nation in the future supporting 3,300,000 persons with federal funds on a public works program irrespective of industrial conditions, it was pointed out.

Leader of the campaign to take the WPA out of its "emergency" character was Representative Maury Maverick [D., Tex.], who issued a statement which, he said, was the result of study by a committee of seven representing the views of more than 100 congressmen.

"The President has stated that America's great economic need today is for stimulation of industries producing consumer goods," the statement said. "Our outstanding economic problem is how to provide a constant and expanding market at home for the products of our farms and factories.

"Millions of able-bodied, willing and efficient workers remain unemployed and will, so far as any one can see, be unemployed for some time to come. Barring government action, they will be without purchasing power.

"There is crying need for public works in flood control, conservation of natural resources, low cost housing, park and playground construction, reforestation, community recreation programs, adult education and the development of the cultural life of all our people.

"This work cannot be carried on by private industry since there is no profit in it. State and local resources and revenues are being drawn upon for ever-increasing contributions to the social security program and for direct relief.

"Another 1929 collapse can only be prevented if the buying power of the masses is maintained as production and profits increase. The only answer is a stable, well-planned, efficiently conducted federal program of public works employing the unemployed."

Expect to Spread Buying.

The report stated that experts have estimated that the employment of 3 million persons on a government works program would "spread enough buying power to make possible continued economic advance" even though the number of the unemployed has been estimated at 10,000,000.

The creation of a department of social welfare is proposed in the report. This department would organize, plan, and conduct the works program. The secretary of the department would submit annually to congress estimates of the number of persons to be employed together with a tentative program of work projects and the approximate cost of employing persons to work on them.

The employment of 3 million persons for the year 1937-'38 was suggested. This number might be increased at the suggestion of the secretary but it would scarcely ever be decreased, in the opinion of sponsors of the program.

Divorced Again

[Acme Photo.]

Adrienne Ames and Bruce Cabot.

Los Angeles, Cal., April 6.—[Special.]—Adrienne Ames, movie actress, today won her second divorce from Bruce Cabot, screen actor, in a year. She was granted an interlocutory decree last July, but they were reconciled when Cabot flew to her side in New York. They separated again last January. Miss Ames testified their marital unhappiness was mainly caused by drink. She said Cabot drank to excess and while intoxicated swore at her, threatened her, and broke furniture.

WED IN DAZE 2D TIME, SAYS DAY AND NIGHT BRIDE

When Grant C. Russell, 6516 Kimbark avenue, discovered recently that his bride, Helen, was working two matrimonial shifts and had a day husband, he caused her arrest for bigamy. Yesterday Russell testified in Superior court for her in Mrs. Russell's attempt to annul their marriage.

Prompted by Attorney Victor Frohlich, Mrs. Russell, 23 years old and blonde, told her story. When her legal husband, Michael Betenas, disappeared for three months, she said, she suffered a nervous breakdown. Then in a daze from too many sleeping tablets, and too much liquor, she related she awoke one morning to find herself married to Russell.

Judge Donald S. McKinlay withheld signing an annulment decree until the state's attorney determines whether there is a just bigamy case against her.

FAST WORK GETS BACK $500 FOR CHIEF LAIRD'S KIN

Mrs. Fred J. Swift, 1137 Clinton avenue, Oak Park, sister of Chief Lester M. Laird of the county highway police, missed a $500 bill yesterday from her home after the departure of a woman who had come to look at rugs Mrs. Swift had for sale.

Mrs. Swift telephoned the license number of her visitor's car to her brother. Oak Park police traced the license to Mrs. Jack Labias, 45 years old, 1140 South Marmora [Mayfield] avenue.

Mrs. Labias denied taking the money, but police searched the Labias home and found the bill. Mrs. Labias then confessed, they said, and was jailed at the Oak Park station.

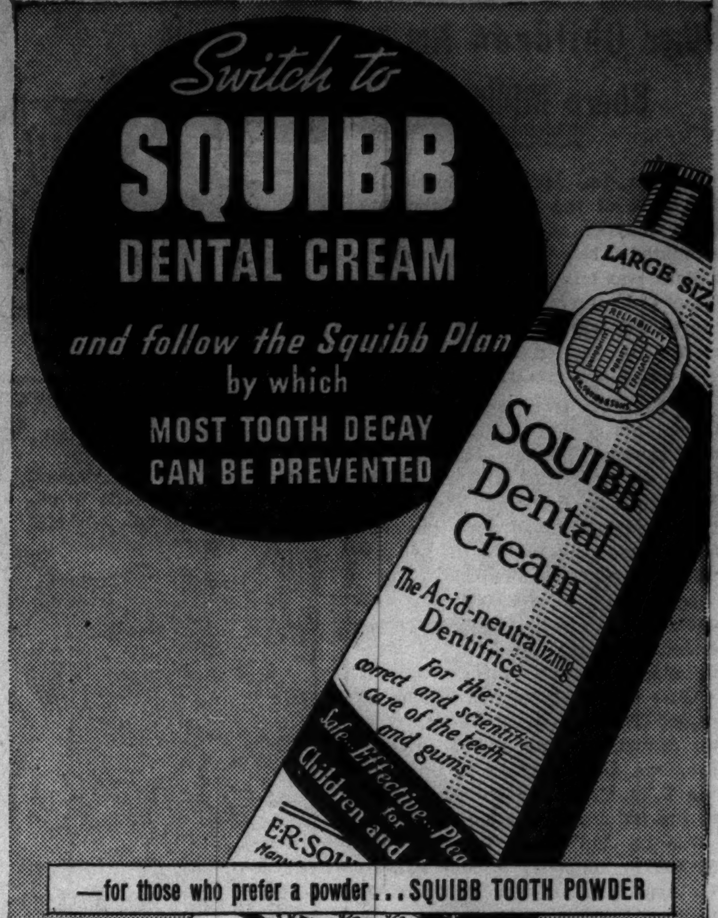

—for those who prefer a powder... SQUIBB TOOTH POWDER

World's Greatest Bridges

This one crosses the Golden Gate, 4,000 feet in a single leap. The other, eight miles long, spans San Francisco Bay. See both this summer, as you enjoy America's most colorful, cosmopolitan city and the varied, outdoor land it centers. Send the coupon below for new free, illustrated Book and Official Tourist Map.

SAN FRANCISCO
Center of the California Vacationland

CALIFORNIANS INC., Room 3311, 703 Market Street, San Francisco.
Name ______ Address ______
City ______ State ______

"I STICK BY CAMELS...AND CAMELS STICK BY ME—"

SAYS JIMMIE FOXX

THIS SLUGGING FIRST BASEMAN of the Boston Red Sox (and steady Camel smoker) hit 37 home-runs last season! "Camels never get on my nerves," says Jimmie. "Smoking Camels at meals helps me feel that my food's agreeing with me." Yes, Camels speed up the flow of digestive fluids—*alkaline* digestive fluids—so important to your sense of well-being. Enjoy Camels freely—they're so mild!

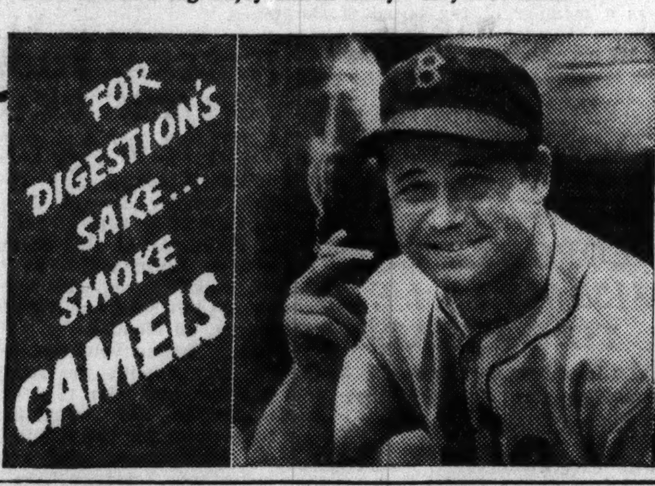

• You can save yourself many useless, tiring steps on shopping trips by *first* looking up the things and places you want in the RED BOOK, Chicago's Classified Telephone Directory. It's quick and easy to use, and often helps you find articles you might otherwise miss. Your RED BOOK is a valuable part of your telephone service. Use it often—both at home and wherever there are public telephones. You'll like its convenience.

NEXT TIME SAVE TIME
Look in the RED BOOK
Chicago's Classified Telephone Directory

Theodore Roosevelt CROSSWORD PUZZLES

$5,000 ★ IN CASH PRIZES! FOR BEST SOLUTIONS!

★ ★ ★ ★ A new puzzle appears each day in the Daily Tribune. A biographical item appears beneath each puzzle. A certain word or words are missing. Such words will be found in the puzzle. Solve the puzzles and complete the items. Hold all puzzles until you have the complete set of 42. For the rules and previous puzzles get back copies from your newsdealer or the Tribune.

No. 39. "THEODORE ROOSEVELT CROSSWORD PUZZLES"—Chicago Tribune

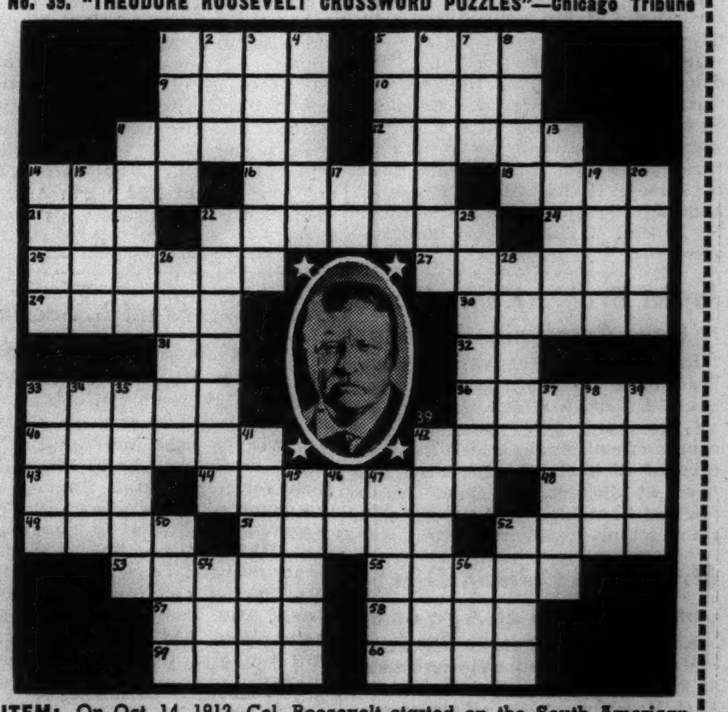

ITEM: On Oct. 14, 1913, Col. Roosevelt started on the South American expedition which led to his discovering and navigating the hitherto untraveled and hazardous River of Doubt which has since been named ______

The word or words to be filled in here are included in this puzzle.

HORIZONTAL

1. Round plate
5. Striplings
9. Space
10. Entrance
11. Reverie
12. Ruminant
14. Unornamented
16. Agreement
18. Shove
21. First missing word
22. Second missing word
24. Bitter plant
25. Newspaper worker
27. Symbol
29. Stop
30. Habitations
31. Morning
32. Provided that
33. Stanza
36. Creatures of the air
40. Immigrants
42. Time to come
43. Doctrine
44. Walks softly
48. Accepted rule
49. Part of musical instrument
51. Gets close to
52. Asks earnestly
53. Burn
55. Perfume
57. Peddle
58. Sign of weeping
59. Garden implements
60. Physical units

VERTICAL

1. Challenge
2. Fury
3. Officer of weights and measures
4. Gem
5. Rope
6. Stick
7. Stamp
8. Small distance
11. That to which one has a right (Fr.)
13. Knitting stitch (pl.)
14. Reared
15. Subordinate worker
17. Paid notice
19. Fat
20. Sews border
22. Pain
23. Vehicle
26. Harass
28. Be suitable to
33. Squirrel skin
34. Other
35. Poems
37. King
38. Pull
39. Plies a needle
41. Solitary
42. Become inflamed
45. Skins
46. Tantalum (Chem. symbol)
47. Lecture
50. Piece of china
52. Stripes
54. Prefix meaning new
56. Game

THE NEXT PUZZLE WILL APPEAR IN TOMORROW'S TRIBUNE

WILL OF MAYTAG LEAVES ONE SON BULK OF ESTATE

Other Children Not to Share Millions.

Newton, Ia., April 6.—[Special.]—The bulk of the estate of the late F. L. Maytag, pioneer industrialist, estimated at between 10 and 15 million dollars, was left to a son, L. B. Maytag of Colorado Springs, Colo., according to the will filed today with the clerk of the Jasper County court.

Bequests Total $325,000.

No bequests were made to Maytag's three other children, Mrs. H. I. Sprey of Colorado Springs, Mrs. W. H. Smith of Plattsville, Ala., and E. H. Maytag. The document said all of them previously had been provided for and had requested no further provision be made for them.

Approximately $325,000 was bequeathed to individuals, relatives, friends, and associates of the washing machine manufacturer.

Gifts to charitable institutions included $50,000 in trust for the Newton Salvation Army; $50,000 in trust, property, and buildings to the Newton Y. M. C. A., and $10,000 outright to the latter organization.

Among individual bequests was $67,000 in annuities to Maytag's six brothers and sisters and sixteen nephews and nieces.

Trustees Named.

The will was filed by Lewis H. Johnson, former secretary to Maytag. Trustees named were T. J. Campbell, attorney who drew the will in February, 1936, and Ray O. Bailey, vice president of the Jasper County Savings bank.

Maytag, who founded the washing machine company bearing his name at Newton, died last month at Los Angeles, Cal., of a heart ailment. He had been living in retirement in California for several years. He was 79 years old.

HORNER VETOES BILL TO JUGGLE VILLAGE BONDS

[Chicago Tribune Press Service.]

Springfield, Ill., April 6.—[Special.]—In his first 1937 veto message, Gov. Henry Horner administered an inferential rebuke to the legislature for passing a validating act permitting municipal officers to divert special assessment funds for general revenue purposes.

The measure vetoed was introduced by Senator Charles F. Baumrucker [D., River Forest] and presumably applies to some village in his district—the 7th senatorial—which comprises most of the country towns in Cook county outside the Chicago city limits. Drawn in general terms, it would have affected any city in the state of less than 300,000 population—in other words, all save Chicago.

Because of this generality it could not be learned what village had committed the fiscal fault which the Baumrucker measure sought to justify by legislation.

"This bill, in effect," the governor wrote, "approves the action of municipal officers in a use of moneys, however fraudulent, which did not belong to and were not the property of the municipality. In addition, it would authorize the issuance of bonds to pay debts incurred by municipal officers for a purpose entirely unauthorized by statute."

Sidney Holland Funeral in Pasadena, Cal., Today

Funeral services for Sidney J. Holland, long a resident of the Chicago region, will be held this afternoon at Pasadena, Cal. Mr. Holland died Monday at Pasadena, where he and his wife, Mabel, were visiting their daughter, Elizabeth. Mr. Holland, who was 73 years old, was associated for 50 years with R. G. Dun & Co., commercial raters, until his retirement three years ago. Mr. Holland made his home in Highland Park. Two other children, Sidney G. and Mrs. William H. H. Vail of Lake Forest, also survive.

Indict Broker Kent; Fraud Case Arraignment Today

Ralph Clayton Kent, 52 years old, head of a brokerage concern at 7 South Dearborn street, was indicted by the grand jury yesterday on a charge of embezzling $31,000 from the account of a client. His bond was fixed at $10,000, and Chief Justice Michael L. McKinley of the Criminal court set his arraignment for today.

Mrs. Alice Colman Dies in Kankakee at Age of 94

Kankakee, Ill., April 6.—[Special.]—Mrs. Alice Colman died here today at 94 years of age at her home, 1007 East Merchant street. Funeral services will be held Friday.

OBITUARY.

MRS. FRANCES MARCOSSON, wife of Isaac Marcosson, publicist and writer on political and economic affairs, died last night after a long illness at their home in New York. She was 43 years old. She was the daughter of Lawrence Patrick Mullen, a real estate operator of Chicago.

RICHARD ANTHONY STRONG, a New York retired woolen manufacturer who formerly was president of the Metropolitan Opera club, died yesterday at his residence after an illness of less than two days. He was a bachelor, 73 years old.

THERON C. BENNETT, 57, noted composer and former owner of a chain of music stores, died in the Los Angeles county hospital. He was widely known as publisher of the famous "Memphis Blues." The depression swept away his fortune of approximately $300,000.

LITTLE ORPHAN ANNIE: The Life of (Annie) Riley

HAROLD TEEN—THE GREAT LITTLE FIXER

DIES IN POOL

[TRIBUNE Photo.]

Attorney Elmer D. Brothers.

Elmer DeWitt Brothers, 77 years old, widely known writer and lecturer on medical and dental jurisprudence and an attorney here since 1892, died of a heart attack yesterday while swimming in the pool of the Hamilton club, 20 South Dearborn street. He had been in the habit of taking a daily swim.

Mr. Brothers was lifted from the water by Walter Player, 7570 Kingston avenue, club swimming coach, a few minutes after he sank. A fire department pulmotor squad was called and artificial respiration was attempted.

A native of Decatur, Ind., Mr. Brothers was at one time superintendent of schools at Council Grove, Kas. He received his law degree in 1892 from the University of Michigan. For many years he had been on the staf of the John Marshall law school and a lecturer at the University of Illinois. At one time Mr. Brothers was president of the board of trustees of Valparaiso university at Valparaiso, Ind. He was active in the Masons and other lodges. He had offices at 39 South La Salle street and his home was at 7054 North Ashland avenue. He is survived by his widow, Cora.

Hold Mrs. Ethel L. Seaberg Funeral Services Today

Funeral services for Mrs. Ethel L. Seaberg, 1126 North Latrobe avenue, who died suddenly at home on Monday, will be held there at 2 p. m. today. Burial will be in Mount Emblem cemetery. Mrs. Seaberg was the daughter of the late Charles Van Doozer, former chief of the Menominee, Mich., police. She is survived by her husband, Leonard; her mother, Mrs. Harriet Van Doozer, and three sisters, Mrs. Jessie Schrader of Marinette, Wis., and Mrs. Harriet Seaberg and Mrs. Gertrude Johnson of Chicago.

Little Egypt's Funeral Will Be Held Tomorrow

Funeral services for Mrs. Andrew Spyropoulos, the Little Egypt whose dances thrilled crowds at the World's Columbian exposition in 1893, will be held at 2 p. m. tomorrow at Holy Trinity church, 1101 South Peoria street. Burial will be in Elmwood cemetery. Mrs. Spyropoulos died Monday at County hospital after a heart attack in her home at 1338 South Fairfield avenue. She was 65 years old. She is survived by her husband, to whom she was married in 1905.

E.R.Spafford Dies in Joliet; Spanish-American War Vet

Elias R. Spafford, who fought beside his two sons in the Spanish-American war, died yesterday in Hines hospital. Mr. Spafford, who was 81 years old, lived at 107 Audrey avenue, Joliet. Surviving are the sons, Miles and Wallace, both of Joliet. Mr. Spafford was past commander of the Joliet camp of Spanish War veterans, which will be in charge of the funeral at 3 p. m. tomorrow.

THOS. REYNOLDS, EX-HEAD OF FILM OPERATORS, DIES

Thomas J. Reynolds, president of the Motion Picture Operators' union during the turbulent régime of the late Thomas E. Maloy, died of heart disease Monday night in his home at 5902 Midway park. He was 60 years old.

Reynolds held office for 15 years and retired in 1935 after the assassination of Maloy, who ruled the union as its business agent. Last Thursday Reynolds was given a gold medal by Electrical Research Products, Inc., a subsidiary of the Western Electric company, in honor of his ten years' service as projection engineer.

He is survived by his widow, Marie Estelle Finn Reynolds, and one son, George Reynolds. Services will be held at 9:15 a. m. tomorrow from the chapel at 4817 Madison street to St. Lucy Catholic church. Burial will be in All Saints' cemetery.

HARVEY WOMAN ELUDES NURSE; DROWNS IN RIVER

Mrs. Elizabeth Bellmore, 43 years old, was drowned in the Kankakee river seven miles east of Momence yesterday, shortly after she had arrived at the Bellmore summer cottage from her home at 15408 South Ashland avenue, Harvey.

Her nurse, Miss Marion Peterson, 35 years old, told Coroner A. E. Kerger of Kankakee county that Mrs. Bellmore broke away as they were strolling along the river and plunged in. Miss Peterson summoned Mrs. Bellmore's son, Harold, 19 years old, from a golf course near by. He tried in vain to save his mother, but she sank in 20 feet of water. Early today her body had not been recovered.

Mrs. Bellmore had been in ill health and under a nurse's care for several months. She was the wife of Thomas Bellmore, an interior decorator.

Handlebars Is Sentenced, but Is Allowed to Vanish

County jail doors opened yesterday for Joseph [Handlebars] Murphy, who has been in the jail since Dec. 6 when he was caught with his hand in a butcher's icebox. Assured that Handlebars would go at once to relatives in Kentucky, Chief Justice Michael L. McKinley of the Criminal court imposed sentence for larceny, but only for one day. Time already served exceeded that term. Handlebars made a bee line for the railroad station.

Mrs. Julia Adaline Wiles Dies in Indiana at 100

Marion, Ind., April 6.—[Special.]—Mrs. Julia Adaline Wiles, Marion's only centenarian, died today after a short illness.

MRS. MAUDE SCHACHT FUNERAL TO BE THIS MORNING IN MOLINE

Moline, Ill., April 6.—[Special.]—Funeral services for Maude Smith Schacht, for 20 years a leader in women's activities throughout Illinois, will be held at 10:30 a. m. tomorrow in a chapel at 21st street and 5th avenue, Moline. Interment will follow in Riverside cemetery.

Mrs. Maude Schacht.

Mrs. Schacht died early Monday morning in her home here after three weeks' illness from a streptococcic infection. Born Maude Medora Smith 55 years ago in Moline, Mrs. Schacht became the bride of John W. Schacht in 1904.

For the last 10 years Mrs. Schacht was a member of the board of the Illinois Congress of Parents and Teachers. She was a leader also in the King's Daughters' circle and the Y. W. C. A.

She is survived by Mr. Schacht, two sons, John E. and Tom W., and her mother, Mrs. Ida MacBeth, also of Moline.

GEORGE LAMSON $135,000 IS LEFT TO 6 RELATIVES

An inventory filed yesterday in the Probate court disclosed that the estate of George W. Lamson, who died June 4, 1936, at the age of 75, will exceed $135,000. Mr. Lamson was formerly an official of the Standard Oil Company of Indiana. One-third of the estate was left his widow, Pauline, of 1131 Hyde Park boulevard. Three nieces share the rest, after small bequests to a brother and sister. Included in the estate are homes at Grand Beach, Mich., and Gulfport, Miss.

Mrs. Rose Forsyth Dies at 96 in Her Aurora Home

Mrs. Rose Moffatt Forsyth, a resident of Aurora for more than 70 years, died there yesterday in her home at 78 South Root street. She was 96 years old. Mrs. Forsyth was the widow of A. A. Forsyth, for many years superintendent of the Aurora shops of the Burlington railroad. She was one of the founders of the Aurora Woman's club. She is survived by two daughters, Ann and Margaret. Services will be held at the home at 4 p. m. today.

SHE ASKS JUDGE TO DO SOMETHING FOR HER WALTER

The burglary trial of three paroled convicts under the habitual criminal act, which will bring them life sentences if they are convicted, was interrupted by an unusual request yesterday. Jurors were hearing the evidence when Miss Estelle Zydlo, 21 years old, 710 Noble street, asked Judge Robert C. O'Connell to "do something" for her fiancé, Walter Skrzydel, 24 years old, 1066 North Hermitage avenue.

"We've been engaged since last November," Miss Zydlo said. "We're to be married on May 1. The invitations are sent out and we can't disappoint our guests."

Judge O'Connell merely ordered the hearing to proceed. Walter was paroled last Oct. 21 while serving a one to ten year sentence for larceny; Tony Dombrowski, 24 years old, 1900 Ohio street, the second defendant, was paroled while serving a robbery sentence and Leo Garbowitz, 21 years old, 1519 Chestnut street, was paroled while serving a burglary sentence.

FUNERAL TODAY FOR MRS. REAGAN, CIVIL WAR NURSE

Funeral services for Mrs. Maria Ellis Kepner Reagan, a civil war nurse, will be held at 1 p. m. today in the chapel at 6328 Cottage Grove avenue. Burial will be in Pottstown, Pa. Mrs. Reagan, who was 99 years old, died at her home, 7612 Marquette avenue, on Monday.

Mrs. Reagan volunteered for nursing service with the Army of the Potomac, and later took up railroad telegraphy. She was the first woman telegrapher for the Reading railroad in Pennsylvania, and relayed the momentous message from Washington to western points that President Lincoln had been assassinated.

In 1885, seven years after the death of her husband, Mrs. Reagan moved to Chicago and had lived here since.

COURT AUTHORIZES EDITH R. M'CORMICK ESTATE PAYMENTS

Permission to make a first payment of 7 per cent to creditors of the estate of the late Edith Rockefeller McCormick was granted yesterday by Judge John F. O'Connell of the Probate court to the Chicago Title and Trust company, executor of the estate. The payment will amount to $357,000 on claims totaling about $5,100,000.

Part of the $357,000 will not be distributed at once, however, as some of the claims are still involved in litigation.

Contracts between the executor and private individuals for the sale of manuscripts and rugs belonging to Mrs. McCormick's estate were extended to April 1, 1938, by Judge O'Connell. In one contract Dr. Arthur Upham Pope of New York is commissioned to sell four rugs, among them the Emperor carpet, valued at $75,000 to $125,000. Dr. Pope suggested $3,000 repairs on the carpet, but the judge held such expenditures improper.

Emile Pathe, Pioneer Film Producer, Buried in France

PARIS, April 6.—(AP)—Emile Pathe, president of the board of Pathe-Marconi company, was buried today in the family vault at St. Mande, near Paris. He died Saturday in Pau at the age of 77. Emile Pathe and his brother Charles were early motion picture producers.

Peter Zulfer Estate Admitted to Probate

Judge John F. O'Connell of Probate court yesterday admitted to probate the $100,000 estate of Peter M. Zulfer, a commission broker. The estate is to be divided among six nephews and nieces and a cousin. Mr. Zulfer died Feb. 1.

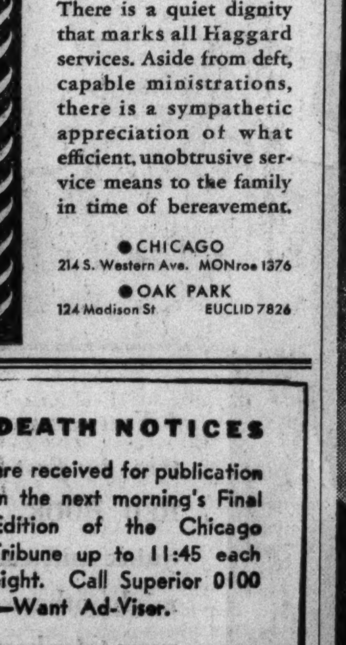

DEATH NOTICES

are received for publication in the next morning's Final Edition of the Chicago Tribune up to 11:45 each night. Call Superior 0100—Want Ad-Viser.

MONUMENTS AND MAUSOLEUMS.

. . . MAUSOLEUMS—MONUMENTS . . . The old and reliable CHAS. G. BLAKE CO. 1000 E. 67th-st. Fairfax 9876. Erected anywhere. Send for free booklet.

— — POWERS GRANITE CO., INC. — — TRIBUNE TOWER. DELAWARE 3152.

CEMETERIES.

LEAVING TOWN—SAC. 4 GR. LOT. $100; W. Side; Sec. 5; perp. care paid. Lawn.1460

BEAUTIFUL ACACIA PARK—CITY TRANS. 4 grave lots as low as $99. Lack. 9640.

CARD OF THANKS.

PAUL—The family of the late Mrs. Antoinette E. Paul is deeply grateful to friends and relatives for their floral offerings and kind expressions of sympathy.

DEATH NOTICES

In Memoriam.

LIPSHULCH—Dr. G. U. Lipshulch. To a friend. MR. AND MRS. S. B. DENISON.

KAMIN—Dr. William Kamin. April 7, 1927. Though 10 years have passed since you have left us, you really have never left our thoughts. LOVING FAMILY.

KAMIN—Dr. William Kamin. 10 years, but you are always in my memory. DR. ALFRED D. KAMIN.

YOUNGS—Marie Antoinette Youngs.
MY MOTHER.
Everlastingly alive and sweet,
She cannot die, who lives each day
in the thoughts and hearts of
THOSE WHO LOVE HER.

Fraternal Notices.

APOLLO LODGE, NO. 642, A. F. & A. M.—Members please attend funeral of our late brother, Meyer Levy, Thursday, April 8, 1 p. m. at chapel, 3021 Lawrence avenue. HARRY J. HIRSCH, Master. SIDNEY OPPENHEIM, Sec'y.

ARONSON—Samuel R. Aronson, beloved son of Bertha and the late Max, fond brother of Morris, Marcia, and Esther. Funeral services Thursday, 2 p. m., at memorial chapel, 5206 Broadway. Interment Jewish Waldheim.

BANKS—Robert N. Banks, April 6, 1937, beloved husband of Emma F., father of Robert J. and George T. Banks, and Betty B. Osen. Remains at chapel, 41 N. Leavitt street. Services Thursday, 11 a. m. Interment Friday, at Rock Island, Ill.

BOBRIN—Martin Bobrin, 32 years, 5438 N. Kimball avenue, beloved husband of Lillian, nee Goldner, fond father of Joan, devoted son of Morris and Sadie. Funeral Thursday, April 8, at 10 a. m., at chapel, 2235 W. Division street. Interment Maramaros Verein cemetery.

BOYD—William W. Boyd, beloved husband of Jeanette, brother of John H. and George Boyd. Funeral Friday at 2:30 p. m. at funeral home, 2166 N. California avenue. Interment St. Lucas. Member of Division 241, A. A. of S., and E. R. E. of A. Information Humboldt 2773.

BUCK—Silas E. Buck, April 5, husband of the late Jennie, father of Mrs. Robert Babcock of Pittsburg, and the late Erma Buck. Funeral services in chapel, 4227 Cottage Grove avenue, Wednesday, at 2 p. m. Interment Mount Hope.

CIESIELSKI—Anthony Ciesielski, beloved husband of Elizabeth, fond father of Stephen and Wenceslaus Michael. Funeral Friday, April 9, at 9:30 a. m., from chapel, 1056 W. Chicago avenue, corner Ogden avenue, to St. John Cantius church, corner Carpenter-st. and Chicago-av. Interment St. Adalbert's. Please omit flowers.

CROKER—Cora A. Croker, 1521 E. 67th place, April 5, 1937, beloved wife of John G. Croker, mother of Mrs. George W. Wilson. Services at chapel, 63d and Harvard, Wednesday, April 7, at 3 p. m. Interment Oak Woods.

ENGLEHARDT—Henry Englehardt, age 82 years, April 6, of 2439 W. Grove street, Blue Island, beloved husband of the late Bertha Englehardt [nee Becker], brother of Mrs. Mary Landgraf. Services Thursday, April 8, at 2 p. m., at chapel, 708 N. Wells street, at Huron. Interment Wunders. For information Superior 0095.

EVANS—John W. Evans, 6422 Harvard avenue, April 6, 1937, beloved husband of Lula Evans, father of F. Orlo Evans, brother of Etha and Charles Evans. Services at chapel, 63d and Harvard, Wednesday, April 7, at 8 p. m. Interment at Leipsic, O.

FOSSIER—Nellie Fossier, nee Orchard, beloved wife of Arthur E. Sr., loving mother of Arthur E. Jr., Norman H., Clarence F., Harold W., Kenneth W., Mrs. Evelyn Methe and Ralph L., fond sister Mrs. Emma Buell, Mrs. Edna Tapper, and William F. Orchard of San Marino, Cal., daughter of the late Harry Orchard. Funeral Thursday, April 8, at 1:30 p. m., from her late residence, 4031 W. Harrison street, to St. Matthew's Evangelical Lutheran church. Interment Oak Ridge cemetery. Kedzie 7007.

GLICK—Marie Glick, nee Wald, beloved wife of the late Jacob, dear mother of Phillip, sister of Mrs. Rose Lane, Franz, and Armin Erdady, and the late Mrs. Regine Newman. Services Wednesday, April 7, 12:30 p. m., at chapel, 3021 Fullerton avenue. Interment Graceland. St. Louis and Memphis papers please copy.

GOLDBERG—Alex Goldberg, age 42, beloved husband of Anne, fond father of Phyllis, Maxine, and Bernard, brother of Mrs. Pearl Goldberg. Funeral Wednesday, April 7, 2 p. m., at chapel, 3654 Roosevelt road. Interment Brasilover Verein cemetery, Jewish Woodlawn, Forest Park.

GOLDMAN—Madge Goldman, beloved wife of the late John, and mother of Beatrice. Funeral services in chapel, 4717 Broadway, Wednesday, April 7, at 1 p. m. Interment private.

GOLDSMITH — Benjamin Goldsmith, beloved husband of Emily Goldsmith, fond father of Annette G. Bailey, grandfather of Robert E. Bailey, brother of the late Philip Goldsmith. Funeral at chapel, 936 E. 47th-st., Wednesday, April 7, 2 p. m. to Rosehill.

GOULD—See Bertha Sponholz notice.

GRAMER—Elizabeth Gramer of 1641 N. Mansfield avenue, beloved sister of William J., Joseph, and Valentine Gramer, Mrs. George Guillet, Mrs. Edward Gramer, and the late Mrs. Eva Whitney. Funeral Thursday, 9:30 a. m., to St. Angela church. Interment St. Boniface cemetery.

GRANATO—Maria Granato, beloved wife of the late Camillo, devoted mother of Patsy, Anthony, Tom, Concetta, Mrs. Rose Amadeo, Mrs. Mary Alberti, and Carmela Massi, and Vincenza Addea of Italy. Funeral Thursday, 9.30 a. m., from residence, 767 West Taylor street, to Guardian Angel church. Interment Mount Carmel.

HANLEY—John L. Hanley, beloved husband of Grace, nee Mack, fond father of Lawrence, Mrs. Grace Conklin, and Loraine. Resting at funeral home, Lake street at 2d avenue, Maywood. Services Wednesday, 2:30 p. m., at First M. E. church. Interment Oakridge.

HANN—Frank Hann, 5710 S. Ada street, April 5, 1937, beloved husband of Julia Hann, father of Frank, Helda, Clara, John Hann, Mrs. Helen Sindon, and Mrs. Julia Schirmer. Funeral from chapel, 63d and Harvard, Friday, April 9, at 10 a. m., to St. Maria's.

HARKINS—Patrick Harkins, beloved husband of Ella Burns Harkins, fond father of Robert and Lilian, brother of Mrs. Daniel F. McKeown, Mrs. Patrick O'Boyle, and Mrs. Patrick Creen. Funeral Friday, April 9, at 9 a. m., from his late residence, 6105 S. Maplewood avenue, to St. Rita church. Burial St. Mary's. Member of Street Car Men's union, Division 241. Prospect 3889.

HARR—William Harr, age 17. Services Thursday, 2 p. m., 3100 Irving Park-blvd.

HILL—Nellie S. Hill, April 5, wife of William C. Hill, mother of Robert S. Hill. Funeral services at her residence, 7339 Yates avenue, Wednesday, 2 p. m. Interment Carbondale, Ill.

HOLLAND—Sidney J. Holland, April 5, 1937; husband of Mabel Q., father of Mrs. William H. H. Vail, Sidney G. and Elizabeth. Services Wednesday p. m., Pasadena, Cal.

HUXHOLD—Mary Huxhold, nee Haas, beloved wife of the late George, fond mother of Elsie Haertel, George and Walter, grandmother of 5 grandchildren. Funeral services Wednesday, April 7, at 1:30 p. m. from chapel, 115 Broadway, Melrose Park, 2 p. m. at St. Paul's Evangelical Lutheran church, 11th avenue and Lake street, Melrose Park. Interment Elmlawn.

JACOBSON—Samuel L. Jacobson, son of the late Jacob S. and Rosa H. Jacobson, husband of the late Hattie S. Jacobson, beloved brother of Mrs. James Walls, Mrs. Harry Eadie, Mrs. Harry Samuel, Lillian C. Jacobson and Horace Jacobson. Funeral services at chapel, 1506 E. 67th street, Wednesday, 1 p. m. Interment Shomer Hadas cemetery.

JONES—Josephine Jones, 3442 W. 108th-st., April 5, 1937; beloved wife of the late Columbus Jones; mother of Leah E. Jones, Mrs. Mildred Hayden and the late Jennie B. Jones; devoted grandmother of Genevieve Hayden. Services at chapel, 63d and Harvard, Thursday, April 8, at 3 p. m. Interment Mount Greenwood.

KEARNS—Peter Kearns, beloved husband of Nora Naughton Kearns, dear father of Thomas, Edward, Emmett, Cyril, Bernard, Mrs. Veronica Ingersol, John J. Murray, and the late Elizabeth Thomasson, brother of John Kearns; late residence, 2855 E. 93d street. Funeral Friday, April 9, at 9 a. m., to St. Patrick church. Solemn high mass at 9:30. Interment Mount Olivet. Call South Chicago 0155.

KEITZ—Max Keitz, of 718 N. Latrobe-av.; beloved husband of Sophie D. Keitz; dear brother of Albert. Resting at funeral home, 5708 Madison-st., where services will be held Wednesday, April 7, 2 p. m. Interment Waldheim.

KULLMAN—Robert J. Kullman, beloved husband of Mildred Sweeney Kullman, father of Jerrold, fond son of Mrs. F. H. and the late Frank H. Kullman, brother of Francis, Sister Catherine, Dr. Paul, Thomas, Clara, Marguerite, and Dorothy Kullman. Funeral Thursday, April 8, at 10 a. m., from his late residence, 2638 Fargo avenue, to St. Margaret Mary church. Interment All Saints'.

KULP—Sarah Kulp, 16 S. Austin boulevard, Oak Park, age 61 years; beloved wife of Barnett, mother of Leo, Harry, Rose Kadesky of Dubuque, Ia., Tillie, and Lillian Friedman; sister of Jennie Morris of Rock Island, Ill. Services Wednesday, 2 p. m., at chapel, 3600 W. Roosevelt road, to B'nai Abraham Zion Congregation cemetery, Forest Park. Please omit flowers.

LEVY—Meyer Levy, late residence, 3001 Blaine place; age 67; beloved husband of Etta, fond father of Maurice, Minnie Gerber, Joe, and Alex; brother of Morris, Nathan, Abe, Sam, and the late Maude Cooper, Alex and Saul. Funeral Thursday, 1 p. m., from chapel, 3021 Lawrence avenue. Interment Jewish Waldheim. Member of Apollo lodge, No. 642, A. F. & A. M.

DEATH NOTICES

LEWIS—Catherine Lewis, beloved wife of William, fond mother of Mrs. Margaret Hendricks, and Arthur Lewis, grandmother of Anina Mae Lewis, sister of George Weimer. Services 1:30 p. m. Thursday, at residence, 5710 S. Wood street. Interment Cedar Park.

LUTHJE—Maria Luthje, April 5, beloved wife of the late Henry Luthje, fond mother of Frank H. and the late Mary Slawson and Gustav Luthje. Funeral Wednesday, April 7, at 2 p. m., at residence, 2831 Milwaukee avenue. Interment Eden.

LUTTRINGHAUS — Walter Luttringhaus of 837 S. 15th avenue, Maywood, Ill., beloved husband of Phillipina, nee Zagorniack, fond father of Gustav, Elsa, and Edward. Funeral Thursday, 2 p. m., at funeral home, Lake street at 2d avenue, Maywood.

MANCINI—Angelo Mancini, husband of the late Anna; dearly beloved father of Mrs. Marie Ventrella, grandfather of Angelo and Samuel. Funeral Thursday 9:30 a. m. from chapel, 1946-48 Ogden avenue, corner Harrison street, to St. John's Presbyterian church. Interment Oakridge Abbey. Information, Seeley 0463.

McGOWAN—Agnes T. Cranston McGowan, wife of the late George J., mother of Gertrude Malloy of Detroit, Mich., Thomas F., Walter R., and Harry J., sister of Catherine Phelan. Funeral Friday, at 9 a. m., from residence, 6207 Ellis avenue, to Holy Cross church. Interment Calvary.

MENDE—Martha Mende, beloved wife of Herman Mende, fond mother of Mrs. Frieda Harper. Funeral Thursday, 2 p. m., from home, 2418 N. Spaulding-av. Interment Irving Park Boulevard cemetery.

MENGLE—Marta Y. Mengle, April 5, beloved daughter of the late Dr. and Mrs. S. G. Mengle, fond sister of Mrs. Frankie Y. Jones. Funeral services Wednesday at 2 p. m., at residence, 4455 Woodlawn avenue. Interment at Oak Woods.

MITCHELL—Frank Mitchell, 6913 Union avenue, April 5, 1937, beloved husband of Catherine Mitchell, father of Chester E. and Stanley C. H. Mitchell. Services at chapel, 63d and Harvard, Thursday, April 8, 1 p. m. Interment Oakland, Dalton, Ill.

MONTIEU—Lucille A. Montieu, late of 4307 N. Western avenue, fond mother of Mrs. W. P. Martin and Edwin J. Montieu. Funeral Friday, 9:30 a. m., from chapel, 929 Belmont avenue, to Queen of Angels church. Interment Mount Carmel cemetery.

MOZER—Carl G. Mozer Jr., April 5, age 30 years, beloved son of Carl Sr. and Lena, fond brother of Helen, Elsie, Lillian and Mildred. Funeral Thursday, April 8, at 3 p. m., from funeral home, 2056-58 Belmont avenue, to Graceland cemetery.

MULLEN—Joseph J. Mullen, beloved husband of the late Mary Nolan Mullen, dear father of Thomas J., James C., John J., Joseph P., Mrs. Agnes Cummings, Mrs. Elizabeth J. Wright, and Mrs. Marie Gutson. Funeral Friday, 9:30 a. m., from funeral home, Austin boulevard at Lake street, to St. Lucy church. Interment Mount Carmel.

MUNK—Alex Munk, late of New York City; beloved brother of Arnold of New York, Conrad, Mrs. Margaret Marx, Mrs. Julia Block and Mrs. Isabel Weiss. Funeral notice later.

NEUERT—Dinkie Parrish Neuert, beloved wife of Herbert Neuert. Funeral Thursday, 11 a. m., at funeral home, Austin boulevard and Lake street. Interment Plymouth, Ind.

ORTHAL—Rebecca Orthal, beloved mother of A. J. and Helen Orthal. Funeral private at convenience of family.

O'ROURKE—Mary Ann O'Rourke, nee McManus; April 4, age 61 years, late residence, 6622 Drexel avenue, wife of the late Matthew, mother of Mrs. Bessie Mahoney, Mrs. Marie Watson, Mrs. Isabelle Weber, and Mrs. Anna Nyholdt, John, Martin, Matthew, and the late Michael O'Rourke, sister of Bernard, John, and Peter McManus, and the late Mrs. Sarah Higgins, Mrs. Anna Durkin, Martin and James McManus. Remains at the late residence. Funeral Thursday, April 8, 9 a. m., at Holy Cross church. Interment Holy Sepulchre. For information, Regent 1670.

OVERDIER—Mary Gertrude Overdier, wife of the late Henry D. Overdier, mother of Henry B., in her 86th year. Funeral services at funeral home, 6959 N. Clark street, Wednesday, 8 p. m. Interment private.

PERSON—Matilda Person of Hotel Lake Menard, daughter of the late John and Ellen Person, niece of Hilma Halvorson, cousin of Mrs. A. G. Lindquist, Mrs. J. P. Duell, R. G. Halvorson, and Mrs. A. L. Nelson. Service at funeral home, 3918 Irving Park boulevard, Thursday, April 8, at 3:15 p. m. Interment Mount Olive.

PLANER—Sarah Planer of 2016 W. 35th street, beloved daughter of the late Emma, dear sister of Ben, Max, and Joseph Planer. Funeral services Thursday, at 2 p. m., at chapel, 3125 W. Roosevelt road. Interment Rosehill. Please omit flowers.

RAHLING—Leo F. Rahling, 117 Ashland avenue, River Forest, beloved son of Mrs. Mabel Rahling, and the late Dr. Leo H. Rahling. At rest at funeral home, 203 S. Marion street, Oak Park, until Wednesday noon. Services Wednesday, April 7, at 2 p. m., Presbyterian church of River Forest, Lathrop and Quick avenues. Interment Forest Home.

REAGAN—Maria Ellis Reagan [nee Kepner], April 5, 1937, aged 99 years 5 months, of 7612 Marquette-av., widow of the late George W. Reagan, beloved mother of Frank P. and R. Alberta Reagan and Mrs. Anna E. Baum. Funeral services at chapel, 6328 Cottage Grove-av., Wednesday, 1 p. m. Interment Pottstown, Pa. Please omit flowers. Information Fairfax 2900.

REITZ—Phillip Reitz Sr., April 5, age 79 years, fond father of Arthur, Phillip and Charlotte Klein, brother of Margaret Tschappat and George, grandfather of Delores Depenbrok and Lorraine Miene. Funeral Thursday, April 8, at 1:30 p. m. from funeral home, 2056-58 Belmont avenue, to Rosehill cemetery.

RENAUD—Emma Lina Renaud, passed away April 2, 1937, at the home of her sister in Ironton, Wis.

REYNOLDS—Thomas J. Reynolds, late of 5902 Midway Park, beloved husband of Stella Finn Reynolds, loving father of George A. Reynolds. Funeral Thursday at 9:15 a. m. from chapel, 4817 Madison street, to St. Lucy's church. Burial All Saints'. Member of Motion Picture Machine Operators' union, No. 110; I. A. T. S. E. union, No. 1; I. A. B. P. and B. union, local No. 1. St. Louis, Mo., papers please copy. Austin 1137.

ROBERTS—Samuel B. Roberts, April 5, beloved husband of Hannah May Roberts, father of Mrs. George Cowan, Mrs. Cora Blair, and the late Joseph S. Roberts. Masonic services at his residence, 1400 Chase avenue, Wednesday, April 7, at 3 p. m. Interment Rosehill cemetery.

ROGERS—Margaret Rogers, beloved mother of Jesse J. Cronin, sister of Mrs. Bessie Truex. Funeral 9:15 a. m., Thursday, from chapel, 1648 W. 63d street, to St. Joseph church, at 10 a. m. Interment Sag Bridge.

ROWAN—Mary Rowan [nee Cunningham], beloved wife of the late Edward, fond mother of Elizabeth Rowan and Mrs. Mary Duffy; aunt of Catherine and Winifred Cunningham. Funeral Thursday, April 8, at 9 a. m., from her late residence, 2430 S. Oak Park avenue, Berwyn, to St. Odilo church. Interment Mount Carmel cemetery. Member of Ladies' auxiliary, A. O. H.

SPONHOLZ—Bertha Sponholz, beloved wife of the late Fredrick, fond mother of Mrs. Matilda Sullivan, Mrs. Betty Gould, Fredrick, Walter, and Herbert, grandmother of 5 grandchildren. Funeral Thursday, April 8, at 2 p. m., at funeral home, 5839 W. North avenue. Interment Bethania. Merrimac 9890.

STASTNY—Barbara Stastny, loving daughter of Katherine Stastny, beloved sister of Anna, James, and Charles; fond sister-in-law of Marie; beloved aunt of Carl. Funeral services Thursday, April 8, at 1:30 p. m., at late residence, 5320 S. Lincoln street. Interment Bohemian National cemetery. For information call Prospect 9876 or 4758.

STUCKER—Constance Stucker, beloved wife of the late Henry Stucker, beloved daughter of the late John N., and Magdelin Kees, sister of Joseph J., Harry P., and the late Adolph Kees, Mrs. Rosella Engeln, and Mrs. Catherine Finn. Funeral Friday at 9 a. m. from chapel, 2456 Wentworth avenue, to St. John church. Interment St. Mary's. Phone Victory 1859.

VINCI—Joseph Vinci, beloved husband of Josephine [nee Coda], fond father of James, brother of James and Mrs. Francis Castalone. Funeral Thursday, 9 a. m., from late residence, 6337 S. Keating avenue, to St. Nicholas church. Interment Mount Carmel. Prospect 0600.

WAGNER—Edward B. Wagner, late of 8320 S. Throop street, beloved husband of Katherine [nee Meyers], dear father of the Rev. Joseph E., Stanley J., and Anne, brother of Mrs. Helen Werner, Mrs. Elizabeth Gabler, and the late John. Funeral Thursday, April 8, at 9:30 a. m., from funeral home, 7013 S. Racine avenue, to St. Kilian church. Interment St. Mary's. Member St. Augustine council, No. 1419, K. of C. Stewart 0460.

WAY—Susan M. Way, April 5, 1937, of 1530 E. 66th place, beloved wife of Edward P. Way. Interment Jackson, Mich. Information Fairfax 0120.

WELCOME—Rose Welcome [nee Gilles], beloved wife of the late Frank Welcome, fond mother of Mrs. Irene Koch and the late Harold, sister of Mrs. Mary Leary and Mrs. Clara Baker. Funeral Thursday, 9:30 a. m., from residence, 609 S. Elmwood avenue, Oak Park, to Ascension church. Interment Mount Carmel.

FUNERAL DIRECTORS.

O'HANLEY, INC., FUNERAL DIRECTION perfection. 7705 Cottage Grove, Rad. 7705.

THE COMPLETE WORKS OF

MARK TWAIN

24 Volumes
13,000 Pages
3,000,000 Words
Weight 33 Pounds!

Offered to Every Reader of the TRIBUNE

Yours —ALMOST for the ASKING!

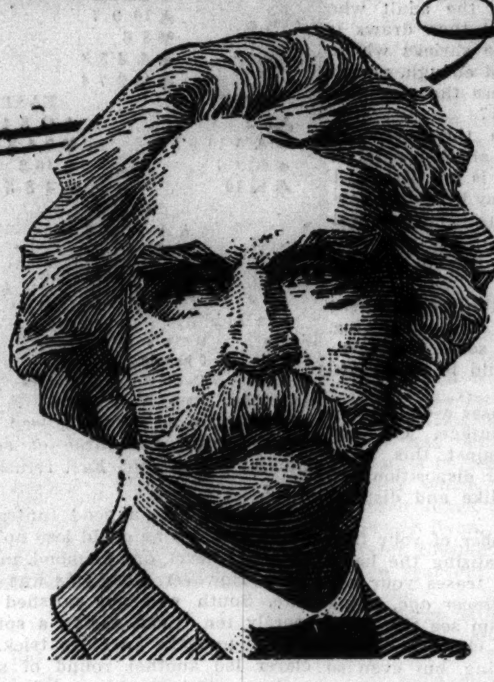

A Superb Library Containing the Fascinating, Laughter-Filled Works of America's Greatest Author

A MODERN miracle! For how could any one believe possible a Presentation in any way comparable to this.

MARK TWAIN—think of it! His complete works—practically as a gift. Other books, perhaps, but not these! Other books may be outdated, outmoded, having lived a span beyond copyright, beyond author royalties, beyond popular demand.

But not MARK TWAIN! For these are precious, closely held, copyrighted books. These are best sellers in every bookstore in America and have held that place for a generation. These are works filled with greater magic for an American audience than those of any other author that ever lived!

For Mark Twain is America's peerless writing genius, her Prince of Laughter, her supreme contributor to the joy of living . . . Imagine, then, the pleasure of owning his complete works, his stories, his essays, his novels—and for a song!

Go beyond imagination to the almost unbelievable—truth—TAKE THESE BOOKS—THEY'RE YOURS!

Yes! YOURS—almost as a gift but only because you are a reader of the Chicago Tribune.

TOM SAWYER, HUCKLEBERRY FINN, THE CONNECTICUT YANKEE! Are there any better known characters in all the field of fiction? What child and what adult has not laughed and sighed over the antics of those three engaging adventurers. "The Prince and the Pauper," "Pudd'nhead Wilson," "Gilded Age"—let your eyes feast on the titles of the most celebrated, pleasure-packed books you ever will own! For you WILL own them; Practically for the asking!

Indulge for a while your love for beauty in the strikingly handsome library pictured here! The newspaper photograph, while showing exact size of the volume, can give you but a vague idea of their imposing elegance. Imagine them in color, stamped and embossed, luxuriously finished with gilding!

Visualize their clear, crisp, large-face type. Their splendid, white wove, non-glaring paper, specially chosen for easy reading. The delightfully reproduced famous oil paintings of scenes from the stories that lavishly illustrate the volumes!

Imagine the physical SIZE of a library that contains thirteen thousand pages and over three million words. That stretches over more than forty inches of width. That weighs thirty-three pounds.

Add to that bewitching picture the lifetime of laughter, the endless hours of ever-changing entertainment this most entrancing of authors can bring to you and your family. An intimate companionship with the greatest humorist that ever lived, the best loved of all on the long roster of noted American writers.

Need you be PERSUADED to accept so irresistible a combination when it can be yours—ALMOST AS A GIFT? This glorious opportunity has never come your way before and may never again! Seize it before it is too late! Read at the bottom of this page how easily this unparalleled library can be yours practically for the asking through The CHICAGO TRIBUNE.

THE ADVENTURES OF TOM SAWYER
THE INNOCENTS ABROAD
A CONNECTICUT YANKEE IN KING ARTHUR'S COURT
ROUGHING IT
THE ADVENTURES OF HUCKLEBERRY FINN
THE GILDED AGE
FOLLOWING THE EQUATOR
TOM SAWYER ABROAD
PUDD'NHEAD WILSON
THE AMERICAN CLAIMANT
LIFE ON THE MISSISSIPPI
THE MYSTERIOUS STRANGER
A TRAMP ABROAD
WHAT IS MAN?
THE MAN THAT CORRUPTED HADLEYBURG
IN DEFENSE OF HARRIET SHELLEY
JOAN OF ARC
THE $30,000 BEQUEST
SKETCHES, NEW AND OLD
EUROPE AND ELSEWHERE
THE PRINCE AND THE PAUPER
MARK TWAIN'S NOTEBOOK
CHRISTIAN SCIENCE
MARK TWAIN'S SPEECHES

ACTUAL SIZE PHOTOGRAPH OF THE SUPERB VOLUMES

NEW, CRISP, LARGE-FACED TYPE. SELECT WHITE WOVE, "NON-GLARING" PAPER SPECIALLY CHOSEN FOR EASY READING AND NO STRAIN ON THE EYES. LAVISHLY ILLUSTRATED WITH PAINTINGS OF SCENES FROM THE STORIES. "LIFE-TIME" PROCESS-GRAINED BINDING, EMBOSSED AND FINISHED WITH GILDING!

LIST OF TITLES

GROUP I
The Adventures of Tom Sawyer
The Innocents Abroad

GROUP II
Pudd'nhead Wilson
The American Claimant

GROUP III
A Connecticut Yankee in King Arthur's Court
Roughing It

GROUP IV
Life on the Mississippi
The Mysterious Stranger

GROUP V
The Adventures of Huckleberry Finn
The Gilded Age

GROUP VI
A Tramp Abroad
What Is Man?

GROUP VII
Following the Equator
Tom Sawyer Abroad

GROUP VIII
The Man That Corrupted Hadleyburg
In Defense of Harriet Shelley

GROUP IX
Joan of Arc
The $30,000 Bequest

GROUP X
Sketches, New and Old
Europe and Elsewhere

GROUP XI
The Prince and the Pauper
Mark Twain's Notebook

GROUP XII
Christian Science
Mark Twain's Speeches

XVIII XIX

HOW TO GET YOUR LIBRARY

ALMOST AS A GIFT THROUGH THE Chicago Tribune

The first thing to do in order to receive your library is to fill in and mail the Reservation Form and Label at the right.

You will be sent by return mail Privilege Vouchers entitling you to the complete library of twenty-four volumes. As soon as we receive your reservation the first two volumes will be printed and bound, to be ready for you, straight from the presses, two weeks from now.

When the first group of two volumes is placed in your hands the second group is put to press, to be ready for delivery at the end of two more weeks—and so on until your 24 volume library is complete.

You will find each day on page 6 of The Daily TRIBUNE a numbered Mark Twain Certificate. Clip out and save these until you have 12 of them. Then bring in your 12 Certificates with appropriate Voucher and 67 cents for each complete group of two volumes. Not 67c for each volume but 67c for BOTH VOLUMES.

You can commence to collect the numbered Certificates at any time within the next few days, but the sooner you begin the more quickly will this incomparable library be in your home.

Important!

In extending this great privilege to readers of The TRIBUNE there are two difficulties, both of which make it necessary for you to act promptly if you want your volumes.

First, there is the difficulty of supplying a huge demand with the limited edition which the copyright owners have permitted to be published. No reservations can be accepted beyond the allotted figure!

Second, the cost of paper, printing and binding is rising every day. If you do not reserve your set immediately we cannot guarantee to supply the volumes at the nominal cost mentioned above!

MAIL THIS FORM AT ONCE!

MARK TWAIN
Reservation Form

Chicago Tribune Mark Twain Presentation Dept.,
P. O. Box No. 1123, Chicago, Illinois.

I wish to apply, in accordance with your special offer, for a Presentation Library of the Complete Works of Mark Twain. I understand my library will be specially produced for me.
Please send me Free (1) My Privilege Vouchers to qualify for my library of 24 Volumes (2) A Brochure in full color showing the beautiful bindings, portraits of Mark Twain and specimens of the illustrations.

NAME ....
ADDRESS ....
CITY .... STATE ....

TRIBUNE—4-7-37

No application from this announcement will be accepted after April 17, 1937.

(PLEASE PRINT PLAINLY IN INK)
Name ....
Address ....
City .... State ....

GOOD-WILL PRESENTATION TO Chicago Tribune READERS

Ugly Duckling No Longer Is Nursery Waif

No Youngster of This Era Deserves Title.

BY ANTOINETTE DONNELLY.

[Copyright: 1937: By The Chicago Tribune-N. Y. News Syndicate, Inc.]

One of the great blessings, the greatest, really, that have come out of modern beauty pursuit is the disappearance of the ugly duckling from the nursery scene. You never hear the words attached to a child today. Certainly no youngster of this era ever will have to go through life with the well known inferiority complex that crippled for life so many youngsters of previous eras. It was a brutal era that permitted comparisons, in an unfortunate child's hearing, between her and the nursery pet with the big blue eyes and golden curls. The victim's former pathetic defense, "But I'm smart," today is her triumph. If the child is smart and continues being smart, she has every chance today of outsmarting the merely pretty little sister.

Reading Mrs. Roosevelt's story of her life, one realizes how a sensitive child suffered for what in former days was accepted as an unalterable fact, namely, if you werent born to beauty, you had to go in for good deeds and brains.

Today, the youngster may acquire all three graces and excel in every one of them. In the beauty connection, our standard has undergone so excellent a change, so infinitely more wholesome a change, has adopted so much healthier a viewpoint, that no youngster need or should be made to feel a pang of regret that she is not like other children. She has her own little personality to develop. She has her own quality of charm to promote. She may, even in the very early years, be acclaimed for her quality of interest, distinction. She has every chance today to have a perfect little body, a good head of hair, a fine skin, fine teeth, with which equipment alone she can face any world with head proudly erect.

Add to her physical equipment her own personality development and the assurance that she has something of her own that is attractive, and you may have tomorrow's biggest movie star attraction in that child who yesterday might have been the ugly duckling of the family.

If a youngster suffers today the inferiority complex referred to above, it is because she has a faulty parent. Any smart, interested, wholesome parent can take the rawest material today and mold it into a pattern that will please enormously. Any mother who is cruel enough to inflict self-consciousness on her child with comparative remarks about other children's superior charms should be punisned. She is punished, too, because the world sees her as the parent who takes no interest in her offspring, has no heart about her offspring's present or future success.

THROUGH THE LOOKING GLASS

Some of our favorite cosmetics in all the beauty-world [and that covers some territory, as you'd know if you sat at our desk] have been assembled in one of the neatest, trickiest little kits a good designer ever worked out. We like it for its looks as well as for its contents—and we like it for you because it will give you a chance to get acquainted inexpensively with some luxurious beauty preparations.

The beauty-box, in either red or brown, with lining in self-color that's waterproof and washable, is a miracle of compactness. You can lift out the tray and use the kit for other things on occasion. It contains a generous jar of cleansing cream of the liquefying type, some of the most refreshing skin tonic and a balm that is one of the best powder bases we have ever tried. You just use a few drops of this, blending it in gently, and in two minutes you have a complexion that's dewy but not too moist—an ideal surface for a really good makeup.

Then there is a jar of nourishing cream, for your never-to-be-neglected night creaming. We have used this in quantities and find it almost miraculous in restoring a flaky, too dry skin to smoothness. If you don't treasure this little beauty kit for anything else you'll bless it for bringing this "night cream" to your attention.

There's powder, too, beautifully blended and delightfully scented. While it's a fine powder it isn't so feathery that it won't cling and it's subtle shades are excellent little flatterers. The lipstick, either flame or in a brilliant Chinesey red, is smooth, slick and a most satisfactory "sticker."

ELEANOR NANGLE.

[For information about this beauty kit telephone Eleanor Nangle, Superior 0100.]

* *

Learn of Marriage of Mary Uihlein to Young Dude Rancher

A dude ranch romance culminated here Monday in the marriage of Miss Mary Nash Uihlein, daughter of Herman A. Uihlein, Milwaukee financier, and Robert Seymour Cunningham, it became known yesterday.

They were married by Judge Paul A. Jones of Benton, Ill., sitting in the Marriage court. Miss Uihlein gave her age as 20. Cunningham said he was 30.

Miss Uihlein made her debut in Milwaukee two years ago.

In 1935 Miss Uihlein spent some time at the Nine Quarter-Circle ranch at Eldridge, Mont., where she met Cunningham, whose parents own the dude ranch. Their engagement was announced last Christmas. They are staying with friends here in town.

Teasing Little Children Makes Them 'Ornery'

They Dislike and Distrust Adults Who Do It.

BY GLADYS HUNTINGTON BEVANS

[Copyright: 1937: By The Chicago Tribune-N. Y. News Syndicate, Inc.]

Few persons, even grown people, can stand being teased. They may pretend not to mind it and may even be able to put up a good front, but they don't really like it at all.

And children abhor it. They don't know what to do about it. They meet it in various ways, but underneath their response is usually a feeling of helplessness.

Usually when we think of a child being teased we think of the teaser as being another child. But frequently the one who does the teasing is a grown person. And if there was ever a surefire method of ruining a child's disposition, this is it.

Haven't you seen the adult who holds out a toy and then draws it back, amused at the shrieks which, if the act is repeated enough, almost turn into tears before the plaything is actually delivered?

Haven't you seen the parent or relative who draws another child to him and says "*This* is my little girl. *Mary's* going to be my little girl now, aren't you Mary?" until hurt or jealous tears [amusing to the grownup, perhaps] make the person stop his teasing?

Haven't you seen the grownup who uses ridicule as his form of teasing, usually in front of some other person, so that the child is humiliated beyond words?

The adult who teases a child takes a most unfair advantage. Children have no armor against this treatment. It ruins their disposition and causes them to dislike and distrust their tormentors.

If there is a member of your family who, without realizing the harm he or she is doing, teases your son or daughter *of whatever age,* put a stop to it. Make him see the harm he is doing. Older children can be taught to take teasing, but even so there is no reason why even they should be subjected to much of it.

This subject will be continued tomorrow.

More than one kind of patience is described in our fully written booklet, "Make Patience Your Handmaiden." It will be sent on receipt of a large, 3-cent stamped, self-addressed envelope with your request.

Mrs. Bevans' column also appears in the Sunday Tribune.

* *

Films for Children.

Motion pictures for children will be shown free at 10 and 11 o'clock on Saturday in the James Simpson theater of the Field museum. The show is under the auspices of the James Nelson and Anna Louise Raymond foundation.

Culbertson's "Gold Book of Bidding and Play"

THE RESPONDER'S REBIDS.

[Copyright: 1937: By Ely Culbertson.]

The problem of the responder, when the opener has made one of the rebids previously described, is essentially a simple one. He should choose exactly the same type of rebids as the opener if he has added values and he should pass if he has no added values unless the rebid was forcing.

The responder counts his "minimum" as one honor trick if he made a one-over-one or one no trump takeout, and rebids freely on any sort of strength in excess of that figure. However, if the first response was two of a suit, the opener has already assumed that the responder has one and a half or two honor tricks.

When the opener has made a strength showing rebid the responder should carry the bidding on to game with one and a half honor tricks, or with one honor trick and trump support for the opener's suit, or with a strong suit of his own.

TODAY'S HAND.

South, dealer.
North-South vulnerable.

NORTH
♠10 9 7
♥8 6
♦A J 5 3
♣Q 9 7 4

WEST
♠3 2
♥A J 10 9 5 2
♦K 9 6
♣K 10

EAST
♠Q 8 4
♥7 4 3
♦10 2
♣J 8 5 3 2

SOUTH
♠A K J 6 5
♥K Q
♦Q 8 7 4
♣A 6

The bidding:

South	West	North	East
1 spade	2 hearts	Pass	Pass
Double	Pass	3 spades	Pass
4 spades	Pass	Pass	Pass

West, with no attractive lead in his hand, opened the three of spades. Dummy's nine held, East refusing to cover.

It looked like a good contract to declarer, since he could lose no more than one heart, one diamond, and one club. However, since this was duplicate, South was not satisfied with merely ten tricks, seeing a splendid chance to make an extra trick. Declarer led another round of spades and won with the king. When West followed, the queen became marked in East's hand. South now led the queen of hearts, hoping that West would pass it, which would permit throwing him on lead with a second heart, to force a club or diamond return. West was too smart for this, however. He stepped up with the heart ace and returned the jack to make declarer do his own finessing. South led a diamond to the jack and, when it held, again visioned being able to throw West on lead for a forced club return. He laid down the diamond ace and led a third round.

But, alas, for his hopes! East came through with a beautiful protection play. Instead of allowing his partner to be thrown on lead, East produced his remaining trump which, of course, was worthless for any other purpose. A club return through South's ace salvaged West's king for him, and the extra trick vanished into the night.

TODAY'S QUESTION.

Question: Partner made a take-out double of one diamond. Next hand passed. What should have been my response with ♠1086 ♥853 ♦97542 ♣86?

Answer: One heart, your lowest ranking three card major suit.

Question: East opened the bidding with two diamonds. Both sides vulnerable. South passed. What should West bid with the following: ♠KQ96 ♥J85 ♦63 ♣10632?

Answer: Two no trump. The spade suit is not quite good enough to show at this point, as a positive response, especially as West has not the plus part of the one-plus honor tricks required for a positive response.

Tomorrow's Hand

North, dealer.
Both sides vulnerable.

NORTH
♠A J 8 3
♥K 10 7
♦K 5
♣Q 10 9 2

WEST
♠K 5 4
♥Q 6
♦Q J 10 2
♣K 5 4 3

EAST
♠Q 6
♥8 4 3 2
♦9 8 7 3
♣A J 8

SOUTH
♠10 9 7 2
♥A J 9 5
♦A 6 4
♣7 6

Mr. Culbertson will discuss this hand in tomorrow's article.

Quartet Uses Delicate Touch for Old Songs

BY EDWARD BARRY.

Clad in the rich satins of olden times and topped by meticulously powdered wigs, the Eighteenth Century singers—a women's quartet—came to the stage of Kimball hall last night to present a program of antique music. They went as far back as the thirteenth century for John of Fornsete's "Sumer is icumen in"; bowed to the Elizabethans, to Purcell and to Bach, and included a generous measure of old folk music from France and the British isles.

Their general approach is delicate, as befits this hushed old music. Even in the gayest things the singers practice a praiseworthy restraint.

The quartet occasionally acts out its songs, bringing to the task a considerable flair for dainty and roguish delivery. This, presumably, is a manner of singing peculiar to the period from which this group draws its name.

Erma Rounds, director and accompanist, permitted on the stage so evil an anachronism as the piano, but played it so airily that its voice did not jar. [Yes, the piano was in existence in the eighteenth century, but was not generally used for this type of music.]

The members of the quartet are Mary O'Leary and Leota Holton, sopranos; Ethel Swindelle and Sally Radoff, contraltos.

Rudolph Ganz, who filled his engagement as piano soloist with the Chicago Symphony orchestra last Thursday night against the advice of the physician who was treating him for injuries sustained in a fall the previous Saturday, announced yesterday that he has canceled all appearances until May 4.

Mr. Ganz's playing last Thursday strained the injured ligaments of his right arm and the pain he endured during the performance made it necessary to cancel a similar engagement scheduled for the next afternoon. His physician ordered the month's rest to give the ligaments a chance to heal.

The appearance of Lily Pons at the Civic Opera house on Sunday, April 18, has been canceled.

* *

Spanish War Auxiliary.

Illinois department officers of the auyiliary of the United Spanish American War Veterans will give a dinner-dance this evening for Mrs. Ella H. Arting, department president, at the Old Town inn of the Hotel Sherman.

Your Handwriting Analyzed

Any Tribune reader can obtain a personal graphology chart showing his or her assets, handicaps, talents, and emotions by following these rules:

1. Send sample of handwriting to Muriel Stafford, Chicago Tribune, postoffice box 1720.

2. Inclose 10 cents (carefully wrapped) for each sample of handwriting you wish analyzed.

3. Inclose a self-addressed, STAMPED envelope, folded once.

This Delicious Menu Quickly Sent to Table

Perfect for Any Woman with Busy Days.

Tomorrow's Menu

BREAKFAST
Chilled Plum Juice
Soft Cooked Eggs
Orange Muffins
Coffee — Milk

LUNCH
Molded Cottage Cheese Squares
Topped with Spring Salad
Rye Bread Finger Sandwiches
Stewed Apricots
Tea — Milk

DINNER
Spiced Pot Roast
New Boiled Potatoes with Gravy
Finely Chopped Buttered Spinach
Rolls, Butter
Strawberry Ice Cream
Coffee

BY MARY MEADE.

[Copyright: 1937: By The Chicago Tribune.]

"It must be wonderful to have time to cook, sew, and read," sighs the business girl, who on a day off is visiting her homemaking married sister.

"But I envy you business girls your independence, your opportunity to meet new people, your ability to keep yourselves well dressed and well groomed," sighs her sister, pushing back a stray lock of hair with a soapy hand before plunging the stack of plates into the dishpan.

Chances are neither would trade places with the other. The woman at home likes to order her day and to see how much she can accomplish during the morning and afternoon. The business woman enjoys her brisk office life and the relaxation which follows when she comes home in the evening. Even if she cooks the evening meal the process seems a pleasurable change.

The homemaker with a full day appreciates as much as does the business woman a dinner menu which won't require hours of kitchen incarceration. This plan for a meal to require not more than forty-five minutes of preparation time may be helpful to both:

BUSINESS WOMAN'S DINNER
Green Gage Plum Juice [canned]
Pork Chops — Mashed Potatoes
Cream Gravy
Fresh Peas with Mushrooms
Whole Wheat Rolls — Marmalade
Bowl of Mixed Fruit Salad with Whipped Cream Dressing
Gingersnaps [commercially made]
Coffee

The plum juice I have in mind is one of a new line of fruit juices now being sold in Chicago. It contains enough of the fruit pulp to give a little body to the "appeteaser" and the flavor is delicious.

Other juices in this line are apricot, pear, peach nectarine, and prune. A dozen or so cans of these juices would be a good supply shelf investment. Our department will supply on request information as to where they may be purchased.

Speaking of new canned products, there is a breakfast porridge now available which comes in several types, notably oatmeal and cracked wheat. It has been cooked for hours and needs only quick reheating to appear at the breakfast table as a hearty and filling cereal. One can will serve four or five, depending upon the size of the bowlsful. This product is also an extremely useful supply shelf constituent.

A tiny tin of mushroom caps added with butter to hot, freshly cooked peas will "stretch" the peas and also give an unusual flavor. Fresh peas may be combined with both carrots and mushrooms if still more stretching is desired. Fresh peas are rather expensive for use alone.

Any fruit, fresh, canned, or a combination of both, may be used in the fruit salad. Pineapple, bananas, orange sections, marshmallows, and a dressing composed of half mayonnaise and half whipped cream make a delicious combination.

"Cooking with Wines and Spirits," latest booklet by Mary Meade, contains general information on wine service, as well as many interesting recipes using wines and spirits as ingredients. On sale at the Tribune Public Service offices, 1 South Dearborn street and Tribune Tower, for 3 cents; by mail, 5 cents in stamps. Address mail requests to Mary Meade, Chicago Tribune.

Attractive Wedding Gowns

[Du Bois-The Drake Photo.]

A wedding gown of shimmering white satin has soft lace at the neckline and long fitted sleeves. A tulle veil, held in a simple head band, covers the long train. The bridesmaids are gowned in lime green mousseline de soie worn over fitted yellow taffeta slips. The flowers are yellow tulips for the maid's bouquets. The bride's flowers are large white tulips. Wide brimmed hats for the bridesmaids are of natural leghorn with crowns of black-eyed susans. From a Chicago shop.

Shops Display Full Array of Bridal Styles

BY RHEA SEEGER.

Romantically, sentimentally, and sartorially, the various wedding bureaus around the shops and stores leave nothing to ask for . . . everything from foamy lengths of tulle veiling, long trained satin wedding gowns and matching gowns for the entire wedding party are on display.

These shops are first aids to Cupid and are exciting places these days, with all kinds of May and June weddings ahead. New color schemes, the newest fabrics for wedding gowns and bridesmaids' dresses and flattering gowns for the mothers are ready for the first rush.

Some of the most interesting fashion showings during the last few weeks have been the wedding and trousseau clothes. Suits, tweeds for travel, prints, and the best looking coats and coat ensembles have been specially displayed for the trousseau collector. These shops feature the best to be found in every department of the store.

New ideas for the wedding party will keep you shopping for hours. Soft pale pink chiffon, so pale as to be a mere suggestion of a pink tint, fashions one of the loveliest of wedding gowns. It is chiffon to the very end of the long train. Puffed short sleeved chiffon dresses in lovely pastel colors fashion the floor length bridesmaid dresses.

Sheer organdy is used for some picturesque bridesmaid dresses to be worn when the bridal gown is white organdy.

Gleaming satin that clings remains the classic wedding gown while the most romantic gowns will be made of lace. But plaited taffeta is a close second to the lace.

Fashion photograph—One of the newest bridal ideas has been photographed from the early spring arrivals. The bridal gown is of softly draped white satin with lace at the neckline and made with a long train. The price is amazingly low, under fifty dollars. A misty white veil of tulle gathered into a simple band covers the train of the gown.

The bridesmaid dresses are of lime green mousseline de soie, worn over yellow taffeta slips. Wide brimmed hats of Leghorn straw have complete crowns of black eye susans.

[For information on any article described in this column call Rhea Seeger, Superior 0100.]

Girl Reveals Inner Strife by Penmanship

BY MURIEL STAFFORD.

[Copyright: 1937: By Muriel Stafford.]

It is possible to see from a handwriting the struggle that is going on underneath even though the writer betrays nothing in her manner or appearance.

The handwriting below is of that type. You might meet this young lady at a delightful party. She might appear poised, gay, nonchalant. If she put her pen to paper for any reason, even an amateur graphologist would wonder what is the matter with her.

half of me wants to be good

Notice the way the handwriting falters in every direction. The pressure of the writing in the original letter is also very light. All of these qualities combined would indicate a weak willed and inconsistent person who is too easily influenced. These are unkind words, but the writer must strengthen her will if she is ever going to find any peace of mind. There is extreme emotional conflict in her handwriting.

In her letter she bears this out by saying: "Lately an incident occurred that broke down all my ideals and made me two different personalities. Half of me wants to be good and a highly respected citizen, but the other half just wants the love of a certain person and the rest go hang."

Don't you think you had better stabilize your feelings and your mental state if you really want the love of some particular person? There is charm in your handwriting. For instance, many of the words dwindle as in the word "wants."

Yet any man wants to respect the woman he loves, and for you to be upset, extremely weak in your convictions, vacillating and changeable and as terribly impressionable as your handwriting reveals you to be would not arouse much respect in anybody.

You'd better know, too, that your handwriting shows an extremely idealistic person.

CHAS. A. STEVENS & CO.
STATE STREET — CHICAGO

19.95

A VERY SPECIAL VALUE IN SPLENDID SUITS

This one button tailleur with drape lapel is made of sharkskin and herringbone worsted—materials which we have not had this year for less than 45.00. These are special for 19.95.

Brown, Gray and a few Blue.
Sizes 12 to 20

Sorry, no phone orders!

SUITS....................THIRD FLOOR

Blondes, Browns!
REQUIRE A SPECIAL SHAMPOO

Wash Sunlight Into Your Hair With New Shampoo and Rinse!

Bring out the full radiant loveliness of blonde or brown hair with New Blondex the Shampoo and Special Golden Rinse that washes it 2 to 4 shades lighter and brings out the natural lustrous golden sheen, the alluring highlights that can make hair so attractive. New Blondex keeps hair and scalp healthy and is absolutely safe, for it contains no harsh bleaches or dyes. Try it today. The new combination package—SHAMPOO WITH FREE RINSE—now also in 10c size at all stores.

New BLONDEX THE BLONDE HAIR SHAMPOO & RINSE

ZOTOS
the machineless permanent

changed beauty history in four years

★ It's hard to believe that just four years ago we had to sit under heavy machines and be attached to wires for the sake of beauty. Today, no really up-to-date woman would even consider such discomfort. Thanks to ZOTOS, the permanent wave is now a pleasant experience.

You're Free and Relaxed

You can walk about if you wish while getting a Zotos. Tiny featherlight pads, called Vapets, are wrapped about each curl. These Vapets automatically heat themselves and bathe your hair in clean, colorless vapor.

Lovelier Ringlets

Then lustrous ringlets come tumbling forth, spirited as April but *definitely* more lasting. Zotos is endorsed by Good Housekeeping; was awarded Prix d'Honneur and Prix d'Excellence in Paris. Make your appointment now at any Zotos-licensed Beauty Shop.

LOOK FOR THIS SIGN
★ It identifies the better beauty shop . . . the shop licensed to give ZOTOS permanents.

ZOTOS the ultimate permanent

NO MACHINERY — NO ELECTRICITY — NO HARMFUL CHEMICALS

This advertisement sponsored by the ZOTOS-LICENSED BEAUTY SHOPS

BLUMS VOGUE
630 SOUTH MICHIGAN
EXCLUSIVELY HERE IN CHICAGO
Delman
HAND-MADE SHOES
BLUMS NORTH
MICHIGAN AT WALTON

KERMANS MICHIGAN AVENUE
JUST NORTH OF RANDOLPH

"The Quality Store of Quality Street"

Ecstasy !

GLAMOURIZE, tantalize, realize your power to please in this Kerman dancing dress . . .

CAPTURE enraptured nights . . . misty, [illegible] . . . black marquisette floating [illegible] masculine minds to you and your ecstasy

Look younger tonight . . . have an Arden Treatment today

• Look younger tonight! Pause for a fragrant and refreshing hour in the Elizabeth Arden Salon today. While you relax, skilled fingers will smooth away fatigue lines, re-awaken beauty. As a triumphant final touch you will be given the smartest of new make-ups, Elizabeth Arden's much-talked of "New Complexion".

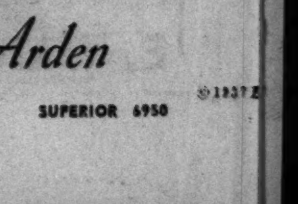

Elizabeth Arden

70 EAST WALTON PLACE, CHICAGO • SUPERIOR 6950

Honor La Salle in Ceremonies Starting Today

Official Mission to Spend 2 Days in City.

BY JUDITH CASS.

TODAY is "La Salle day" in Chicago. It will receive its designation in an official proclamation of welcome to be made at noon in the mayor's office to the visitors from France and Canada who are here with the Cavelier de La Salle mission.

The visitors, fifteen French men and women and an equal number of Canadians of French descent, arrived last night on the last lap of their journey to commemorate the 250th anniversary of La Salle's death on the banks of the Mississippi and to honor the colonization and exploration of North America by the Frenchmen, Jacques Cartier, La Salle and Le Moyne d'Iberville, who was the founder of New Orleans.

The mission landed at Havana and then visited New Orleans and St. Louis. Chicago is their last official stop and from here the members will scatter, some going to Toronto, Montreal, and Quebec, and others to New York.

The welcome of social circles to the distinguished men and women who make up the mission will be extended tonight at a dinner the France-America Society of Chicago is giving at the Blackstone. Orville J. Taylor, president, will preside, and the speakers will be Mayor Kelly, M. Andre Chevrillon, president of the French delegation of the mission; Marquis de Crequi-Montfort de Courtivron, vice president of the France-America Society of Paris; Edouard Fabres-Surveyer, president of the Canadian delegation of the mission; Gov. Horner, and M. Georges Bonnet, French ambassador, who, with Mme. Bonnet, arrives this morning from Washington, D. C.

Mme. Weiller Will Entertain Ladies.

Mme. Bonnet is a noted French beauty, and since this is her first visit to Chicago every one is anticipating meeting her. Coming with her and her distinguished husband are the secretary of the French embassy, Pierre Charpentier, and Mme. Charpentier. M. Weiller went to school thirty-five years ago with the Marquis de Crequil-Monfort, so the French consul for the last five years in Chicago is looking forward with great pleasure to seeing again his schoolmate whom he has not seen since their schooldays.

Mme. Weiller is giving a luncheon today at her home, 1420 Lake Shore drive, for Mme. Bonnet and the ladies of the mission, while M. Bonnet, M. Charpentier, and the gentlemen of the mission will be entertained at luncheon at the Chicago Athletic association by Mayor Kelly. This morning the guests will visit the University of Chicago, Cardinal Mundelein, and the city hall. After luncheon they will be taken to the monuments of La Salle and Marquette and from 4 to 4:30 o'clock there will be a reception for them at the Historical society.

Later they will visit Northwestern university in Evanston, where a brief reception will be held, and at 8 o'clock the dinner at the Blackstone will start. Tomorrow morning the guests will be taken to the Board of Trade, the Art institute, and then to the stockyards, where Robert H. Cabell, president of Armour &. Co., will give a luncheon at the Saddle and Sirloin club for the whole group. In the afternoon the Garfield park conservatory, the Field museum, the Shedd Aquarium, and the Planetarium will be visited, after which Mr. and Mrs. Frank G. Logan will entertain the guests at cocktails at the Logan home, 1150 Lake Shore drive. The members of the mission depart from Chicago tomorrow evening at 8 o'clock.

School for Brides Opens Next Week.

One of Chicago's first schools for brides will open next week when the School of Domestic Arts and Sciences inaugurates a six week training course for newly married young women and prospective homemakers.

Mrs. Stanley M. Bixler, Mrs. John Gallery, the former Jean Milsted, and Miss Julia Patterson and Miss Marjorie Moore, debutantes of the last season, already have enrolled for the course, which will meet three afternoons a week.

Home decoration, thrifty wardrobes, shortcut cooking to glorified meals, correct meal service, and wine service are to be stressed. And there will be at least three evening sessions on the psychology of remaining happy

[Continued on page 29, column 1.]

Colman Movie Sets High for Swank Settings

BY GEORGE SHAFFER.
[Chicago Tribune Press Service.]

Hollywood, Cal., April 6.—[Special.]—New records in swank, clank, rustle, and pomp have been on display during the coronation of Ronald Colman in "Prisoner of Zenda" at Selznick International studio.

Colman is playing both Rudolph Rassendyll, the hiking Englishman who becomes an impostor king, and King Rudolph of Streslau. At the time of our visit Colman was being marched up a 100 yard carpet to a golden coronation altar. A subdued murmur could be heard.

The sound technicians had been hearing this murmur for a week, and had found they could do nothing about it. It came from the moving of the tall white horse hair plumes on the Hussars' helmets, from the flapping of the epaulets of countless uniformed counts and generals, and from the rubbing of many layers of petticoats beneath the nineteenth century costumes of sixty or seventy young and old grand dames, who provided the pictorial background for the procession.

Nine workmen in overalls were drawing a four wheeled, low bodied, sideless wagon, something like the station trucks at small town depots, the length of the blue carpet. The wagon was jammed with men and machinery, all squinting backward at Colman, David Niven, C. Aubrey Smith, and forty others, including one in the red cap of a cardinal. The wagon bore a traveling camera.

John Cromwell, 6 foot 3 director, stood beside a tall stool and craned his neck to squint back along the left side of the camera box. Jimmy Wong Howe, 5 feet 4 inch Chinese, sat on a short stool, held a little piece of black apparatus to his right eye, and squinted at Colman, Niven, Smith, and the others under the camera.

Wong is the head cameraman. An assistant cameraman sat on the wagon and held things.

The wagon preceded the coronation procession as far as a red and gold velvet cushion on the altar steps, and then wheeled to a side. That was as far as the "take" was scheduled for the one scene.

Thirty-eight tall fellows in white broadcloth uniforms and bronze helmets with horse hair plumes lined both sides of the long approach down the blue carpet with upraised swords. The thirty-eight guardsmen still held their swords high, eyes fixed on a black mustached, round bodied captain at the far end of the room, where the procession had entered through doors of bronze grill work 12 feet high. "Harumph," barked the mustached person. "Return, arms. At ease."

The thirty-eight sheathed their swords in one motion and one clanking sound. The hundreds of extras in epaulets and evening gowns had begun to break up for lunch. But the captain of the guardsmen and his thirty-eight still stood. The little fellow barked another order, and they marched together through a wing of the sound stage and strode stiffly off toward a lunchroom which proclaimed: "Five course lunch, 35 cents."

"That little guy is Capt. Richard von Opel of the Austrian army during the world war," our studio guide explained. "Those tall fellows are from his cinema troop. They are soldiers from all nations and they drill constantly. They perform letter perfect as infantry, cavalry, or artillery, and know the manual of arms of any army. Some of them draw $20 a day for what they are doing here."

The scene showed Colman, playing the Englishman whose remote cousin, King Rudolph, had just been kidnaped by "Black Michael," filling in for the kidnaped king just long enough to save the king's crown for him. After that the complications begin, because Queen Flavia [Madeleine Carroll] distinguishes between the two cousins, finds she prefers the English cousin, and there is a sad climax when the fate of a nation demands she turn her back on love. When the film reaches the theaters, there will be a couple of those scenes with Colman scowling at Colman.

"This picture is getting complicated," our guide confides. "They did have it that Rassendyll went back to England and thereafter received one beautiful rose each year from Flavia. But audiences might be disappointed at that.

"They are going right ahead, shooting the plot and dialog as they have it up to the climax. Fourteen scenario writers working on the story and they still haven't finished. Nobody knows how it will turn out. They keep writing changes in the script and the dialog on backs of envelopes and rushing the changes into the middle of scenes."

Card Party Will Aid New Hospital

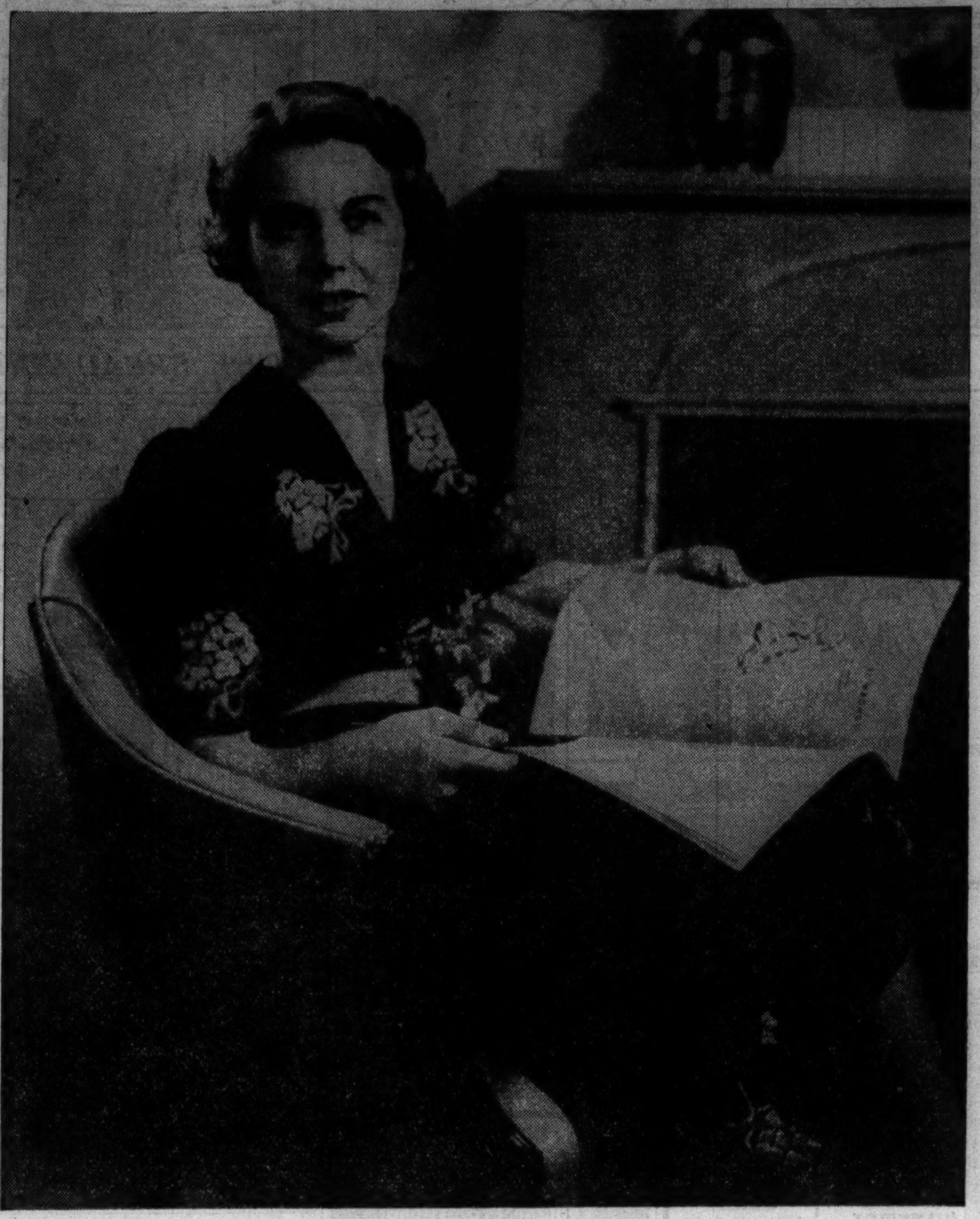

[TRIBUNE Studio Photo.]

Miss Betty Williams is interested in the card party to be given this afternoon at the Drake hotel by the Service club of the Wesley Memorial hospital. The proceeds will go to a fund for furnishing a free ward for children in the new hospital on the Northwestern campus on the near north side.

Louis Kronberg at His Best in Ballet Figures

BY ELEANOR JEWETT.

A brilliant exhibition of figure paintings by Louis Kronberg opened yesterday in the Carson Pirie Scott galleries. Mr. Kronberg has a large and interested public in Chicago, one that follows his too infrequent shows [the last was two years ago] with enthusiasm.

This time he has brought from Paris and Spain [before it became war-torn] many significant and decorative canvases.

If Mr. Kronberg has one true love it is the ballet dancer. Like Degas, he enjoys painting the young women of the ballet in all their fascinating, gossamer costumes, off the stage or in the blaze of the foot-lights. There are several paintings in the current exhibit which show a sturdy, intelligent girl of perhaps fourteen learning the "light, fantastic toe." Titania is her name and the painter presents her with her mother, who, from the resemblance in another canvas, is her teacher as well.

He shows her having the last touches put to her costume; he shows her seated at ease on a sofa. Titania was apparently as willing a model as she is attractive a person. Her various likenesses are intriguing and Mr. Kronberg has staged each with consumate skill.

The most beautiful nude you will run across in a long while is found in the painting, "Repose," a seated figure, half turned away, that rests upon a richly colored couch. The girl herself is slim and well proportioned; she is lovely in coloring. Mr. Kronberg has made a most persuasive and decorative composition with her.

The portrait of Sonya is handsome, but cold. Sonya is blonde, cool, self-controlled. The adjuncts to her portrait, the flowers for instance, do nothing to warm her aloof temperament. She is a figure in a gorgeous picture, but stirs no emotion as one looks at her.

The little ballet girls are far more human, natural, piquant and charming. "The Bouquet," where the dancer takes her bow before the curtain, "The Bar Exercise," "The Dancing Lesson," "L'Habilleuse," "In the Dressing Room," "The Visitor," all of these delightful genre paintings are fascinating.

There is a Whistlerian touch in the color scheme of "In the Dancing Studio" but the other paintings are pure Kronberg, rich, warm, true in color, decorative in restraint, fine in quality; subtle, gentle documents on one of the hardest careers a girl may choose—the ballet.

The exhibition will continue to April 24. No one should miss it.

BEAUTY ANSWERS

BY ANTOINETTE DONNELLY

Foundation Cream Is Helpful.

D. K.: You will find a foundation cream helpful. Use only a tiny bit and smooth it on lightly and evenly. You'll be pleased with the improvement in your makeup. Not only will it appear softer and smoother, but it will last much longer.

Lemon Bleaches the Elbow Skin.

V. H.: Put your elbow into half a lemon if you wish to bleach the skin, and when you're using your hand lotion don't forget the elbow will benefit from a little attention each time. It helps to keep the skin soft and smooth.

* *

Few Militaristic Toys Shown at Buyers' Exhibit

New York, April 6.—[Special.]—There are 15,000 toys of 1937 in the seven acres of exhibits at the American Toy fair. The manufacturers pointed out that less than one per cent are militaristic. The other ninety-nine they describe as educational, scientific, constructive and—well, wacky. With prices about 10 per cent higher than in 1930, it was estimated that total sales this year would approximate $220,000,000.

* *

Welsh Woman's Club.

The Chicago Welsh Woman's club will have a program and tea at 1:30 o'clock today at the Republic building, 209 South State street.

'Top of Town' Lot of Money Spent on Noise

All Is Confusion in Movie of Night Clubs.

"TOP OF THE TOWN."
Produced by Universal.
Directed by Ralph Murphy.
Presented at the Palace theater.

THE CAST.

Ted Lane	George Murphy
Hubert	Hugh Herbert
J. J. Stone	Gregory Ratoff
Dorine	Ella Logan
Gilda Norman	Gertrude Niesen
The Three Sailors	
Maestro Bacciagalluppi	Henry Armetta
Hamlet	Mischa Auer
Diana Borden	Doris Nolan
Henry Borden	Samuel S. Hinds
William Borden	Claude Gillingwater
Edwin Borden	Richard Carle
Augustus Borden	Ernest Cossart
Roger	Ray Mayer
Beulah	Joyce Compton
Peggy Ryan	Peggy Ryan

By Mae Tinée.

Good Morning!

"Top of the Town" is just too much Christmas and also considerable of a draggy drawers.

It has a lot of noise, a lot of so so music, a good deal of pretty fair dancing, gobs of comedy that could be a heap funnier than it is, some new faces that remind you of other faces, and a itty bitty story that is practically lost sight of in the confusion.

Doris Nolan, Universal's new girl find, is a pleasing and gracious young woman who makes you think of Gloria Stuart. Gertrude Niesen, recruited from the night clubs, sings several torch songs torchily, resembling now Mae West, now Nazimova and, in a couple of none too kind closeups—George Arliss.

Ella Logan, another damsel who has had 'em clapping in evening haunts by reason of the Scotch burr with which she characterizes her torch songs, is a bright note. And Peggy Ryan, a starlet, aged 10, imitates Eleanor Powell as well as any ten year old could ever be expected to do.

George Murphy as a band leader, is zippy and likable and Hugh Herbert and Gregory Ratoff are good for some—not many—laughs.

Miss Nolan is seen as a fabulously wealthy Miss Borden with four affluent uncles. She goes arty over in Moscow and comes home determined to inaugurate a new type of advanced entertainment in the ritzy night club her unkies have just taken over.

Needless to say, she gets in everybody's hair, and her opening floor show would have been a fiasco but for the first aid tendered by Bandmaster Ted Lane, who, when the Russian influence becomes too oppressive, siphons his modern entertainers into the scheme of things and turns the gloom into a jamboree. H. E., with several varieties of swing and din.

This is an elaborate production. Somebody told me how much it cost, but there were too many figures. I can't remember them.

See you tomorrow.

* *

Parish Card Party.

St. Felicitas church, 83d place and Blackstone avenue, will sponsor a card party in the Gold room of the Congress hotel at 8 o'clock Friday evening. The Rev. George A. Parker is pastor of the parish.

Front Views and Profiles

By June Provines

WHEN the three visiting Englishmen, **Alfred R. Wise**, **the earl of Mansfield** and **Kenneth de Courcy**, visited points of interest in Chicago several days ago, their host, **Samuel M. Rinaker**, took them to the University of Chicago, where **Dean Bigelow** escorted the party on the tour of the law buildings. In one of the lecture rooms Lord Mansfield encountered a large and prominently placed portrait of an ancester, an earl of Mansfield who was a famed lord chief justice in England in the eighteenth century. The group stood chatting before the portrait, and as they moved on Lord Mansfield commented that he was pleased to to find the "old gentleman so well known in this country."

Visitors— Watcher— Notes— Quarantine.

Lord Mansfield's phrase, "the old gentleman," was more respectful than that of a delightful cousin of his I encountered in Jamaica several years ago. She was traveling with her elderly father, of whom she invariably spoke as "the old bird."

* *

THE Braille Theater guild is Chicago's only little theater group for the blind. At a recent rehersal **Dorothy Proesch**, director of the group, happened to mention a rehersal at which one of the members of the cast had been absent.

"Where were you that rehersal?" she inquired.

"O, didn't you know? I had a job handed me for the day—right out of the blue," answered the blind player. "A precinct committeeman asked me if I'd work for him election day—pay to be $7.50 for the day. I reported for work, and was led to a chair. I sat there for two hours waiting to be told what to do, and then I heard the committeeman's voice and called out to ask him when my work started.

"Why you're working right along," he told me, coming over to my chair. "You're a watcher—an election watcher."

WEDNESDAY notes from the Tuesday cuff. Last year it was the Austrian peasant dress, the *dirndl*, that was in fashion; now it's the *hondörgös*, or Hungarian full skirted peasant dress copied from old Hungarian textiles. . . . A Chicago hostess serves yellow tomato juice to her nondrinking guests when she is passing cocktails. She says it is more the color of a cocktail and pleases nondrinkers who do not want their abstinence to seem a reproach to the cocktail drinkers. . . . **Gertrude Stein** translated into English that charming lecture Madame **Marie Louise Bousquet** gave at the Arts club on intellectual salons. . . . **Katharine Hepburn** has purchased a house in New York in East 49th street—an old Turtle Bay garden residence, which might indicate she expects to spend more time on Broadway than in Hollywood. . . . A Chicago woman who has a superb **Matisse**, a gift from her husband at Christmastime, had a letter from the painter saying it is one of his favorites among his work. . . . A well known musician snored through the Brahms concerto for piano and orchestra last Thursday evening at Orchestra hall. Perhaps he, too, just doesn't like music like that celebrated first violinist they tell the story about.

* *

TWO friends were swapping rural stories, and the final one told concerned a farmer who ran in to tell a neighbor his wife had gone insane.

"And I don't know where she caught that insanity germ," he added. "She ain't been outside our kitchen for 25 years."

Daughter of Gen. Logan Guest of Gov. Horner

Springfield, Ill., April 6.—(AP)—Mrs. Mary Logan Tucker, 80, of Washington, D. C., daughter of Gen. John A. Logan, prominent civil war figure, was the guest today of Gov. Horner. Gen. Logan, who later became United States senator from Illinois, was the founder of the G. A. R.

Lily Heffernan
Invites you to view a collection of copies of Paris models, including exact copies of alpaca dresses made up in the original material when designed in Paris by Molyneux. Copies as low as
$32.95
622 Michigan Ave. N.
At Ontario

Saks Fifth Avenue
MICHIGAN AVENUE NORTH CHICAGO
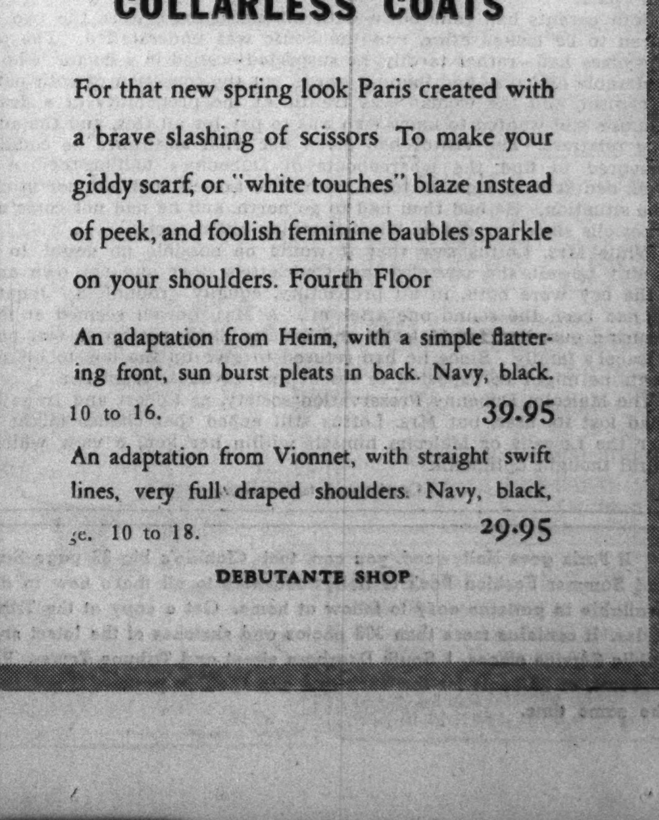

COLLARLESS COATS
For that new spring look Paris created with a brave slashing of scissors To make your giddy scarf, or "white touches" blaze instead of peek, and foolish feminine baubles sparkle on your shoulders. Fourth Floor
An adaptation from Heim, with a simple flattering front, sun burst pleats in back. Navy, black. 10 to 16. 39.95
An adaptation from Vionnet, with straight swift lines, very full draped shoulders. Navy, black, 10 to 18. 29.95
DEBUTANTE SHOP

A Burnham PERMANENT will leave your hair soft, lustrous, alive....
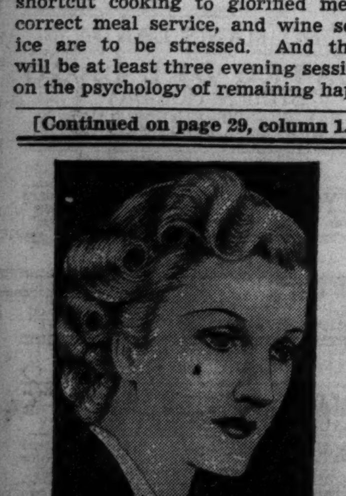
• The incomparable naturalness of a Burnham Permanent comes through the matchless skill of specialists, through our having available the six leading permanent wave methods, through our exclusive use of the trademarked materials endorsed by the maker of the method selected. . . The result is always a lovelier, more natural, longer lasting permanent. The price of $5.00, for short hair not grey or white, includes a shampoo and fingerwave. Day or evening appointments.
E. BURNHAM 138 N. STATE ST. RANDOLPH 3351

April's prettiest posies bloom on a celanese frock

$2.95
This dainty little celanese taffeta princess frock is adorable for a little girl's festive occasions. Covered buttons trim the front. Organdy collar and cuffs add a final touch of charm. Multicolor flowers on navy background. 3 to 6. A rare value at $2.95.
Children's Section Fourth Floor, North, State Also Evanston and Oak Park
MARSHALL FIELD & COMPANY

BLUMS-VOGUE
630 SOUTH MICHIGAN AVENUE
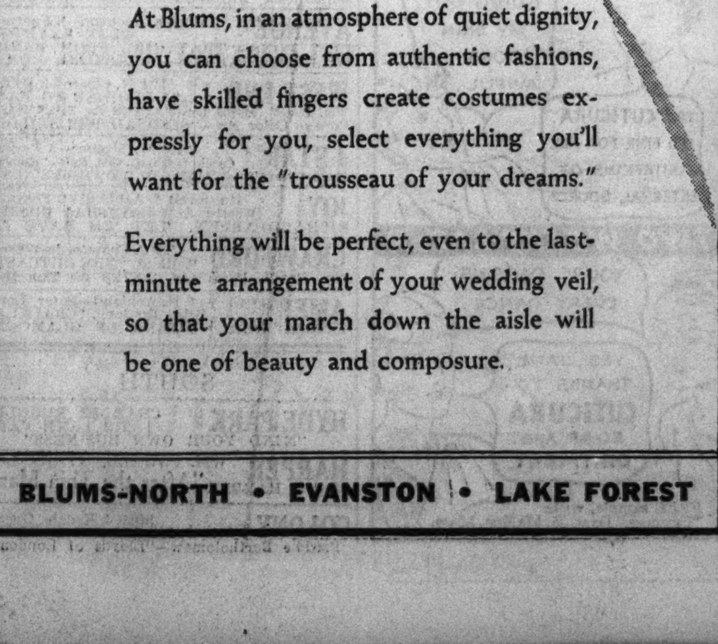
THE Trousseau OF YOUR DREAMS
At Blums, in an atmosphere of quiet dignity, you can choose from authentic fashions, have skilled fingers create costumes expressly for you, select everything you'll want for the "trousseau of your dreams."
Everything will be perfect, even to the last-minute arrangement of your wedding veil, so that your march down the aisle will be one of beauty and composure.
BLUMS-NORTH • EVANSTON • LAKE FOREST

TRUTH TO TELL

By Alice Grant Rosman

[Copyright: 1937: By Alice Grant Rosman.]

SYNOPSIS.

Malcolm and Susan Dubenny's parents died in a flu epidemic during the war. Susan was taken by her mother's parents, the Somervilles. Mrs. Somerville refused the boy in hatred of his father who had eloped with her daughter. Malcolm went to live with his Aunt Lorna and Uncle Hugh Lowell, his father's half-brother. When 15, Malcolm, who had not seen his little sister for nine years, went on a secret mission to Crofter's End, the Somerville estate. In the woods of the estate the children met. Susan denied she had a brother. Malcolm left, deeply hurt. Mr. Somerville's sister, Alison Loftus, returns to England after a long absence and visits Crofter's End. She antagonizes Mrs. Somerville by her concern about the fate of the boy, Malcolm, and her visit is cut short. Mrs. Somerville fires a faithful servant, Ella Winch, without notice for falling in love. Sue flies to her defense. Mr. Somerville makes up the injustice and sends Ella to his sister.

INSTALMENT XXI.
GRANDFATHER.

Jonathan prepared himself for a battle.

Charlotte, amazed that he should have taken Ella to the train and deeply offended by his delay in returning home, had gone to bed with the air of a martyr, assisted by one of the maids. Miss Winch, she said, had been called suddenly home on a family matter.

Once in bed, she had sent the maid for Miss Susan, who had accepted the message and ignored the summons. By the time Jonathan came in, Charlotte was ready to be very ill indeed, but for once this was to avail her nothing.

"Where have you been?" she exclaimed fretfully.

"I have been attending to urgent and most unpleasant business and writing checks which I cannot afford," retorted the head of the house.

"Well, if you have given that wicked, ungrateful creature money you are a fool."

"Very likely. But there are still decencies which are going to be observed while I live, Charlotte. No one who has served my family devotedly for years shall be turned away at a moment's notice without at least some material compensation. You may consider yourself fortunate that Ella Winch is not the type of woman to sue you for slander and wrongful dismissal, for she would be quite within her rights."

"Right, indeed! Have I no rights then?" she exclaimed, indignantly.

"Not over the lives of other people, though you seem to think so. Good God, Charlotte, what malignant strain has got into you that you can't see two young people seek the union for which nature intended them without interfering. First Isabel, and now this poor child."

"How dare you class them together," cried Charlotte, bursting into tears. "My poor girl and that—I won't mention the creature."

"You will go to boarding school. Do you understand?"

"I am thankful for that. And you can take it from me that if I hear any word from you or through you about her or young Rich, I'll sell up this place for what it will fetch and leave the district. I will not be involved in trouble and acrimony with my neighbors."

"You don't think of my poor Sue, nearly run down and killed through that girl's carelessness," wept Charlotte.

"Yes, that's another thing. If you had done as the doctor advised and I urged you to do, and sent the child to school, none of this would have occurred. What sort of a girl is she at 14 years old if she can't be trusted to walk down a quiet country road in safety? What business was it of Ella's in any event? What is her governess here for? You have spoilt Susan ever since she came into the house, had her living in your pocket, and allowed her to be involved in these perpetual scenes, and now with Ella Winch. Is that the way to bring up a little girl? I tell you *I'll* have no more of it, Charlotte. Tomorrow I shall go to Christie's and arrange for the sale of some of the portraits. They'll have to go. And I shall send Susan to Crofton Beeches as a boarder at the end of the holidays."

He waited for no answer to this, but walked out of the room and very wearily downstairs.

Something moved in the hall below and he caught a glimpse of a light frock vanishing into the drawing room.

"Susan!"

She came back reluctantly, chin up, defiance or perhaps bravado in her glance.

"It may relieve you to know that I have sent Ella to friends with whom she will stay until her marriage probably," said her grandfather; "and given her a check in some recognition of her faithful services, of which you were good enough to remind me. Not that it is my practice, Susan, as you seem to suppose, to neglect such duties."

Sue, suspecting sarcasm, said nothing.

"Well?"

"Well, it was all my fault really because I was nearly run over or she never would have met him."

"And she saved your life? Quite. That unfortunately is something beyond my power to regard, and in order that you shall not involve any one else in the dangerous practice of snatching you from under the trafic, you will go to boarding school after the holidays. They may be able to teach you the rules of the road at least. Do you understand?"

"Yes, thank you," said Susan with great dignity, retreating up the stairs.

Her grandfather watched her go with a faint sigh. That was impudence, he supposed, but what else could be expected? He rather thought there was good stuff in the child in spite of it.

He was wrong about the impudence, however. Sue's thanks had been genuine though almost immediately repented. Whatever he might have done for Ella, her belief in his tyranny was unshaken and rather reinforced than otherwise by this conversation. She was convinced that if she showed any pleasure in the prospect of school he would promptly change his mind.

* *

The desire of Mrs. Loftus to find and do something for the boy Malcolm had so far gone by default, for she had soon been reluctantly persuaded that to seek him openly would certainly embroil her further with Charlotte.

Robert Lord did actually get in touch with a brother officer of Paul's who was able to throw some light on the matter, incidentally illuminating Charlotte's precious tale of squalor.

This man explained that in the December after the armistice he had gone to look up Dubenny at the small private hotel or glorified boarding house in Bayswater to which he had moved his family after a too expensive few weeks of junketing in celebration of his return from France, and found chaos.

Both parents had gone down with influenza, there were the two small children to be looked after, and the house was understaffed. The owner of the place had—rather tardily, he suspected—called in a doctor, who with considerable difficulty had found a nurse, but the condition of both patients was critical, and the woman was frantic at the probability of a death in her house, and wanted to know who was to pay for all this, and the address of the relatives. The visitor had given her what assurance he could, and endeavored to find the whereabouts of Dubenny's half-brother, a Maj. Lowell, had at length got in touch with Mrs. Lowell, and left her in charge of the situation. He had then had to go north, and he had not come across the Lowells since nor did he know anything about them.

While Mrs. Loftus saw that it would be possible no doubt to trace this Maj. Lowell, she saw also that Charlotte's story and her own anxiety for the boy were both, in all probability, equally groundless. Jonathan's view had been the sound one after all. A Maj. Lowell seemed at least a reassuring guardian for Malcolm and a quite likely person to feel no love for Isabel's family. Since he had refused to give up the boy to his grandparents he might be expected to resent any advances from her.

The Malcolm Dubenny Preservation society, as Robert and Irene called it, had lost its uses, but Mrs. Loftus still hoped that chance might bring either the Lowells or Malcolm himself within her ken, a view which the admiral thought optimistic.

[Continued tomorrow.]

If Paris goes Hollywood, you can, too! Clotilde's big 32 page Spring and Summer Fashion Book is Hollywood-wise to all that's new in dress available in patterns easy to follow at home. Get a copy at the Tribune styles. It contains more than 300 photos and sketches of the latest styles. Public Service offices, 1 South Dearborn street and Tribune Tower. Price, 15 cents, or 20 cents for the book and one Clotilde pattern, if ordered at the same time.

GASOLINE ALLEY—ONE MORE INSTALMENT

WINNIE WINKLE, THE BREADWINNER: Sure Cure

Gifts Seldom an Indication of Beau's Love

BY DORIS BLAKE.

[Copyright: 1937: By The Chicago Tribune-N. Y. News Syndicate, Inc.]

Today's problem is one pertaining to gifts from the suitor. Only this problem is one of no gifts from the suitor. The girl has been engaged to her man for two years, during which time she has not been able to flaunt in any girl friend's face so much as a whiff of candy or flower. As far as the girl is concerned the man does not suspect that she reads or else, if we may be guilty of the old bromide, he thinks she has a book. Christmas came and Christmas went without a sign of recognition of what it means to a fiancée.

The girl volunteers the other old one about it not being the gift but the thought behind it. It's the lack of thought that hurts. She adds:

"A girl shows whether or not she likes a man by going out with him. The man shows it by his gifts!" Which impression we hasten to correct pronto. The man is doing just as much for the girl by taking her out as she is doing by going out with him. It's ridiculous to presume that a woman's acceptance of a man's invitation is doing him the major favor.

We have lived long enough to appreciate the fact that most men have to be trained to gift giving and to appreciate that the girls who get the flowers have a technique by which they extract them painlessly. Not all women, of course. Nor are all men remiss in the gift attentions. But most men are trained gift givers. Some smart girl has caught them young and trained them. With some men a little training is all that's needed. Others may have to be hit over the head with a flower pot before they catch on to what the hinting's for. But we do not think the gift giving the measure of the man at all.

Some of the men who are expert at choosing the right shade of orchid for your evening frock may be pretty darned remiss about choosing any shade of steak for the domestic table.

Block Resembles Another Quilt in Windmill Design

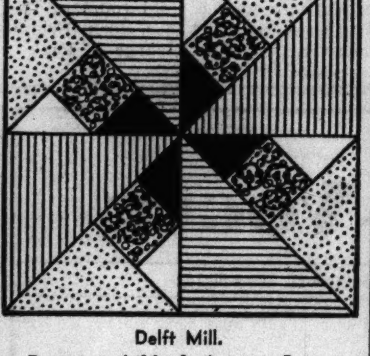

Delft Mill.

Patterns of this design are 5 cents, stamps or coin. Address Nancy Cabot, Chicago Tribune, or call at one of the Tribune Public Service offices, 1 South Dearborn street or Tribune Tower.

BY NANCY CABOT.

"Delft Mill" may be known as such around Pennsylvania and eastern territory, but it has all the appearances of the well known windmill design. It is the same, simple, four patch pattern, the variation being in the blue triangles serving as the horizon. The entire quilt is composed of pieced blocks, which are set together with two and one-half inch bands of blue matching that of the horizon. Forty-two pieced blocks, set together with two and one-half inch bands and surrounded by a four inch border, bring the over-all measurements to 90 by 103 inches.

MOTION PICTURES NORTHWEST

BALABAN & KATZ WONDER THEATERS

HARDING 2724 Milw. 2 Features Dick Powell, 'ON THE AVENUE,' Ritz Bros. Merle Oberon, "Beloved Enemy," Brian Aherne Extra—New "MARCH OF TIME"

GATEWAY Free Parking—2 HITS "Man of the People" Sylvia Sidney, "YOU ONLY LIVE ONCE" Extra—MICKEY MOUSE Color Cartoon

CONGRESS Free Parking—2 HITS "Man of the People" Greta GARBO, "CAMILLE," Robert Taylor

Will Rogers 5635 Belmont Ave. / BELPARK Cicero & Belmont / CRYSTAL North & California — 2—FEATURES—2 DEANNA DURBIN Ray Milland in "3 SMART GIRLS" Plus—James Cagney "GREAT GUY"

TERMINAL 3315 Lawrence—2HITS Jas. Cagney, 'Great Guy' "GOD'S COUNTRY and the WOMAN" in Color

BILTMORE Division-Damen, 2 Hits "Don't Tell the Wife" Leo Carrillo in "I PROMISE TO PAY"

ALBA Kedzie & Lawrence—2 Features Warren William, "OUTCAST" Richard Dix in "DEVIL'S PLAYGROUND"

PORTAGE 4050 Milwaukee—Open 1:30 2—Giant Features—2 Chester Morris Leo Carrillo "I PROMISE TO PAY" R. Young—"Man Who Could Work Miracles"

ALAMO 3639 W. Chicago Ave. Mat. Daily DEANNA DURBIN "THREE SMART GIRLS" JAMES CAGNEY "GREAT GUY"

TIFFIN 4051 NORTH AVE. MIRROPHONIC SOUND DEANNA DURBIN "3 SMART GIRLS" JAMES CAGNEY—"GREAT GUY"

ADMIRAL 3940 Lawrence—Open 1:30 FAMILY DAY 15c—ALL SEATS—ALL DAY—15c "Moonlight Murder" & "She Couldn't Take It"

DRAKE 3548 Montrose—Today Only "I Promise to Pay" "Man Who Could Work Miracles"—Roland Young Horoscope Reading Free to All Mat. and Eve.

METRO 3308 LAWRENCE AVE. Cesar Romero, "SHE'S DANGEROUS" Elisabeth Bergner, "Catharine the Great"

KARLOV WM. POWELL 4048 ARMITAGE—"THE KEY" Greta Garbo, Herb. Marshall—"Painted Veil"

EMBASSY 3940 Fullerton—Guy Kibbee "Don't Tell the Wife" Wm. Powell, Myrna Loy, "AFTER the THIN MAN" Popeye Color Hit—"SINDBAD THE SAILOR"

TIMES 3 4847 Milwaukee—Op. 1:30 P. M. 3 BIG ATTRACTIONS "Career Woman" & "Easy to Take" Free to Ladies—Refrigerators Jars

CROWN 1607 W. Division—2 FEATURES Produced entirely in Technicolor! GEO. BRENT 'GOD'S COUNTRY & THE WOMAN' Ray Milland 'BULLDOG DRUMMOND ESCAPES'

IRVING 4003 Irving—3 HITS Warren William, "OUTCAST" Wm. Powell, Myrna Loy, "AFTER the THIN MAN" Popeye Color Hit—'SINDBAD THE SAILOR'

MONT CLARE Grand Ave. at Harlem 'Bulldog Drummond Escapes' "God's Country and the Woman"—George Brent

LIBERTY 3705 FULLERTON—2 Features Mat. Daily, Mixing bowls to ladies "Banjo On My Knee"—"Find the Witness"

LOGAN Milwaukee at Sawyer—2 Features "Don't Tell the Wife" Roland Young—"Man Who Could Work Miracles"

AVON 3327 Fullerton Ave.—2 Features "LLOYDS OF LONDON" SONJA HENIE—"ONE IN A MILLION"

WEST

BALABAN & KATZ WONDER THEATERS

MARBRO OPEN 1:15 3 HITS! CLAUDETTE COLBERT FRED MacMURRAY "MAID OF SALEM" TYRONE POWER LORETTA YOUNG DON AMECHE "LOVE is News" Extra NEW March of Time

PARADISE Crawford-Washington Open 1:00—2 HITS Greta Garbo—"CAMILLE"—Robert Taylor Jean Arthur—'MORE THAN A SECRETARY'

SENATE Madison & Kedzie / STATE 5814 W. Madison / Central Pk. 3535 W. Roosevelt — 2—FEATURES—2 Deanna DURBIN Ray MILLAND "3 SMART GIRLS" PLUS—Jas. Cagney "GREAT GUY"

MANOR North & Central—2 HITS "Bulldog Drummond Escapes" 'GOD'S COUNTRY and the WOMAN' in color

BYRD Cicero & Madison—FREE PARKING F March, 'Death Takes a Holiday' Wallace Beery, Maureen O'Sullivan, Robert Taylor, James Gleason, Robert Young "WEST POINT OF THE AIR"

B'DWAY Strand 1641 W. Roosevelt Filmed in Technicolor Geo. Brent, "GOD'S COUNTRY & THE WOMAN" Ray Milland "BULLDOG DRUMMOND ESCAPES"

AVENUE Cicero at Jackson—2 Features GENE RAYMOND LILY PONS—"THAT GIRL FROM PARIS" WILLIAM GARGAN—"BREEZING HOME"

WEST END 121 N. Cicero—3 HITS! "I PROMISE TO PAY" Wm. Powell, Myrna Loy, "AFTER the THIN MAN" Popeye Color Hit—"SINDBAD THE SAILOR"

4 STAR 2418 W. Madison—2 Features Carole Lombard, Geo. Raft, "Rumba" Charles Ruggles—"MIND YOUR OWN BUSINESS"

JOY Roosevelt & Ashland—2 Features Wheeler & Woolsey 'SILLY BILLIES' RICHARD ARLEN, "LET 'EM HAVE IT"

CRAWFORD 19 S. Crawford—Warren William, "THE OUTCAST" Wm. Powell, Myrna Loy, 'AFTER the Thin Man'

AMERICA 8 N. Ashland—Peter Lorre Brian Donlevy, "CRACKUP" Virginia Bruce, "WOMEN OF GLAMOUR"

SOUTH

HYDE PARK CHARLES RUGGLES 5312 LAKE PARK "MIND YOUR OWN BUSINESS"

HARPER 53rd & HARPER WM. POWELL, MYRNA LOY "After the Thin Man"

COLONY 59th & Kedzie. Open 6 MADELEINE CARROLL Freddie Bartholomew—"Lloyds of London"

MOTION PICTURES SOUTH

WARNER BROS. THEATERS

AVALON 79th at Stony Free Parking 2—Features—2 RITZ BROS., "ON THE AVENUE" —and— "BELOVED ENEMY"

CAPITOL 79th at Halsted Free Parking 2—Features—2 Errol Flynn "THE GREEN LIGHT" —and— "SEA DEVILS"

STRATFORD 715 West 63rd Street STAGE: TONITE 9 P. M. Regular Professional 5 ACTS PREVUE VAUDEVILLE PHIL FRIEDLANDER, M. C. Screen: "3 SMART GIRLS" and "BULLDOG DRUMMOND ESCAPES"

BEVERLY 95th-Ashland Free Parking Entirely in Technicolor! George Brent — Beverly Roberts "GOD'S COUNTRY AND WOMAN" Well Balanced Single Feature Program!

OGDEN 63rd-Ashland—2 Features Filmed entirely in Technicolor! G. Brent 'GOD'S COUNTRY and the WOMAN' Deanna Durbin in "THREE SMART GIRLS"

GROVE 76th-Cottage—2 Big Features Filmed Entirely in Technicolor! G. Brent 'GOD'S COUNTRY and the WOMAN' Ray Milland in "Bulldog Drummond Escapes"

JEFFERY 71st-Jeffery—2 Features Melvyn Douglas and Virginia Bruce in "WOMEN OF GLAMOUR" 'GOD'S COUNTRY and the WOMAN'—in Color

HIGHLAND 79TH AT ASHLAND—OPEN 1:30 P. M. ON STAGE: Appearing at 3:20-5:30 7:45 and 10:00 P. M. LULU BELLE Skyland Scotty and Entire Cast of WLS BARN DANCE Plus—on the Screen: Brian Donlevy, "CRACK-UP"

COSMO 79th-Halsted—Popeye Color Cartoon 'Torture Money,' Ambulance Racket William Powell in "AFTER THE THIN MAN"

SHORE 75th-Kingston—2 Big Features "MAN OF AFFAIRS," Geo. Arliss Chester Morris in "I PROMISE TO PAY"

FROLIC 55th-Ellis / OAKLAND 3947 Drexel — Chester Morris Leo Carrillo "I PROMISE TO PAY" and Warren William "THE OUTCAST"

LEXINGTON 1162 E. 63rd—2 Features "The Outcast," W. William Guy Kibbee in "DON'T TELL THE WIFE"

HAMILTON 71st-Paxton—2 Features "Mind Your Own Business" Tyrone Power in "LLOYDS OF LONDON"

BALABAN & KATZ WONDER THEATERS

SOUTHTOWN Open at 1:30 P. M. 3 HITS! Irving Berlin's "ON THE AVENUE" DICK POWELL RITZ BROS. MADELEINE CARROLL ALICE FAYE Merle OBERON Brian AHERNE "Beloved ENEMY" HENRY STEPHENSON Extra NEW March of Time

TIVOLI OPEN 1 P. M. Mat. to 6:30 3 HITS! CLAUDETTE COLBERT FRED MacMURRAY "MAID OF SALEM" TYRONE POWER LORETTA YOUNG DON AMECHE "LOVE is News" Extra NEW March of Time

TOWER 63rd-Stony Island. 2 Hits Sylvia Sidney, "YOU ONLY LIVE ONCE" Plus "MAN of the PEOPLE"

MARYLAND 63rd-Maryland. 2 Hits Deanna DURBIN in '3 Smart Girls' & James Cagney, 'Great Guy'

METROPOLITAN 2—Big Features—2 Entirely in Color! Geo. Brent—"GOD'S COUNTRY and the WOMAN" Deanna Durbin in "THREE SMART GIRLS" Starting Sunday: Hooded Killers Exposed! "BLACK LEGION" with HUMPHREY BOGART

PICCADILLY MARCH OF TIME TAYLOR—GARBO KAY FRANCIS "CAMILLE" "STOLEN HOLIDAY"

KIMBARK 6240 Kimbark—Double Feature Mat. Daily—Drs. Open 1:30 P. M. Jeanette MacDonald, Maurice Chevalier IN "THE MERRY WIDOW" Edmund Lowe—"Under Cover of Night"

JACKSON PK. 6711 STONY ISLAND "CINEMA CIRCUS" Roland Young—'Man Who Worked Miracles' Warren William—"The Outcast"

CHELTEN 79TH & EXCHANGE CHARLES RUGGLES Alice Brady—"Mind Your Own Business" & Freddie Bartholomew—"Lloyds of London"

35TH & HALSTED RAY MILLAND Heather Angel—"Bulldog Drummond Escapes" "Accused" with D. Fairbanks Jr., Dolores Del Rio

COMMERCIAL 9150 Commercial. Op. 11:30 "Bulldog Drummond Escapes" & George O'Brien—"PARK AVENUE LOGGER" Extra! Popeye Color Classic, "Sindbad the Sailor"

HIGHWAY 2 63rd & Western. Op. 1:30 FEATURES 2 P. Lord, W. C. Fields, 'Mrs. Wiggs of Cabbage Patch' Chester Morris, Helen Mack, "I Promise to Pay"

MARQUETTE 2 63rd & Kedzie. Op. 1:30 FEATURES 2 P. Lord, W. C. Fields, 'Mrs. Wiggs of Cabbage Patch' Chester Morris, Helen Mack, "I Promise to Pay"

DREXEL 858 E. 63d—15c to 6:30 P. M. 2 Big Hits—Lily Pons Gene Raymond—"THAT GIRL FROM PARIS" BINNIE BARNES—"BREEZING HOME"

MICHIGAN 110 E. Garfield—SYBIL JASON, "CAPTAIN'S KID" Wm. Powell, Myrna Loy, "AFTER the THIN MAN"

RAY 2638 E. 75th—Irene Dunne, R. Dix "STINGAREE" and Ann Harding John Boles—"LIFE OF VIRGIE WINTERS"

MIDWAY Cott.-63rd. Op. 1:30. Wm. Powell Ann Harding—"Double Harness" Gary Cooper, C. Lombard—"Now and Forever"

MOTION PICTURES NORTH

JULIAN 918 Belmont—MAT. DAILY SWEDISH COMEDY HIT! ('GIRL GOES DOMESTIC') "FROKEN BLIR PIGA"

SHERIDAN 4038 Sheridan—2 Hits! Joseph Calleia Florence Rice—"MAN OF THE PEOPLE" Sylvia Sidney—"YOU ONLY LIVE ONCE"

VOGUE 3810 Broadway—2 Features James Cagney, 'GREAT GUY' VIRGINIA BRUCE, "WOMEN OF GLAMOUR"

MODE 3912 Sheridan—Guy Kibbee "DON'T TELL THE WIFE" Wm. Powell, Myrna Loy, 'AFTER the THIN MAN'

400 6746 Sheridan—2 FEATURES SYLVIA SIDNEY, "WOMAN ALONE" Bruce Cabot, Margt. Lindsay, "Sinner Take All"

DEVON 6225 Broadway / BUCK'M 3319 N. Clark — Filmed in Technicolor GEORGE BRENT "GOD'S COUNTRY AND THE WOMAN" Virginia Bruce 'Women of Glamour'

BIOGRAPH 2433 Lincoln—2 Hits! "THE OUTCAST" Wm. Powell, Myrna Loy, 'AFTER the THIN MAN' FREE—MIXING BOWLS TO THE LADIES

NORTH CENTER LINCOLN AVE.-IRVING PK.-DAMEN Opens 1:30 "BULLDOG DRUMMOND ESCAPES," Ray Milland VIRGINIA BRUCE—"WOMEN OF GLAMOUR" ON THE STAGE—9:00 P. M. AMATEUR SHOW —NO INCREASE IN PRICES—

DAVIS 4614 Lincoln—3 HITS! Warren William, "OUTCAST" Wm. Powell, Myrna Loy, 'AFTER the THIN MAN' Popeye Color Hit! "SINDBAD THE SAILOR"

ARGMORE 1040 Argyle—E. Lowe "Under Cover of Night" Chas. Ruggles "MIND YOUR OWN BUSINESS"

VIC Sheffield & Belmont—2 FEATURES "THEY WANTED TO MARRY" Wm. Powell, Myrna Loy, "AFTER the THIN MAN" FREE—MIXING BOWLS TO THE LADIES

BALABAN & KATZ WONDER THEATERS

UPTOWN Open 1 P. M. 3 HITS! CLAUDETTE COLBERT FRED MacMURRAY "MAID OF SALEM" TYRONE POWER LORETTA YOUNG DON AMECHE "LOVE is News" Extra NEW March of Time

GRANADA Sheridan-Dev. Open 1:30 2 Hits! Dick Powell, 'ON THE AVENUE,' Ritz Bros. Plus Merle Oberon, "BELOVED ENEMY" Extra! New "MARCH OF TIME"

RIVIERA Brdwy.-Lawr. Open 1:30 2 Features Mighty Spectacle! "SOLDIER and the LADY" From Jules Verne's Novel, "Michael Strogoff" Plus Errol Flynn, Anita Louise, 'Green Light'

CENTURY Clark-Diversey / NORTOWN Western-Devon / PANTHEON Sheridan-Wilson / BELMONT Lincoln-Ashland — Op. 1:30—All 4 Theaters 2 Hits—Sylvia Sidney HENRY FONDA in "YOU ONLY LIVE ONCE" —PLUS JOSEPH CALLEIA "MAN OF THE PEOPLE" Nortown, Pantheon, Belmont: Mickey Mouse

NORSHORE Howard-Clark, 2 Features 'PLOUGH & THE STARS' & 'MAN OF THE PEOPLE' & Mickey Mouse

LAKESIDE 4728 Sheridan, 2 Features 'OUTCAST' Warren William Plus Chester Morris, "I PROMISE TO PAY"

COVENT 2653 N. Clark, 2 Features 'OUTCAST' Warren William Plus GEORGE ARLISS, "Man of Affairs"

ADELPHI 7074 North Clark 15c One Price All Day 2 FEATURE BARGAIN PROGRAM MYRNA LOY Robt. Montgomery, Reg. Owen "PETTICOAT FEVER" Also Doris Nolan, Michael Whalen, Cliff Edwards Skeets Gallagher—"THE MAN I MARRY"

HOWARD Howard St. 'L'—Free Parking Open 1:30—Two Features GEORGE BRENT—BEVERLY ROBERTS 'GOD'S COUNTRY & the WOMAN' VIRGINIA BRUCE—MELVYN DOUGLAS "WOMAN OF GLAMOUR"

PLAZA 308 W. NORTH AVE. BETTY FURNESS "THEY WANTED TO MARRY" AND Freddie Bartholomew "Lloyds of London"

ROSEWOOD Mat. Daily—1823 Montrose 3 FEATURES "MIND YOUR OWN BUSINESS"—Ruggles, Brady "Private Life of Henry 8th"—Charles Laughton "BORDERTOWN"—Paul Muni, Bette Davis

LINCOLN 2 3164 Lincoln at Belmont FEATURES 2 Dramatic Hit! Sylvia Sidney—"The Woman Alone" Also Charles Ruggles—Alice Brady in "MIND YOUR OWN BUSINESS"

CINEMA Franchot Tone—May Robson Ted Healy—Jean Harlow Wm. Powell—"RECKLESS"

RIDGE Devon at Clark. Op. 1:30 P. M. 2 Features—Karen Morley Warren William—"The Outcast" Roland Young—"Man Who Could Work Miracles"

PANORAMA 717 Sheridan—Open 6 BARBARA STANWYCK JOEL McCREA—"BANJO ON MY KNEE"

GOLD COAST 15c CLARK & NORTH Dionne Quintuplets—"REUNION"

BUGG 2 FEATURES—Charles Ruggles "MIND YOUR OWN BUSINESS" Freddie Bartholomew—"Lloyds of London"

LAKE SHORE 3175 BROADWAY ADOLPHE MENJOU SONIE HENIE—"ONE IN A MILLION"

BRYN MAWR 1125 Bryn Mawr at "L" Sta.—Mat. Daily—Op. 1 'After the Thin Man' & 'The Great O'Malley'

DEARBORN 40 W. Division. Op. 6 P. M. "TALE OF 2 CITIES" "MRS. WIGGS OF THE CABBAGE PATCH"

DE LUXE 1141 WILSON—2 HITS Warren William, "The Outcast" GEORGE ARLISS—"MAN OF AFFAIRS"

WINDSOR 1225 N. Clark. Open 1:30 Ray Milland, "Bulldog Drummond Escapes" & Peter Lorre, "Crackup"

CALO 5400 N. Clark. Open 1 P. M. Warren William—"The Outcast" Pat O'Brien—"THE GREAT O'MALLEY"

MOTION PICTURES DOWNTOWN

McVICKERS MADISON-STATE Phone RAN. 4351 OPEN 8:45 A. M.—Price Change 1 and 6:30 ERROL FLYNN ANITA LOUISE "GREEN LIGHT" PLUS JESSIE MATTHEWS "Head Over Heels in Love"

STATE-LAKE Open 10:30 20c to 1 —In Person— Reis & Dunn ONDEE ODETTE Dare&Yates-others M-G-M Hit Robt. YOUNG ANN SOTHERN in "Dangerous Number"

WOODS GUY KIBBEE UNA MERKEL "DON'T TELL THE WIFE"

LA SALLE "I PROMISE TO PAY" & JANE WITHERS "CAN THIS BE DIXIE?"

ORPHEUM STATE AT MONROE Cont. from 8:45 A. M. 30c 'til 1 P. M. Adults Only 15th Week ECSTASY All Chicago's Whispering About It!

RKO PALACE RAND. AT LA SALLE Opens 10:45 Pr. Chg. 1 & 6:30 JOIN THE JAMBOREE "TOP OF THE TOWN" World's Greatest Musical On Stage BENNY MEROFF & ORCH. & REVUE

SONOTONE 66 E. VAN BUREN 25c to 2 P. M.—35c to 6:30 CONT. NOON—MIDNIGHT SOVIET RUSSIA'S LATEST HIT! "A GREATER PROMISE" (BIROBIDJAN)—English Dialog Titles

MONROE MONROE & DEARBORN 15c, 8:15 A. M. to 6:30 P. M. WILLIAM POWELL—MYRNA LOY "AFTER THE THIN MAN" Guy Kibbee—"DON'T TELL THE WIFE"

MOTION PICTURES DOWNTOWN

BALABAN & KATZ WONDER THEATERS

CHICAGO STATE NEAR RANDOLPH Open 10:15 Price change 1 and 6:30 BETTE Davis is a shameless "MARKED WOMAN" HUMPHREY BOGART STAGE WIERE BROTHERS FRAZEE SISTERS STADLER & ROSE JOHN TIO EVANS BALLET

ORIENTAL RANDOLPH NEAR STATE Open 10:15 Pr. Chge. 1 & 6:30—Screen In Person! OLSEN & JOHNSON in their new revue! "Fun Marches On" with 50 CRAZY PEOPLE LIONEL BARRYMORE Eric Linden Cecilia Parker Mickey Rooney "A FAMILY AFFAIR"

UNITED ARTISTS RANDOLPH AT DEARBORN Doors Open 8:45 a. m. Price Change 1 & 6 p. m. JEANETTE MacDONALD NELSON EDDY "Maytime" JOHN BARRYMORE

ROOSEVELT STATE NEAR WASHINGTON Open 8:45: Price Change 1 & 6 They put a new kick in Wai-ki-ki! "WAIKIKI WEDDING" BING CROSBY · BOB BURNS MARTHA RAYE SHIRLEY ROSS ALL NEW MARCH OF TIME

GARRICK RANDOLPH near CLARK Open 8:45 A. M. Pr. Chg 1 & 6 Fred MacMurray, Carole Lombard "SWING HIGH, SWING LOW"

World PLAYHOUSE 410 S. Mich. Ave. Continuous 11:45 A. M. to Midnight—35c to 6:30 LAST 3 DAYS Elisabeth BERGNER "AS YOU LIKE IT" —STARTING SATURDAY— FIRST CHICAGO SHOWING GEO. ARLISS "EAST MEETS WEST"

CLARK MADISON & CLARK 15c, 7:45 A. M. to 6:30 P. M. PAUL MUNI 'THE WORLD CHANGES" Also Popeye Color Hit—"SINDBAD THE SAILOR"

• SUBURBAN •

FOREST PARK

FOREST MADISON at DES PLAINES DOUBLE FEATURE Brian Donlevy—"CRACKUP" "Bulldog Drummond Strikes Back"—Ray Milland

MAYWOOD

LIDO MATINEE DAILY—Free Parking HENRY FONDA SYLVIA SIDNEY "YOU ONLY LIVE ONCE" "CLARENCE" ROSCOE KARNS ELEANOR WHITNEY

AUSTIN

SYMPHONY 20c Hour 5:30 to 6:30 4937 W. Chicago Chester Morris in "I PROMISE TO PAY" Warren William, "THE OUTCAST," Karen Morley

IRIS 5743 CHICAGO AVE. Warren William—"THE OUTCAST" GUY KIBEE—"DON'T TELL THE WIFE"

AUSTIN Bette Davis, Franchot Tone "DANGEROUS" Grace Moore—"THE KING STEPS OUT"

PARK 5960 W. LAKE ST. PAUL MUNI "THE STORY OF LOUIS PASTEUR"

BERWYN

NEW RITZ 6343 W. Roosevelt Rd. Op. 1:30 2 Features—Karen Morley Warren William—"The Outcast" Roland Young—"Man Who Could Work Miracles"

BERWYN Ridgeland & Cermak—2 HITS James Cagney, "Great Guy"—Plus Deanna Durbin in "3 SMART GIRLS"

HINSDALE

HINSDALE 20c WHY PAY MORE? Charles Ruggles, Alice Brady in Comedy Hit—"Mind Your Own Business"—7:35-9:45 1 Feature Picture Only—No Sitdown Contest Here!

LA GRANGE

LA GRANGE 2 FEATURES—James Cagney in "GREAT GUY"—Plus Deanna Durbin in "3 SMART GIRLS"

GLEN ELLYN

GLEN TWO FEATURES Warren William—"THE OUTCAST" Guy Kibbee, Una Merkel—"Don't Tell the Wife"

WHEATON

PARAMOUNT VIRGINIA BRUCE MELVYN DOUGLAS "WOMAN OF GLAMOUR"

EVANSTON

VARSITY Op. 1:30, Also Mickey Mouse GARBO Loves ROBERT TAYLOR "CAMILLE"

VALENCIA Open 1:30—Mat. to 6:30 "MAN OF AFFAIRS" George Arliss

CORONET Open 1:30 — GRE. 4070 WILLIAM POWELL 'My Man Godfrey'

WILMETTE

WILMETTE Matinee Daily—20c to 6:30 P. M. Leo Carrillo Chester Morris "I PROMISE TO PAY"

NO MAN'S LAND

TEATRO DEL LAGO "STOLEN HOLIDAY" KAY FRANCIS—CLAUDE RAINS IAN HUNTER—ALLISON SKIPWORTH

HIGHLAND PARK

ALCYON Peter Lorre Helen Wood—"The Crackup" Dorothy Lamour, Ray Milland—"Jungle Princess"

PARK RIDGE

PICKWICK Open 1:30—Pat O'Brien Sybil Jason, Humphrey Bogart in "THE GREAT O'MALLEY" and WARREN WILLIAM in "THE OUTCAST"

OAK PARK

LAMAR Marion at Lake Street "L" KAY FRANCIS, IAN HUNTER CLAUDE RAINS, "STOLEN HOLIDAY"

LAKE Lake Near Marion Street Produced in Technicolor GEO. BRENT, "GOD'S COUNTRY & the WOMAN"

SOUTHERN 828 S. Oak Pk.—2 Features "LLOYDS OF LONDON" SONJA HENIE, "ONE IN A MILLION"

CICERO

TOWN Roosevelt Nr. Austin—2 FEATURES 'THEY WANTED TO MARRY' & Chas. Ruggles "MIND YOUR OWN BUSINESS"

HARVEY

HARVEY Mat. Daily—Open 1:30 "Park Avenue Logger" & Virginia Bruce—"WOMEN OF GLAMOUR"

BLUE ISLAND

GRAND MATINEE DAILY—Open 1 Peter Lorre—"CRACKUP" Virginia Bruce, Melvyn Douglas—"Women of Glamour"

Honor La Salle in Ceremonies Starting Today

Official Mission to Spend 2 Days in City.

[Continued from page 27, column 1.]

though married, to which husbands will be invited.

World Bridge Tourney to Be Held Tonight.

In seven hundred cities in the United States, as well as cities throughout the world, bridge enthusiasts tonight will play identical hands in a world bridge Olympic that is held every year. Play will start at one minute past 8 o'clock. At the Woman's Athletic club and at Crockford's in Chicago quiet will descend at the appointed hour.

There will be a buffet supper served from 5 until 7:30 o'clock at the Woman's Athletic club. Mrs. Frank O. Wetmore, Mrs. Harry L. Street, Mrs. Henry Pope, Countess Potocka, Mrs. Bruce P. Adams, and Mrs. John Cummings are among those who will entertain at supper and cards.

Dinner is served nightly at Crockford's so no special arrangements have been made. Guests, however, will dine earlier than usual. Among those who will be partners for the tournament are Mrs. Vincent Healy and Charles Rilling, Mrs. Stuyvesant Peabody and Mrs. Elliott Evans, and Mrs. Melvin Traylor and Mrs. Charles E. Brown.

Women Voters to Hear of Cincinnati Plan.

Members of the Lake Shore League of Women Voters will attend a tea to be given tomorrow at the Tavern when Murray Seasongood, Cincinnati's first mayor under its present city manager plan, will be the speaker. Mrs. Mitchell D. Follansbee, president of the league, will introduce Mr. Seasongood, and several others will assist at tea following his talk.

Among those who will attend will be Mrs. Frank S. Sims, who just has returned from Arizona where she spent several weeks with her sister. Mrs. Glendon T. Gerlach. Their father, Frank McNair, sailed last Saturday in the Conte di Savoia to be in Europe until May 15.

Miss Narcissa Swift, treasurer of the league, will be attending its first meeting since her return from Mexico a couple of days ago. Others assisting Mrs. Follansbee will include Mrs. Bowman C. Lingle, Mrs. Augustus A. Carpenter, Mrs. Grant Laing, and Mrs. Arthur Bissell.

Mr. and Mrs. Walter Ericsson and Mr. and Mrs. Clarence Ericsson are entertaining at dinner and dancing this evening at the Palmer house for their brother, Dewey Ericsson, and Miss Florence Sargent, whose wedding will take place May 8 at Trinity Episcopal church.

Saturday evening Miss Sargent's brother and sister-in-law, the John W. Sargents, will give a dinner for her and her fiancé at the Edgewater Beach hotel.

Close Lecture Series at Art Institute Today.

The final lecture in a series on Oriental art that has been presented at the Art Institute will be given today. The subject will be Near Eastern textiles. Miss Helen Gunsaulus wil be the lecturer.

Dr. Horace J. Bridges' subject for a lecture at 8 o'clock tonight at the Georgian hotel in Evanston will be "Ex-King Edward, Mrs. Simpson, and the British Constitution." Dr. Bridges' lecture is the first in a series given for the benefit of the Cradle.

Vested-Keith Nuptials Tonight.

The marriage of Miss Louise Vested, daughter of Mr. and Mrs. Harry Bode Vested, to Herbert R. Keith will take place at 8 o'clock tonight at the home of the bride's parents. The Rev. Alfred Lee Wilson of the Kenwood church will read the ceremony in the presence of the family and relatives, and a larger reception will follow.

Miss Adamary Donohue will be the bride's only attendant, and Robert Hertel will be best man. The bridegroom, son of Mr. and Mrs. Robert R. Keith of Racine, Wis., will take his bride to Bermuda on their wedding trip, and they will make their home on the south side.

Mr. and Mrs. George Hansen have arrived in Chicago to dismantle her apartment in Lake View avenue, for the former Helen Walker Szukalska and her husband will call Palm Beach home henceforth. Mr. and Mrs. Hansen are leaving Saturday for Florida.

John C. Murphys Are in Europe.

The John C. Murphys are enjoying life on the continent where she is a guest of Mrs. Ellen Dudley Root at the latter's home on the French Riviera. Mrs. Murphy expects to see several other friends before she and her husband return June 1, including perhaps her cousin, Mrs. Cuthbert Ross Cuthbert, who may, however, arrive in Chicago even before the former Peggy Hambleton gets to London.

Mrs. Cuthbert's mother, Mrs. Hambleton Kirk, has not yet returned from California, but she will be in Lake Forest in time to open her house before the Cuthberts come.

The Walter R. Kirks have returned from two months in Florida.

The Albert F. Madleners will return April 14 from Vero Beach, Fla., where they occupied their new home this season.

Mrs. Bartholomay Osborne, who went south with her son, Nathan G. Osborne Jr., for his Easter holiday season, will return next week.

Edison Dick and Thomas C. Dennehy Jr. have gone to Ormond Beach, Fla., to join their wives. Mrs. Dick and Mrs. Dennehy are visiting their mother, Mrs. Bernard F. Rogers, and Mr. Rogers at their winter home.

Everetts to Spend Summer in Europe.

Edward Warren Everett has returned after a sojourn in Sarasota, Fla. Mrs. Everett and their daughter, Miss Eleanor Everett, are sailing for England May 28. Miss Everett will remain over there for a year, staying with friends in London and studying.

Mrs. Everett plans to visit the Paris exposition with her and go on to the Salzburg festival before returning home the end of August.

Mrs. D. Mark Cummings is motoring in California with her sister, Mrs. James C. Sharp, and Mrs. Charles Adsit. They drove up last week-end from Coronado Beach to Pebble Beach, and will be there for a few days before returning to Chicago the 15th of the month.

Mr. and Mrs. Curtis Munson are spending a fortnight in Bermuda with his three young daughters, who are having their spring vacations from school.

Lord and Lady Tennyson, who have had a house in Burlingame this winter, will be leaving there shortly to sail for England to attend the coronation. Later they will go to their home on the Isle of Wight, where they will spend the summer.

The Marshall G. Sampsells will be among the growing crowd of Chicagoans who plan to be in London for the coronation. The Sampsells and some New York friends, the Norton Conways, have rented a tiny house just off of Cadogan square, acquired because it belongs "to a friend of a friend of a friend." The Sampsells will spend only two weeks in London, going afterwards to Sweden.

The John D. Allens and their children, Joan and Denby, are sailing on the Queen Mary on May 5 for England. They will witness the coronation and then will spend some time with Mr. Allen's father, Frank Allen, who has an estate near London.

* *

Police Post of Legion.

Chicago Police post, No. 207, American Legion, will hold its twelfth annual dance in the Grand ballroom of the Hotel Sherman tonight. Edward Charvat is commander. Sergt. Harry Penzin is general chairman of the dance. A floor show has been announced.

Dressy Frock Plus Bolero

3206

WOMAN'S AND MISS' DRESS.

The bolero is essentially a tailored style, but this frock illustrates the fact that dressy, draped and thoroughly feminine lines take to the little jacket beautifully. What is more, the bolero is a versatile mode. It transforms a frock from one wearing to the next. The frock shown today may go, without the bolero, to informal affairs of all kinds. It has a draped neckline, softly puffed sleeves, a draped sash and a full, graceful skirt. Bv replacing the sash with a tailored belt and adding the jaunty bolero, the dress assumes a more businesslike air and may go to club committee meetings, the office and other places and events requiring strictly tailored attire.

The sketch at the left shows how this frock may be further adorned by the addition of contrasting binding at sleeves, hemline and around the edges of the jacket. Both printed and plain materials are suitable for this model, and it is one that takes remarkably well to that principle of spring fashion; contrast. Combine your favorite colors in this frock. You will like the effect.

Style No. 3206 is designed for sizes 14, 16, 18, and 20 years, and 32, 34, 36, 38, and 40 inches bust measurement. Size 16 requires 3⅝ yards of 39 inch material, with 5¼ yards of edging.

Order Blank for Clotilde Pattern

CLOTILDE PATTERN

CHICAGO TRIBUNE, P. O. BOX 537, Grand Central Station, NEW YORK CITY.

Enclosed find........... Please send me the Clotilde Pattern listed below:

Pattern No. 3206. Size...........

Write plainly, giving size of pattern desired. Include 10 cents in stamps or coin [coin preferred; wrap it carefully.]

Name ....

Number and street ....

City ....

State ....

Lowden, Moley to Broadcast Talks on Court

BY LARRY WOLTERS.

The Supreme court issue will be discussed in two broadcasts today—over W-G-N at 1 p. m., when Raymond Moley, editor of News Week and former adviser to President Roosevelt, addressing the luncheon meeting of the Chicago Association of Commerce at the Palmer House, discusses "What Is Constitutional Government?", and over WENR at 9:30 tonight when Former Gov. Frank O. Lowden speaks on "President Roosevelt's Judiciary Proposals." Both Moley and Mr. Lowden oppose the court packing plan.

Kathryn Cravens, who broadcasts the program, "News Through a Woman's Eyes," at 1 p. m. today over WBBM, will recount the dramatic story of a Tribune camera man, John W. Steger, who photographed the body of Floyd Collins at Cave City, Ky., in 1925. Two hours after he took the picture the cave walls collapsed. Miss Cravens journeyed to Chicago last week-end from New York to gather material for several broadcasts. In her broadcast today she will relate also the adventures of several other press photographers.

Henry Ford is launching a new Saturday evening CBS series at 6:30 p. m., April 17, featuring Alec Templeton, blind British pianist; Richard Bonelli, robustious baritone; the Landt trio, and Rex Chandler's orchestra.

Connie Osgood, who left W-G-N's "We Are Four" and CBS' "Helen Trent" to try radio in Hollywood, bobbed up Monday evening in the Radio theater's presentation of "A Farewell to Arms," supporting Clark Gable and Josephine Hutchinson, who played the leads.

Emil Boreo, master of ceremonies at the Casino Parisienne, is to do a guest turn on the NBC Jamboree tomorrow evening. . . .

* *

Tells How Old and New Meet in China Today

BY BETTY BROWNING.

It took Su-Lin, the baby giant panda, and her owner, Mrs. William T. Harkness Jr., just a day and a half to cover the 1,900 miles from the Tibetan border to Shanghai, Lady Dorothea Hosie told the American Friends of China yesterday at the Casino. Then she laughingly wound up her talk on "China in Progress," "and if that isn't progress for you!"

Clad in an orange mandarin coat, Lady Hosie chatted informally on the paradoxical China of today, with paved roads and airplanes and human beasts of burden still carrying tremendous burdens and pulling rickshas; Confucian temples restored by Chinese Christians; war lords and foreign advisers of numberless nationalities; oriental jeunesse dore dancing in the night clubs and gambling on jai alai matches; missionaries' houses the only shelter for travelers in the interior; modern universities with all-Chinese faculties.

A new order was successfully inaugurated at the tea by the two hostesses, Mrs. William B. Greenlee and Mrs. Howell B. Erminger Jr. Instead of having tea after the lecture the guests congregated first around the tea table, at which Mrs. Silas H. Strawn and Mrs. Charles W. Dempster presided.

Every one exclaimed over the dwarf Chinese tree, all white with hyacinth buds exuding a delicate fragrance from every branch, that was an exquisite note against the chartreuse satin tea cloth.

Lady Hosie, who was born in China and has written two books on the country, is on her way back to England from a visit there. She was introduced by Mrs. William B. Hale, president of the Friends of China, who received with Mrs. Greenlee and Mrs. Erminger.

TODAY'S RADIO BROADCASTS

ON SHORT WAVES.

ROME—5 p. m.—News in English. Review of science. Tenor Ugo Mari. 2RO, 31.1 m., 9.63 meg.

HUIZEN, Netherlands—6 p. m.—Happy programs. PCJ, 31.2 m., 9.59 meg.

BERLIN—8:15 p. m.—"Parsifal," by Richard Wagner, act II. DJD, 25.4 m., 11.77 meg.

LONDON—9 p. m.—A commentary on the amateur boxing championships. GSF, 19.8 m., 15.14 meg.; GSD, 25.5 m., 11.75 meg.; GSC, 31.3 m., 9.58 meg.

CHICAGO WAVE LENGTHS.

W-G-N—720	WENR—870	WJJD—1130
WIND—560	WAAF—920	WWAE—1200
WMAQ—670	WCFL—970	WSBC—1210
WBBM—770	WMBI—1080	WGES—1360
WLS—870	WCBD—1080	WHFC—1420

A. M.

7:00—W-G-N—Good Morning program.
WMAQ—The Ol' Painter.
7:15—W-G-N—Wake Up and Sing.
7:30—W-G-N—The Golden Hour.
WLS—Pokey Martin.
WJJD—Christian Science program.
7:45—WJJD—Kinney's Hawaiians.
WLS—Jolly Joe and His Pet.
8:00—WMAQ—Your Neighbor.
8:30—W-G-N—The Lamplighter [MBS].
WLS—Morning devotion.
8:45—W-G-N—Good Morning program.
WJJDJ—Chicago Tuberculosis institute.
9:00—W-G-N—Len Salvo, organist [MBS].
WBBM—Betty and Bob.
WCFL—German program.
9:15—W-G-N—Bachelor's Children [MBS].
WMAQ—John's Other Wife.
WBBM—Modern Cinderella.
9:30—W-G-N—Harold Turner, pianist.
9:45—W-G-N—Radio Cooking school.
WMAQ—Today's Children.
WAAF—Estelle Barnes, pianist.
WCFL—Viennese sextet.
10:00—W-G-N—Get Thin to Music [MBS].
WMAQ—David Harum.
WBBM—Magazine of the Air.
WAAF—The Woman's hour.
WJJD—Midmorning Jamboree.
WLS—The O'Neills.
10:15—WMAQ—Backstage Wife.
WCFL—Red Hot and Blue.
WIND—Bud Birmingham.
WLS—Personal column.
10:30—W-G-N—Cactus Kate.
WMAQ—How to Be Charming.
WBBM—Big Sister.
WIND—Fashion Flashes.
WLS—Vic and Sade.
WJJD—Women's Exchange program.
WMBI—Shut-in Request program.
10:45—W-G-N—Don Pedro and Piano.
WMAQ—The Voice of Experience.
WBBM—Dr. Dafoe.
WLS—The Gospel Singer.
WCFL—Voice of Cookery.
WJJD—Monticello Party Line.
WAAF—Foolish Questions.
11:00—W-G-N—Len Salvo, organist.
WMAQ—Girl Alone.
WBBM—The Gumps.
WAAF—Helen and Bob.
WCFL—Honeyboy and Sassafras.
WLS—Martha Crane.
WJJD—Bureau of Missing Persons.
11:15—W-G-N—Tom, Dick and Harry [MBS].
WBBM—Edwin C. Hill.
WMAQ—Mary Marlin.
WIND—Rhythm for Two.
WCFL—Homespun.
WJJD—Criminal Court of Interview.
11:30—W-G-N—Bob Elson on State Street.
WMAQ—Farm and Home hour.
WBBM—Helen Trent.
WAAF—Myrna Dee Sergent.
WIND—Harry Zimmerman, organist.
WJJD—Safety court.
WCFL—Gene Arnold and Cadets.
11:45—W-G-N—We Are Four [MBS].
WCFL—Joe White, tenor.
WBBM—Our Gal, Sunday.
WIND—Ed and Zeb.
12:00—W-G-N—Mayor Edward J. Kelly and Paul Whiteman.
WMBI—Mid-day Gospel hour.
WBBM—Five Star Revue.
WAAF—The Symphonic hour.
WLS—Dinner Bell program.
WCFL—Dick Fidler's orchestra.
WIND—Noontime Melodies.

P. M.

12:15—W-G-N—Wife vs. Secretary.
WBBM—Milton Charles.
WCFL—Noonday concert.
WJJD—Noonday service.
12:30—W-G-N—Midday service with Ivan Lee Holt, pastor St. John Methodist church, St. Louis [MBS]; markets.
WMAQ—Dan Hardin's Wife.
WBBM—Truman Bradley.
WCFL—Love and Learn.
WIND—One Night Band Stand.
12:45—WMAQ—Matinee greetings
WBBM—Real life stories.
WLS—Live stock markets summary.
WCFL—For Women Only.
1:00—W-G-N—"What is Constitutional Government?" Raymond Moley.
WBBM—Through a Woman's Eyes.
WJJD—Midday Roundup.
WCFL—Hessberger's orchestra.
WMAQ—George Hessberger's orch.
WLS—Red Foley and Lily May.
WAAF—Hoosier Philosopher.
1:15—WBBM—American School of the Air.
WLS—Virginia Lee and Sunbeam.
1:30—W-G-N—Painted Dreams [MBS].
WIND—Italian hour.
WCFL—Airbreaks.
WJJD—Your Money Talks
WAAF—Man on the Street.
WMAQ—Airbreaks.
WLS—Closing grain markets.
WBBM—Milton Charles, organist.
1:45—W-G-N—Marriage License Romances.
WMAQ—Martha Holmes.
WBBM—Myrt and Marge.
WAAF—Patricia.
WCFL—Do You Want to Write?
WLS—Priscilla Pride.
2:00—W-G-N—Molly of the Movies [MBS].
WLS—Barnyard Frolics.
WLS—Homemakers' hour.
WBBM—Hilltop House.
WIND—Hot Lot and Low Down.
WIND—Studio orchestra.
WMAQ—Pepper Young's Family.
2:15—W-G-N—June Baker, home management.
WBBM—Bill Baker.
WMAQ-WLS—Ma Perkins.
WBBM—Rochester Civic orchestra.
WBBM—These Valiant.
WMAQ—Vic and Sade.
WLS—Homemakers' program.
WIND—Torrid Tunes.
2:45—W-G-N—Concert orchestra [MBS].
WMAQ—The O'Neills.
WJJD—Karl and Harty.
WIND—Music and Banter.
3:00—W-G-N—Way Down East.
WCFL—Sunday School lesson.
WBBM—Meet the Missus.
WENR—Parents and Teachers assoc.
WCFL—Eddy Hanson, organist.
WMAQ—Henry Busse's orchestra.
WIND—Russ Hodges.
WJJD—Juliane Pelletier, pianist.
3:15—W-G-N—Life of Mary Sothern [MBS].
WBBM—Radio Gossip club.
WMAQ—Collegians.
WCFL—Federation of Women's Clubs.
WJJD—Baseball: White Sox vs. Cubs.
3:30—W-G-N—Good Health and Training.
WBBM—Signor Carmella.
WAAF—Petite Musicale.
WCFL—Bailey Axton, tenor.
WENR—Musical Circle.
WMAQ—Follow the Moon.
3:45—W-G-N—Garden Club Speaker—Mrs. Warren W. Shoemaker.
WBBM—Linda's First Love.
WIND—Through the Hollywood Lens.
WMAQ—The Guiding Light.
WENR—Young Hickory.
WCFL—Eddy Hanson, organist.
3:55—W-G-N—Harold Turner, pianist.
4:00—W-G-N—Dance orchestra [MBS].
WMBI—Hymns You Love.
WMAQ—Tea Time Varieties.
WBBM—Kitty Keene, Inc.
WIND—Tango orchestra.
WAAF—Jimmie Kozak, pianist.
WENR—Mary Marlin.
4:15—W-G-N—Bible Stories with Music; Father Thomas Powers, speaker.
WBBM—Al Trace's orchestra.
WCFL—Lupi Italian program.
WENR—Louise Florea, soprano.
WIND—Sketches in Melody.
4:30—W-G-N—Three Graces and Piano.
WBBM—Train Time.
WMAQ—Doring Sisters.
WAAF—Happy Jack.
WENR—Al Vierra's Hawaiians.
4:45—W-G-N — Margery Graham, Book a Week [MBS].
WENR—The Old Homestead.
WMAQ—Dari Dan.
WBBM—My Diary.
5:00—W-G-N—Johnson Family [MBS].
WAAF—Cocktail Capers.
WCFL—Tea Time.
WBBM—Junior Nurse Corps.
WIND—Cumberland Ridge Runners.
WMAQ—Bill Baker.
WENR—Our American School.
5:15—W-G-N—Buddy and Ginger.
WMAQ—Don Winslow.
WBBM—George Hall's orchestra.
WENR—Malcolm Claire.
WCFL—Carol Deis, soprano.
5:30—W-G-N—The Singing Lady.
WMAQ—Jack Armstrong.
WAAF—Sport Shots.
WJJD—Baseball Score Board.
WBBM—Ken Ellington.
5:45—W-G-N—Little Orphan Annie.
WBBM—Pretty Kitty Kelly.
WENR—Flying Time.
WMAQ—Dick Steele.
WCFL—Grace Wilson.
WIND—Training Camp Topic.
6:00—W-G-N—Pinto Pete's Ranch Boys.
WMAQ—Donald McGibney.
WBBM—Davey Adams.
WCFL—Helen and Bob.
WIND—German program.
WJJD—Supper Time Frolics.
WENR—Easy Aces.
6:15—WMAQ—Uncle Ezra.
WBBM—Art Kahn, pianist.
WCFL—The Voice of Carelessness.
WAAF—Eventide Echoes.
WENR—Meet the Orchestra.
6:30—W-G-N—Palmer House Concert orch. [MBS].
WMAQ—Totten on Sports.
WBBM—Kaye Brinker, Milton Charles.
WENR—Lum and Abner.
WCFL—Songs in the Spotlight.
6:45—W-G-N—Bob Elson's Sport Shots.
WMAQ—Vic and Sade.
WENR—Mario Cozzi, baritone.
WCFL—Robert Harmon.
WBBM—Boake Carter.
7:00—W-G-N—The Lone Ranger [MBS].
WMAQ—One Man's Family.
WBBM—Cavalcade of America.
WIND—Lithuanian program.
WLS—Broadway Merry-Go-Round.
WCFL—Don Norman.
7:30—W-G-N—Music for the Family [MBS].
WMAQ—Wayne King's orchestra.
WBBM—Ken Murray and Oswald.
WLS—Ethel Barrymore.
WIND—Physiologically speaking.
7:45—WCFL—Talk of the Town.
8:00—W-G-N—Gabriel Heater, commentator.
WBBM—André Kostelanetz's orchestra.
WMAQ—Fred Allen.
WCFL—Herr Louie and Weasel.
WLS—Judges of the Round Table.
8:15—W-G-N—Clyde Lucas' orchestra.
WCFL—Airmasters.
8:30—W-G-N—Joe Sanders' orchestra.
WBBM—Beauty Box theater.
WENR—String Symphony.
WIND—Dixie Land Band.
WCFL—Kelly's orchestra.
8:45—W-G-N—Tomorrow's Tribune.
WIND—Musical Moments.
8:52—W-G-N—Quin Ryan's Sport Shots.
9:00—W-G-N—Romance and Roses [MBS].
WMAQ—Your Hit Parade.
WBBM—Gang Busters.
WENR—Vic and Sade.
9:15—WENR—Past Master program.
9:30—W-G-N—Fireside theater.
WIND—Evening at the Country club.
WENR—Frank O. Lowden.
WBBM—Mark Fisher's orchestra.
9:45—WBBM—Sports Huddle.
WMAQ—Money talks.
WIND—Russ Hodges' sports review.
10:00—W-G-N—George Hamilton's orchestra.
WMAQ—Amos 'n' Andy.
WBBM—Poetic Melodies.
WEDC—Movie Questionnaire.
WCFL—Monte Randall.
WIND—Remote Control.
10:15—W-G-N—Freddy Martin's orchestra.
WIND—Eric Brux, baritone.
WMAQ—Norman Pearce.
WENR—King's Jesters.
WCFL—Illinois Philharmonic choir.
WBBM—Ray Heatherton.
10:30—W-G-N—Kay Kyser's orch. [MBS].
WBBM—Todd Hunter.
WMAQ—Frankie Masters' orchestra.
WENR—Phil Levant's orchestra.
WIND—Bob Tinsley's orchestra.
WCFL—Will Osborne's orchestra.
10:45—WBBM—Red Nichols' orchestra.
WENR—Clem and Harry.
11:00—W-G-N—Eddie Duchin's orch. [MBS].
WIND—Jimmy Noone's orchestra.
WMAQ—Bob Crosby's orchestra.
WBBM—Anson Weeks' orchestra.
WCFL—Eddy Hanson, organist.
WENR—Henry Busse's orchestra.
11:15—WIND—House of Peter McGregor.
11:30—W-G-N—Clyde Lucas' orch. [MBS].
WMAQ—Lights Out.
WBBM—Harry Owen's orchestra.
WIND—Bob Tinsley's orchestra.
WENR—Lou Breese's orchestra.
WCFL—Carroll Dickerson's orchestra.
11:45—WENR—Maurie Sherman.
Midnight—W-G-N—Ted Fio Rito's orchestra [MBS].
WMAQ—Phil Levant's orchestra.
WBBM—Musical Weather Man.
WIND—Nite Watch.
WENR—Louis Panico's orchestra.

A. M.

12:15—WBBM—Mark Fisher's orchestra.
12:30—W-G-N—Joe Sanders' orchestra.
WBBM—Earl Hoffman's orchestra.
WMAQ—King's Jesters.
WENR—Frankie Masters' orchestra.
12:45—WMAQ—Al Vierra's Hawaiians.
1:00—W-G-N—George Hamilton's orchestra [MBS].
WBBM—Roy Eldridge's orchestra.

TODAY'S RADIO FEATURES

ON W-G-N.

The Northwestern University a capello choir, directed by Max T. Krone, with Leon Wagner as soloist, will be featured on the W-G-N "Fireside Theater" broadcast from the main studio at 9:30 tonight. John Burdette, baritone, and a former winner of the Chicagoland Music Festival competition, will also be heard along with Adrian and his orchestra.

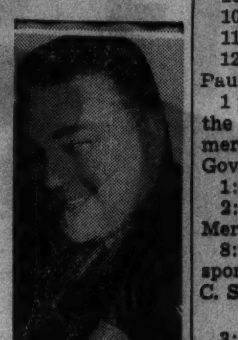

Harold [Tiny] Carr

Three Mutual network shows will be presented on W-G-N tonight . . . "The Lone Ranger," drama of the west, at 7 o'clock; "Music for the Family," with Virginio Marucci's orchestra, and "Tiny" Carr, master of ceremonies, at 7:30 o'clock, and "Romance and Roses" with Berenice Taylor, soprano; Arthur Wright, tenor, and the W-G-N dance orchestra directed by Harold Stokes, at 9 o'clock.

At noon today Mayor Edward J. Kelly will crown Paul Whiteman musical king of Chicago's charter jubilee. The ceremony will take place at the Drake hotel and will be broadcast on W-G-N.

Other features:

9:15 a. m.—Bachelor's Children, MBS.
10—Get Thin to Music, MBS.
10:45—Don Pedro and His Violin.
11:15—Tom, Dick, and Harry, MBS.
12—Mayor Edward J. Kelly and Paul Whiteman.
1 p. m.—Raymond Moley addressing the Chicago Association of Commerce on "What Is Constitutional Government?"
1:45—Marriage License Romances.
2:15—June Baker interviews June Meredith.
8:45—Tomorrow's Tribune and sports celebrity parade with Seward C. Staley, University of Illinois.

ON OTHER STATIONS.

3:15 p. m.—WJJD—Baseball: White Sox vs. Cubs.
7—WBBM—Cavalcade of America—Peary's Discovery of North Pole.
7—WLS—Beatrice Lillie.
7:30—WLS—Ethel Barrymore.
7:30—WMAQ—Wayne King.
8—WBBM—Nino Martini and Andre Kostelanetz's music.
8—WMAQ—Fred Allen.
9—WMAQ—Hit Parade with Ezio Pinza.
9—WBBM—Phillips Lord to present a program on current sex crime wave. Speakers: Col. H. Norman Schwartzkopf, John D. Coughlin, and Dr. Carleton Simon.
9:15—WENR—Past Masters—Manuel and Williamson.
9:30—WENR—Frank O. Lowden on Supreme court issue.

WOTTA LIFE! WOTTA LIFE!

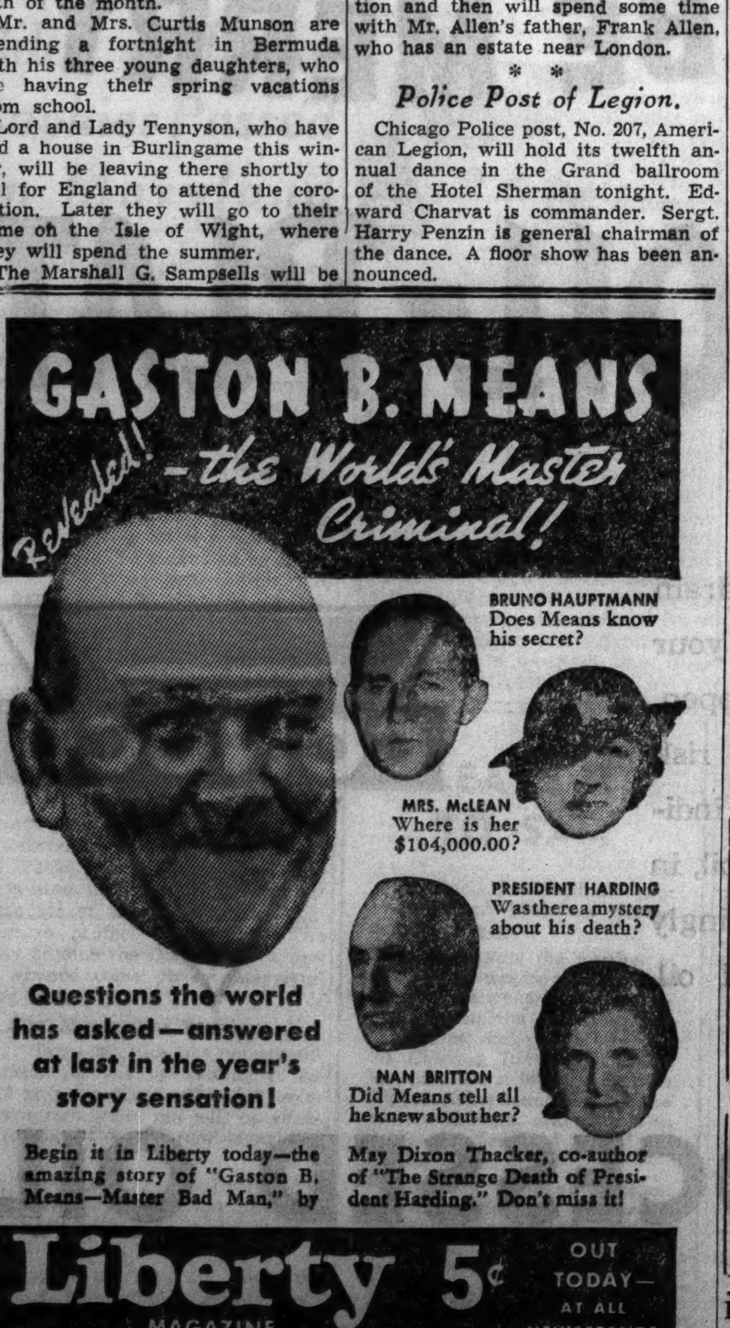

GASTON B. MEANS
Revealed! —the World's Master Criminal!
BRUNO HAUPTMANN Does Means know his secret?
MRS. McLEAN Where is her $104,000.00?
PRESIDENT HARDING Was there a mystery about his death?
NAN BRITTON Did Means tell all he knew about her?
Questions the world has asked—answered at last in the year's story sensation!
Begin it in Liberty today—the amazing story of "Gaston B. Means—Master Bad Man," by May Dixon Thacker, co-author of "The Strange Death of President Harding." Don't miss it!
Liberty 5¢ MAGAZINE OUT TODAY—AT ALL NEWSSTANDS

AMUSEMENTS.

CHICAGO STADIUM
1800 WEST MADISON STREET
SHORT SEASON — STARTING MATINEE FRIDAY APRIL 16
COLE BROS.-CLYDE BEATTY COMBINED CIRCUS AND KEN MAYNARD

GREAT WILNO SHOT OUT OF THE MOUTH OF A CANNON
TWICE DAILY 2 & 8 P.M. DOORS OPEN 1 & 7 P.M. POPULAR PRICES
40¢ to $1.65 — 4,000 SEATS 40¢
SEATS NOW ON SALE AT STADIUM AND 66 W. MADISON ST.

ERLANGER 127 N. CLARK—STATE 2461
8:30 P.M. Seats Now
IDIOT'S DELIGHT by ROBERT E. SHERWOOD with ALFRED LUNT LYNN FONTANNE

HARRIS POP. MATINEE TODAY 50c to $1.50
Sam H. Harris presents the Pulitzer Prize Play
"YOU CAN'T TAKE IT WITH YOU"
By Moss Hart and Geo. S. Kaufman
SEATS ON SALE FOR 6 WEEKS

PRINCESS NIGHTLY 8:30 — Exc. MON.
"MISSISSIPPI RAINBOW"
JUBILEE CHORUS of 50—Pop. Prices—25, 35, 50c.

AMUSEMENTS.

GRAND OPERA HOUSE | Beg. NEXT TUES.
Seats Today!
RED HOT FROM BROADWAY
VINTON FREEDLEY presents
JIMMY DURANTE ETHEL MERMAN
BOB HOPE
IN THE STAR-STUDDED MUSICAL COMEDY HIT
"RED, HOT and BLUE!"

SELWYN Last 4 Nights Pop. Mat. Today, 50c to $1.50
CHARLOTTE GREENWOOD
IN THE NEW NON-STOP LAUGH SUCCESS "LEANING on LETTY"

ONE WEEK—Beg. NEXT MON.
EDWIN A. RELKIN presents
MAURICE SCHWARTZ
and His Yiddish Art Theatre Co. of 40 in "The Water Carrier"

AUDITORIUM ONE WEEK ONLY MONDAY APRIL 19 TO APRIL 25
Fortune Gallo's
SAN CARLO OPERA CO.
SEATS NOW 25c—50c—75c—$1.00

BERTHA OTT ANNOUNCES
STUDEBAKER THEATER This Sunday Eve. 8:30 Mat. 3:30
TRUDI SCHOOP and her COMIC BALLET
Seats 83c to $2.75 at box office now

CHICAGO GROUP THEATRE 1016 N. Dearborn
"The Angel"

THE PALMER HOUSE

Announces
THE FIRST CHICAGO APPEARANCE OF
Henry King
with his radio-famous dance orchestra
formerly of the Burns and Allen program
OPENING FRIDAY, APRIL 9th
IN THE BEAUTIFUL
EMPIRE ROOM
WITH THE
CORONATION REVUE
INCLUDING... MARIO AND FLORIA
RUSSEL SWANN
JOAQUIM GARAY
FOUR ARISTOCRATS
ABBOTT DANCERS

COLISEUM 15th & Wabash NOW

HAGENBECK-WALLACE
HIGHEST CLASS SHOW ON EARTH
CIRCUS
Presenting HUNDREDS of THRILLING New FEATURES This Year, Including
TERRELL JACOBS THE LION KING
Europe's Darling of the Air
JEANETTE MAY
The Venus That Walks Upside Down
TWICE DAILY: 2:15 & 8:15 P. M.
DOORS OPEN at 1 and 7 P. M.
PRICES 40c to $1.65 TAX INC.

GOOD SEATS AT BOX OFFICE FOR ALL SHOWS
LAST 2 DAYS! PEARL S. BUCK'S THE GOOD EARTH
M-G-M's triumph—starring LUISE RAINER PAUL MUNI
YOU OWE YOURSELF THIS TREAT!
MAT. TODAY 2:30
TWICE DAILY ALL SEATS RES'D MATS. 2:30 EVES. 8:45
APOLLO RANDOLPH AT CLARK

ONLY FIVE MORE DAYS! HURRY! NEXT SUNDAY IS LAST DAY TO SEE THIS MIGHTY PRODUCTION!
FRANK CAPRA'S production with RONALD COLMAN
LOST HORIZON
ERLANGER 127 N. CLARK Ph. STAte 2461

Bob Crosby AND HIS ORCHESTRA
BIG NEW SHOW!
DINNERS FROM $2.00
No Cover Charge
Congress Casino CONGRESS HOTEL

ELEVENTH ANNUAL CHICAGO FLOWER SHOW
Presented by the GARDEN CLUB OF ILLINOIS
AT NAVY PIER
April 3-11 Inclusive
10 A. M. to 10 P. M.
Street Car to Entrance
FREE PARKING
Adults, 75c Children, 25c

PARODY CLUB THE SPOT 606 NO. CLARK ST. DEL. 0421
Dave Malcolm, M. C., Presents
MOLLY MANORS ★ MILDRED TRAVIS ★ DOLLY MILLER
FRED JANIS' MUSIC
NO MINIMUM OR COVER

ON TOUR OR IN TRAFFIC BE MERRY

WITH YOUR ENGINE OIL-PLATED

Laugh off your old doubts about warm-weather engine oiling... because Oil-Plating is so terribly hard to rub off, scrape off or burn off. Here's one form of lubrication which is not a mere shifting temporary oil-film. For in addition to the normal moving type of film, vastly strengthened, Conoco Germ Processed oil forms a stationary Oil-Plating.

The explanation is that patented Germ Processing makes this oil really plant itself on bearings, shafts, and upright surfaces too, such as cylinder walls. Not even the good old Law of Gravity can make Oil-Plating drain down. It's always up there all the while your car is parked, or showing its heels in the open. None of that much-mentioned starting risk for you . . . No anxious eye on the heat indicator . . . Lots longer between drinks of oil, in your old or new car, with its engine lastingly Oil-Plated by Conoco Germ Processed oil. Continental Oil Company

CONOCO

GERM PROCESSED OIL

Chicago Daily Tribune
THE WORLD'S GREATEST NEWSPAPER
WEDNESDAY, APRIL 7, 1937.

AMBITION'S PATH

RANGERS WIN AS STANLEY CUP FINALS OPE

CUBS HAMMER KENNEDY; DEFEAT WHITE SOX, 9 TO 2

BRYANT GOES ROUTE; ALLOWS ONLY FIVE HITS

Rigney Stops Bruins After Fifth.

Well Done

CUBS.	Ab	R	H	P	A
St'back,lf	5	2	2	1	0
Herm'n,2b	5	1	1	1	3
Cav'ta,c-rf	4	2	2	1	0
Collins,1b	5	1	3	14	1
Dem'ree,rf	3	0	1	0	0
Marty,cf	1	0	1	1	0
Hartnett,c	2	1	1	2	0
*Galan	0	0	0	0	0
O'Dea,c	1	0	0	1	0
Hack,3b	4	0	0	1	2
Jurges,ss	4	1	1	4	7
Bryant,p	3	1	2	1	6
	37	9	14	27	18

WHITE SOX.	Ab	R	H	P	A
Radcliff, lf	2	1	1	0	0
Stein'er,lf	1	0	0	1	0
Walker,rf	3	0	1	0	0
Rosen'al,cf	3	0	0	2	0
Kree'ch,cf	0	0	0	0	0
Bonura,1b	4	0	1	9	0
Appling,ss	2	0	0	2	3
McBride,ss	1	0	0	0	0
Hayes,2b	3	0	0	1	3
Piet,2b	1	0	0	1	0
Mesner,3b	3	1	1	1	2
Shea,c	2	0	0	4	0
Kensa,c	2	0	1	2	0
Kennedy,p	2	0	0	1	2
Rigney,p	1	0	0	0	1
	†31	2	5	24	11

*Galan ran for Hartnett in sixth. †Dykes batted for Rigney in ninth.

White Sox....................000 001 001—2
Cubs ....203 220 00x—9

Errors—Appling, Hayes, Jurges, Hack, Marty. Runs batted in—Rosenthal, Kensa, Demaree, Hack, Collins [2], Hartnett [2], Bryant, Stainback. Sacrifice hit—Bryant. Two base hits—Radcliff, Cavarretta [2]. Home runs—Hartnett, Bryant. Stolen base—Stainback. Double plays—Rigney to Appling to Bonura; Collins to Jurges to Bryant; Herman to Jurges to Collins; Bryant to Jurges to Collins. Left on bases—White Sox, 6; Cubs, 7. Struck out—Kennedy, 4; Rigney, 2; Bryant, 3. Bases on balls—Kennedy, 4; Rigney, 1; Bryant, 3. Hits—Kennedy, 11 in 5 innings; Rigney, 3 in 4. Losing pitcher—Kennedy. Passed ball—Shea. Umpires—Reardon and Summers. Time—1:55.

BY IRVING VAUGHAN.

[Chicago Tribune Press Service.]

Bisbee, Ariz., April 6.—In response to a suggestion by their manager that it was about time for them to go to work, the Cubs clouded up today and showered a real beating on the White Sox. Although their necks were still red as the result of Boss Grimm's outburst, the National leaguers displayed so much industry as hitters that they waylaid their habitual tormentors, 9 to 2. Thus the Cubs now trail in the spring series only by 4 to 3.

The Cubs' display of energy was doubly surprising because it was accomplished against Vernon Kennedy, who in two previous appearances had held them to one hit in eight innings. This time they more than made amends. They riddled him with eleven hits in five innings and had the additional benefit of four passes as well as an assortment of Sox errors.

Bryant Has the Goods.

Part of Manager Grimm's new Simon Legree program specifies that pitchers, if the enemy is agreeable, must go the route. The first to operate under the revised plan was Clay Bryant and he set a pace that should be an example for the supposedly more polished performers. Bryant, usually a wild man, fought off his chronic weakness and stopped the Sox on five hits. Two of them were bloopers resulting from confusion caused by a high wind. One was an infield affair.

The most persistent of Kennedy's numerous annoyers during the first five innings was Rip Collins, the gas house graduate. Rip made three singles while the run production was on in full blast in the third, fourth and fifth innings. Phil Cavarretta got two doubles against Kennedy. Old Gabby Hartnett was limited to one hit, but it was a drive over the fence with a mate on base. Bryant also dispatched one of Kennedy's pitches out of the park.

Rigney Stops Fuss.

After Kennedy had been relieved, a move the 2,000 customers had urged on Manager Dykes long before it was actually made, the Cubs quieted down quickly. The cause of this was Rookie John Rigney. He limited the north siders to three hits in the last three innings, but they didn't score.

The first of the incidents by which the Cubs came into possession of two runs in the first inning was Appling's fumble of Stainback's roller. Herman lined a single into center and a moment later advanced with Stainback on a passed ball by Shea. Kennedy complicated his job by filling the bases on a pass to Cavarretta, but promptly made amends by fanning Collins. A pass to Demaree forced in Stainback. Then Hartnett fanned. Hack walked and Herman scored. The messy inning ended with Jurges tapping to Hayes.

Cubs Cut Loose.

The Sox made their first hit off Bryant in the third inning. Walker singled to right after Radcliff had walked, but two were out at the time and Rosenthal's tap to Bryant ended the flurry.

The Cubs didn't wait for bargain [illegible] in their half of their third. [illegible] three runs under their [illegible]. Cavarretta started it [illegible] double to left and raced home on [illegible] single to right. Demaree succumbed on strikes, but Hartnett

[Continued on page 38, column 7.]

THE GUMPS—AU REVOIR

'Sick' Stars Make Grimm Sick; Lashes Scouts, Hurlers

BY EDWARD BURNS.

[Chicago Tribune Press Service.]

Bisbee, Ariz., April 6.—Manager Grimm of the Cubs was on the war path today, his ire being directed mainly at some of his prima donna pitchers who have been begging off on account of sneezing, fever blisters and dandruff. His first act in making known his new attitude was to serve notice on Leroy Parmelee, absent from the ball park during the last three games on account of a sneeze coming out of Los Angeles, that he will have to go nine innings in tomorrow's final of the Sox-Cubs spring road series. He told Bill Lee that he will have to quit worrying about a coated tongue and go to work. And he bawled out semi-rookie Clyde Shoun for bellyaching about a stiff arm.

Roy Parmelee.

Grimm did not holler at Larry French, Tex Carleton or Clay Bryant, but he indicated he was not satisfied with their progress after one month of training and that from now on they will go nine innings, unless knocked out, in all their remaining games. He had praise only for Charley Root, the only member of the staf who has shown any class or eagerness to work.

Grimm ordered the only real casualty on his moaning pitching staf, Curt Davis, to leave Bisbee tonight for Chicago where he is to take treatments for a stiff right arm.

Grimm paid his respects to the Cubs' scouting staf in today's tirade. He said he would remonstrate against further loading of his spring squad with $500 players from leagues of low classification. For two years in succession the Cub scouts have registered activity by sending a lot of green kids to training. A great help to the boarding houses, but none whatsoever to Grimm. The angry Cub skipper says he'll insist on recruiting from Double A leagues in the future.

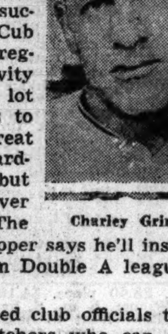
Charley Grimm.

"I have wired club officials that I want some pitchers who can pitch, or at least follow instructions on technical procedure," Grimm said. "If you feel the hotel in San Antonio shaking during our four day stay there, it will be me raising hell with our scouts."

After tomorrow's game in El Paso the Cubs and Sox will part company. The Cubs will join the St. Louis Browns in San Antonio and the Sox, after a day's travel, will meet up with the Pirates in Longview.

The Cubs will go from El Paso to San Antonio on a chartered train, which will get to San Antonio at 11:45 Thursday morning.

Last spring when the Sox and Pirates were in Bisbee, the region was visited by a freak cold wave and snow storm. Today the temperature was in the 90s.

Ted Lyons and John Whitehead will pitch for the Sox tomorrow.

Bob Garbark, Cub catcher, got a cracked thumb in the pre-game batting practice. He was hurried to a hospital for X-rays. The plate showed a fracture and the young man will be sent to Chicago. He'll be idle for three weeks.

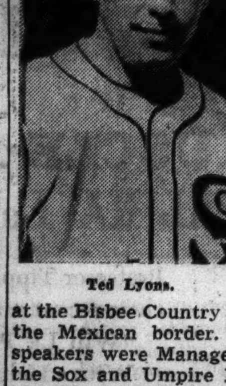
Ted Lyons.

The Sox-Cubs party, other than the players, were guests at a luncheon today at the Bisbee Country club at Naco, on the Mexican border. The principal speakers were Manager Jim Dykes of the Sox and Umpire Beans Reardon. Reardon told how he came here to work in a copper mine twenty years ago and umpire week-end games. He worked in the mine three days, then foreswore work forever.

Bill Legalizing Bookies Passed in Maryland

Annapolis, Md., April 6.—(AP)—Maryland's legislature today passed a bill legalizing horse race bookmaking.

The state expects this activity, formerly conducted under cover, to provide $400,000 annually in tax money, which will be applied to relief for the needy.

The enactment imposes a license fee of $5,000 annually on each bookmaking establishment—a place away from a track where bets may be made on the races. It also levies a tax of one per cent on all bets handled by bookmakers. The better pays the tax, but the bookmaker is required to collect it.

28 Counties Out.

The measure applies only to the city of Baltimore and to four counties—Prince George's, Carroll, St. Mary's, and Baltimore. Seventeen of the state's 23 counties exempted themselves from provisions of the measure.

Prince George's county, in which are located the Bowie and Marlboro race tracks, where pari-mutuel betting is used, has an additional county license fee of $25,000 on each bookmaker to protect the tracks. The county adjoins the District of Columbia, whence come many Maryland racing fans.

Pari-Mutuels for Trotting.

Gov. Harry W. Nice has not signed the measure, but by vetoing it he would reject a $5,000,000 relief revenue program. The tax will be effective as soon the governor signs the bill.

The legislature also approved pari-mutuel betting for a ten day program of harness racing at some central point.

Just where the program would be held was not known definitly, although Pimlico at Baltimore was prominently mentioned.

LEAVE IT TO SAM

Old Uncle Sam will get your International Golden Gloves tickets for you.

Just designate the number of seats you want for the bouts on May 28 between the All-European champions and Chicago's champions, make out a check to the Chicago Tribune Charities, Inc., address a letter to Golden Gloves Ticket Manager, Tribune Tower, Chicago, and drop it in the mail. Your old uncle will do the rest.

The place: Chicago Stadium. The date: May 28. The event: International Golden Gloves. The prices: $3.30, $2.20, $1.65, $1.10 and 55 cents. The time: Right now, if you're talking about getting tickets.

HITS, 3 OF 'EM, FOR LEFTY GOMEZ AS YANKEES WIN

.000—Well, Almost—Batter Leads Attack.

Dallas, Tex., April 6.—(AP)—Vernon [Lefty] Gomez today contributed three hits as the New York Yankees pounded out a 15 to 4 victory over the Dallas Steers of the Texas league.

Gomez, who longs for hitting greatness, checked the Steers on the mound and clicked off three straight singles, an almost unheard of performance for him. At the same time his mates were slamming out 21 hits including home runs by Frank Crosetti and Tony Lazzeri and a pair of doubles by Outfielder Roy Johnson. It was the Yanks' tenth straight victory.

New York [A.].....600 152 001—15 21 0
Dallas [T.L.]........100 030 000— 4 12 1

Batteries—Gomez, Sundra and Dickey, Glenn; Parker, Baker and Grube, Sylvestri.

INDIANS, 8; GIANTS, 7.

Tyler, Tex., April 6.—(AP)—A three run rally in the ninth inning, marked by Hal Trosky's home run, gave the Cleveland Indians an 8 to 7 victory over the New York Giants today, and a 5 to 3 advantage in the series. With one out Trosky drove the ball over the right field fence, Solters singled, and Berger and Weatherly doubled.

Jojo Moore topped the National leaguers' attack with three doubles and a single.

New York [N.].....030 011 101—7 11 2
Cleveland [A.].....010 001 123—8 16 3

Batteries—Castleman, Gabler and Mancuso; Allen, Drake and Sullivan.

BROWNS, 11; BLUES, 3.

San Antonio, Tex., April 6.—(AP)—A revised batting order clicked today and the St. Louis Browns defeated the Kansas City Blues of the American association, 11 to 3. Ethan Allen, right fielder, led the Browns with three singles. Benny Huffman, rookie catcher, contributed a triple and single. Score:

Kas. City [A. A.].000 000 120— 3 11 3
St. Louis [A. L.]..104 011 04*—11 11 0

Batteries—Vance, Gibbs and Breese; Trotter, Thomas and Huffman.

SENATORS BLANK TIGERS.

Orlando, Fla., April 6.—(AP)—Pete Appleton and Dick Lanahan of Washington shut out the Detroit Tigers today, 5 to 0. After the Senators' three run attack in the third inning, Tommy Bridges, Tiger pitcher walked off the field with a strained side.

Al Simmons, newcomer to the Washington outfield, staved off the Tigers' strongest bid for a run by throwing out Laabs at the plate from deep left center.

Washington [A.]....003 100 01*—5 5 0
Detroit [A.]..........000 000 000—0 7 4

Batteries—Appleton, Lanahan and Hogan, Millies; Bridges, Hatter and Tebbetts.

ATHLETICS WIN, 2-0.

Longview, Tex., April 6.—(AP)—Rookie Luther Thomas pitched the Philadelphia Athletics to a 2 to 0 victory over the Longview club of the East Texas league today. Thomas yielded four hits.

The Macks pushed over their runs in the fourth and eighth innings. Bill Nicholson tripled and scored on an infield out for the first run and Bob Johnson scored the other when he walked, moved to second on an infield out, and scored on Oliver Blakeney's single.

HERMAN SEEKS COUNSEL.

Leesburg, Fla., April 6.—(AP)—Outfielder Floyd [Babe] Herman, National league veteran, sought the counsel of Manager Charles Dressen today in his effort to win a place with the Cincinnati Reds for 1937. Dressen informed Herman in a long distance telephone conversation to Glendale, Cal., that he must act on the contract submitted to him by Vice President Warren C. Giles.

BIG THREE FOR CARDS.

Daytona Beach, Fla., April 6.—(AP)—Manager Frankie Frisch of the St. Louis Cardinals plans to use his big three in the first series of the 1937 National League season, he said today. Dizzy Dean will be called on to pitch the opener, Lon Warneke the second game and Paul Dean the third. The Cardinals will open the season at Cincinnati.

Talking It Over

BY ARCH WARD.

[Copyright: 1937: By The Chicago Tribune.]

BOB HARLOW tells of a colored caddy who carried his bag at St. Petersburg, Fla., during the prohibition era. . . . One day Bob saw the lad take out a large roll of bills and he asked him how he came into such wealth. . . . "Well, Mistah Hahlow," he answered, "Ah sell whisky nights and ah do this just to fool the police." . . . Pop Warner sold his home in Palo Alto, Cal., shortly before returning to Philadelphia to start spring football practice at Temple. . . . Conrad Jennings, athletic director at Marquette university, is in the south strengthening relations with Southern Methodist and Texas Christian. . . . Al Watrous, Detroit professional, has scored eight holes in one during his career, four of them on the 13th hole of four different courses. . . . Wilfrid Smith of THE TRIBUNE sports staf sails for Europe today aboard the Queen Mary to cover the all-European amateur boxing tournament, out of which will come the opponents of the Chicago team for the sixth international Golden Gloves match at Chicago Stadium on May 28. . . .

Al Watrous.

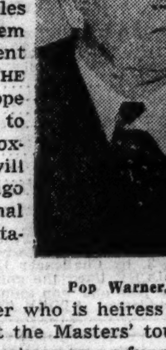
Pop Warner.

Horton Smith and Barbara Bourne, able girl golfer who is heiress to a sewing machine fortune, were constant companions at the Masters' tournament in Augusta, Ga., last week. . . . Walter Mails, who was as funny as he was good while pitching in the major leagues, is now publicity manager for the San Francisco Seals. . . . As a build-up for the appearance of Al Schacht at the Seals' park he plastered the fences last week with signs reading: "Down with Schacht! Unfair to local baseball clowns." . . . Bucky Harris, manager of the Senators, calls Jack Salveson's knuckle ball the best since Urban Shocker's. . . . Tommy Farr, British heavyweight champion, is training at Jack Straw's castle, near Hampstead, a London resort, for his bout with Max Baer on April 15. . . . The late Packy McFarland used the same site for his championship bout with Freddie Welsh in 1908. . . . Mickey Owen, the Cardinals' catcher, says the Indians taught him that war whoop he sends up from behind the bat. . . . Joe Di Maggio has invested $25,000 in a restaurant on Fisherman's wharf in San Francisco. . . . His brother Tom is running it. . . .

Basketball coaches estimate that with the center jump eliminated in next year's competition that the actual time of play will be increased ten minutes a game and they predict all scoring records will be wiped out. . . . Don Lash, world's record holder in the outdoor and indoor two mile run, has won 117 medals, cups, placques, and other awards in his three years at Indiana university. . . . Hugh Duffy, former Boston Brave slugger whose batting average of .438 in 1894 still is high for the major leagues, was a daily visitor at the Red Sox training camp this spring. . . . Jim Braddock refuses to fly. . . . Iowa will bring a 120 piece band to Madison on Oct. 16 for its football game with Wisconsin. . . . When Alfred G. Vanderbilt is elected a member of the Jockey club in New York late this week he will become the youngest member ever admitted to the exclusive turf organization. . . .

Ten Years Ago Today—Ban Johnson returned to his job as president of the American league. . . . Johnny Weissmuller shattered the national A. A. U. 220 yard swim record at the Chicago Athletic club pool. . . . The White Sox defeated Memphis, 8 to 1. . . . National league club owners met in Pittsburgh to determine Rogers Hornsby's status as a ball player for the Giants and as a stockholder in the St. Louis Cardinals.

Risko Coming Back to Beat 'Buncho' Bums'

Miami Beach, Fla., April 6.—(AP)—Johnny Risko, known for ten years as the toughest trial horse in the heavyweight ranks, said today he was about ready to try a comeback on account of the "bunch o' bums that's fighting these days."

Johnny Risko.

For several weeks the Cleveland baker boy—spoiler of many a young fighter's title hopes—has been in the gymnasium every day, on the road every morning, and looking over offers every night.

He plans to head for the Pacific coast in about two weeks, but has no definite plans beyond that. He mentioned something about Maxie Rosenbloom, King Levinsky and other veterans being in that territory.

How He Can Run.

Now 34 and weighing 200 pounds, Johnny is in fairly good condition, although he hasn't fought in two years. A thumb injury forced him to withdraw from a charity bout with Joe Louis last fall.

Risko places most of his faith in a marvelous pair of legs.

"You've got to have those legs in shape," he said. "Miles and miles of road work keeps them good. I'll outrun any fighter in the world today—on the road, I mean. In the ring I'll run him, too, but he'd better be going the other way."

Little marked by his many battles, Risko said he has lost his desire to spend his time in bridge games at the Elks' club and in the mutuel lines at the horse tracks.

Picks Louis Over Braddock.

Risko started fighting professionally in 1924. Time and again he whipped some would-be champion, only to lose later to the same fighter. He beat the late Young Stribling, Jack Sharkey, Otto von Porat, and many others, and was knocked out only once—by Max Schmeling in 1929.

Johnny doesn't think Jimmy Braddock will defeat Joe Louis when they clash in Chicago.

"Jimmy never was much of a fighter," he said. "Why should he be such a great scrapper now?"

Miller Held to Draw on Rally by Lew Feldman

New York, April 6.—[Special.]—Lew Feldman, Brownsville lightweight veteran, rallied in the last two rounds to earn a surprise draw with Freddie Miller of Cincinnati in the eight round main event at the New York Coliseum tonight. A crowd of 10,000 saw the contest.

Miller, former National Boxing association featherweight champion, was the favorite, having beaten his veteran foe in three previous engagements.

LAURI, GREENLEAF WIN MATCHES TO RETAIN CUE LEAD

Rout Opponents to Break Four Way Tie.

New York, April 6.—(AP)—Onofrio Lauri of Brooklyn shut out Benny Allen, Kansas City veteran, 125 to 0 tonight in the world's pocket billiard tournament, to go into a tie with Ralph Greenleaf of New York for first place. The match was completed in five innings.

Lauri, who has competed in many title tournaments but never has won, already has beaten Greenleaf, but was defeated by Erwin Rudolph of Cleveland. A four way tie for the lead existed before the start of today's play.

Lauri Runs 70.

Allen received a gold belt buckle from the other players in the tournament as a birthday present before the match started, but that was all he got. He broke and Lauri promptly hung up a run of 70, his best of the tournament. The Brooklyn player scored in every frame, while Allen pocketed one ball in the third inning and lost the point when he scratched in the fourth.

Marcel Camp of Detroit turned in his second straight upset and cost Rudolph a chance to tie Lauri and Greenleaf for the lead when he whipped the Cleveland star, 125 to 84, in 17 innings in the evening's final match. The defeat dropped Rudolph to fourth place, behind Caras, with three victories and two defeats.

Ralph Greenleaf, who has won the world pocket billiard title thirteen times, had broken a four way tie and taken the lead during the afternoon session when he routed Joe Diehl of Rockford, Ill., 125 to 1, in ten innings.

Greenleaf's decisive triumph came after the longest match of the tournament, Fay Gainer of Vineland, N. J., going 50 innings to defeat Charles Seaback of Boston, 125 to 109.

Jimmy Caras Idle.

Jimmy Caras, the defending champion from Wilmington, Del., who dropped behind the leaders today when he remained idle, is the only one of the pace setting quartet who is scheduled to play tomorrow. He meets Irving Crane of Livonia, N. Y., in the final match.

Other pairings are Allen vs. Marcel Camp, Detroit, and Andrew Ponzi, New York, vs. Joe Diehl, Rockford, Ill., in the afternoon, and Willie Mosconi, Philadelphia, vs. Fay Gainer, Vineland, N. J., in the first evening match.

Standings:

	W.	L.	H.R.	B.G.
Onofrio Lauri	4	1	70	5
Ralph Greenleaf	4	1	84	10
Jimmy Caras	3	1	52	17
Erwin Rudolph	3	2	49	11
Marcel Camp	4	3	43	15
Fay Gainer	3	3	43	29
Andrew Ponzi	2	2	71	9
Benny Allen	2	3	54	8
Willy Mosconi	2	3	78	11
Irving Craine	2	3	35	18
Charles Seaback	2	4	43	15
Joseph Diehl	1	6	51	22

N. Y. Taxes Broadcasting, Movie Income of Mat, Ring

Albany, N. Y., April 6.—[Special.]—Gov. H. H. Lehman today signed the Milmoe bill which includes income from broadcasting and motion picture rights at boxing bouts or wrestling matches in gross receipts subject to the 5 per cent state tax. The bill also exempts amateur boxing or wrestling bouts conducted by schools and other institutions under supervision of the state board of regents from the normal requirements of the boxing law.

Golfer Bill Burke, Wife Hurt in Auto Accident

Greensboro, N. C., April 6.—[Special.]—Bill Burke, Cleveland golfer who played in the Masters' tournament at Augusta, Ga., last week, and Mrs. Burke, were badly shaken up and bruised near here last night when their automobile collided with a bus. They were en route to White Sulphur Springs, W. Va.

DEFEAT WINGS; FIFTH PLAYOFF VICTORY IN ROW

16,000 Watch 5 to 1 Triumph.

Just a Breeze

NEW YORK [5].		DETROIT [1].
Kerr	G.	Smith
Coulter	R.D.	Goodfellow
Heller	L.D.	Bowman
N. Colville	C.	Pettinger
M.Colville	R.W.	Bruneteau
Shibicky	L.W.	Howe

SPARES.

New York—Pratt, Johnson, Boucher, Dillon, Murdoch, Keeling, Cooper, Watson, Patrick.

Detroit—Gallagher, McDonald, Lewis, Barry, W. Kilrea, Sorrell, H. Kilrea, Kelly, Mackie, Robertson.

FIRST PERIOD.

Scoring—Keeling [Cooper, Murdoch], 5:23. Patrick [Coulter, Boucher], 9:40. Cooper [Keeling, Dillon], 18:44.

Penalties—Cooper.

SECOND PERIOD.

Scoring—Boucher [Johnson], 18:55.

Penalties—None.

THIRD PERIOD.

Scoring—Howe [Pettinger, Goodfellow], 17:11; Patrick [Boucher], 18:21.

Penalties—Gallagher, Watson, W. Kilrea, Heller [major], Goodfellow [major].

Officials—Mickey Ion and Johnny Mitchell.

New York, April 6.—(AP)—The New York Rangers defeated the Detroit Red Wings, 5 to 1, in Madison Square Garden tonight to gain their fifth successive National Hocky league playoff victory and their first in the best of five series for the Stanley cup. The Rangers scored three goals in the first period, then added one in each of the next two sessions.

Butch Keeling.

For 57 minutes and 11 seconds of the game, the 16,000 spectators who were hanging from the Garden rafters expected to see Goalie Dave Kerr of the Rangers hang up his fourth shutout in five games.

Then a five man Detroit surge carried the puck into New York ice. The Rangers were unable to clear the disc fast enough and Sid Howe, on passes from Gordon Pettinger and Ebbie Goodfellow, beat Kerr on a closein shot.

Keeling Starts Scoring.

With Kerr and the Ranger rear guard—Ching Johnson, Art Coulter, Ott Heller, Joe Cooper, and Babe Pratt — sharing defensive honors, Lynn Patrick, son of the Ranger manager, and veteran Frank Boucher split the offensive laurels. Young Patrick scored the second and final goals, with assists from Boucher on both, and Boucher chalked up the fourth goal with the aid of Johnson.

Butch Keeling started the scoring in 5:23 of the first period. Five minutes later Patrick increased the Rangers' lead and just before the period ended Cooper made it 3 to 0. These goals were scored at the expense of Goalie Norm Smith, Vezina trophy winner, who suffered an arm injury in the playoffs with the Montreal Canadiens.

Smith was withdrawn at the start of the second period in favor of Substitute Goalie Earl Robertson.

Two Fights Enliven Game.

Two fights enlivened the third period. Heller and Goodfellow drew major penalties following the first clash, which involved every one on the ice and two special policemen. Phil Watson and Howe exchanged harmless blows in the final seconds.

The series now moves to Detroit ice, where the Rangers hope to win the second and third games Thursday and Sunday. If more are needed, they will be played on the Wings' rink Tuesday and Thursday.

Philadelphia Defeats Syracuse in Hocky Playoff

Philadelphia, Pa., April 6.—(AP)—The Philadelphia Ramblers defeated the Syracuse, 2 to 0, tonight in the opening final playoff for the International-American Ice Hocky league championship. A near capacity crowd of 6,000 almost lifted the roof when Bobby Kirk fired in the first goal at 8:50 and Clint Smith the second at 13:36 of the third period. The Ramblers play at Syracuse Thursday night. The third game will be played at Philadelphia Saturday night.

Fight Decisions

[illegible] Miller [8].

At Detroit, Mich.—Fritzie Zivic beat Chuck Woods [10]; Cal Holmes beat George Burnette [8]; Lew Belden knocked out Howell King [5].

HONEY CLOUD 1ST IN LEONARDTOWN PURSE AT BOWIE

Pencader, Outstanding Favorite, Beaten.

Bowie, Md., April 6.—[Special.]—E. K. Bryson's Louisana flyer, Honey Cloud, won the Leonardtown purse today through deep mud at Bowie. The gelded son of High Cloud was the only 3 year old in a field of seven, but he pushed on hard at the end of the six furlongs and won by a head.

The heavy track may have had something to do with the outcome, but the going was as hard for the winner to negotiate as for the others, and his time of 1:15 1-5 for the six furlongs compared favorably with other performances at the meeting, even when made over a fast track. Honey Cloud returned $8.10 for $2 and was ridden by Eddie De Camillis.

Favorite Is Second.

Black Highbrow was made a confirmed favorite. This 4 year old was second to the wire, a head back of the winner and four lengths before Aroused. In all seven went to the post.

The day's program was one of sharp competition between cheap horses, all races except the feature including the claiming clause. In the shuffle the favorites went down one after the other, perhaps the biggest blow being the defeat of Pencader in the fifth.

Camera Is Wrong.

This superior mudder went to the post at 6 to 5, being backed to the exclusion of most of the others. He brought up third, beaten more than six lengths by Maddening and Itsie Bitsie, which finished as named. The former was a good thing running in the name of Mrs. A. Liederman and ridden by Johnny Barba.

Another example of the camera being wrong was offered in the last race when Infilee's number was put up as winner after Tragedian had finished first.

All chart callers and competent judges on the finish line agreed that Tragedian had won by a head or a nose. But the pay off was on Infilee. His price was $22.70. The third horse was Popo.

CLAUDIAN WINS.

San Francisco, Cal., April 6.—(AP)—Claudian captured the $2,000 added California bred juvenile championship today at Tanforan. The annual race for thoroughbreds foaled in this state brought out a crack entry list of 2 year olds. George Woolf urged his mount into the lead soon after the start and staved off challengers to win by a length. Iron Hills was second and Cue Ball, third. Time for the 4½ furlongs was 56 seconds, clocked on a slow track.

Claudian, owned by Clarence Strouse of Altadena, was coupled with Rich Daddy and Bonamye as a three horse entry. The winning entry paid $7.20, $3.60, and $3.20. Iron Hills paid off at $12.60 and $8.20 and Cue Ball returned $9.40.

HEELFLY WINS AGAIN.

Arlington, Tex., April 6.—(AP)—Heelfly, Kentucky Derby candidate from the Waggonner brothers' Three D's stock farm, turned in a brilliant performance today in his first start of the 1937 season at Arlington Downs.

The speedy son of Royal Ford, which was in the money seven times in eight races as a 2 year old, raced six furlongs in the good time of 1:13 3-5 to win the top event on the card. Heelfly, an odds-on favorite, got away in front, hustled along until he was three lengths in front of the field and won easily.

Another Derby eligible, Mrs. T. Marshall's Palan, finished third behind the Radio stable's Play Pal, an outsider. Play Pal came along fast in the stretch to beat Palan by a head after the Marshall colt had shown a nice turn of speed to overcome a slow start. Play Pal paid $63.60 to place and $17.40 to show, while Palan, also neglected in the betting, returned $11.60 on a $2 show ticket.

Dwight Stuessy Named Macalester Football Coach

St. Paul, Minn., April 6.—[Special.]—Dwight T. Stuessy, former University of Illinois athlete, today was appointed football coach at Macalester college. Stuessy suceeds Alan Gowans, who recently accepted the football coaching position at Minneapolis Roosevelt High school.

TANFORAN RESULTS.

FIRST RACE—Purse $700, maiden 3 year olds, mile and 70 yards:
Bragger, 115 [Kefover]...31.20 9.20 4.80
Fluke, 115 [Gray]......... 3.40 2.80
Wasatch, 115 [Yager].... 3.80
Time, 1:48 1-5. Recoatna, High Haste, Tonopo, Derrick Man, Hasty Colonel, Quick Cloud and Mornama ran.

SECOND RACE—Purse $700, claiming, 4 year olds and up, 1 1/16 miles:
Handmade, 110 [Yager]....9.40 4.60 4.20
Swepen, 110 [Miller]....... 5.80 4.00
Julia Irene, 105 [W. Griffin] 20.20
Time, 1:51. Closing Time, Thunder Hawk, Balancer, Novito, Trossachs, Flag Wave, Bylona and Mate Tea ran.

THIRD RACE—Purse $700, claiming, 2 year olds, 4 furlongs:
Sir George, 111 [Woolf].... 6.80 4.40 3.40
Chatin, 108 [Yager]..... 5.00 4.00
Mike T., 111 [Guymon].... 3.60
Time, 0:49 3-5. Fleet Girl, Radio Crystal, Nut House, Helen Draun, Model Dame, Bon Jade, Halstead and Flaming Girl ran.

FOURTH RACE—Purse $800, claiming, 3 year olds, 6 furlongs:
Kumsis, 112 [Chojnacki] 9.00 3.60 2.80
Speed Home, 110 [Su'ers] 2.80 2.40
Old Maid, 106 [Dauron].. 3.40
Time, 1:16. Wise Alibi, Billie Boss, Tonta, and Flying Belle ran.

FIFTH RACE—[Substitute.]—Purse $700, claiming, 3 year olds and up, 6 furlongs:
H. Madison, 108 [Mer'tt] 7.60 3.60 2.80
Moonface, 114 [Chall]... 3.20 2.80
San Jose, 110 [Greenwood] 3.40
Time, 1:16 4-5. Tarara, Blackmore, Snooksie Shot, Easter Doll, San Rafael, and Sky Brush ran.

SIXTH RACE—Purse $2,000 added, allowances, 2 years olds, 4½ furlongs:
†Claudian, 118 [G.Woolf].. 7.20 3.60 3.20
Iron Hills, 114 [Summers] 12.60 8.20
Cue Ball, 114 [Chojnacki] 9.40
Time, :56. †Bonamye, ‡Decoto, Margie Bell, Sonny Conard, Eight Ball, Shasta Slipper, Glory Day ‡Nob Hill, Shasta Buddy, and †Rich Daddy ran. †S. Parker Cooper and Altadena stable entry. ‡Oakhurst stable entry.

SEVENTH RACE—Purse $1,000, 4 year olds and up, 1 mile and 70 yards [off 719½]:
Sobriety, 114 [A.Gray]......7.20 3.40 2.80
War Glory, 109 [E.Yaeger] 2.80 2.40
Wat. Splash, 105 [F.Ch'cki] 3.00
Time, 1:45. Ariel Cross, and Joey ran.

EIGHTH RACE—Purse $700, claiming, 4 year olds and up, 1 1-8 miles:
Nellie Quince, 103 [Miller].19.80 11.40 5.60
Old Judge, 114 [Neves].... 8.60 4.20
Tritoma, 106 [Guymon]... 3.20
Time, 1:56 3-5. San Ramon, Sweetman, Melody Lane Dundreary and Star Brook ran.

Cliffe Takes 3d in A. B. C. All Events

New York, April 6.—(AP)—William Cliffe of Utica, New York state bowling champion, went into third place in the all-events of the American Bowling congress today when he put together a nine game total of 1,922.

Cliffe, who won the state title last May, averaged 213.5 a game in the three events as he scored 641 in the team competition, 671 in the doubles, and 610 in singles.

He gave Utica its first place in the big five standings after the Utica doubles team of Stephen Failey and Thomas Gnout had crashed into the first ten with 1,258. They had games of 401, 404, and 453 to deprive the New Jersey veterans, Eddie Botten of North Bergen and Whitey Munn of Hillside, of tenth place.

The Prager Beers were shoved from third to fourth place in the team standings tonight, when the St. Thomas entry of Philadelphia beat by two pins the 2,975 total registered by the Chicagoans last Saturday.

250 REPORT FOR FOOTBALL DRILL AT NOTRE DAME

Notre Dame, Ind., April 6.—[Special.]—Nearly 250 candidates reported for the opening of spring football practice at Notre Dame today.

Coach Elmer Layden struck a note of optimism in his opening remarks when he stated he believes prospects are somewhat better than last season.

"We have more experience throughout the squad, but particularly at quarter back," he said. "On the other hand, the schedule appears more rigorous this year. We have lost eight of our first 11 men from last year, and 27 out of our first 47 men.

"Additional handicaps," he stated, "were provided by our inability to start practice sooner because of weather conditions, and by the death of Johnny O'Brien, our end coach. It will be impossible, in many respects, to replace him."

Layden said drills will be concluded May 2, with the annual game between the prospective varsity and the old-timers, or graduating players. The game will be known as the "Johnny O'Brien Memorial game."

INDIANA ELEVEN TO PLAY BOSTON COLLEGE IN 1938

Bloomington, Ind., April 6.—[Special.]—Indiana university's football team will make its third eastern trip under the leadership of Coach Bo McMillin in 1938, Athletic Director Z. G. Clevenger announced today. The Hoosiers will play Boston college on Nov. 5, 1938.

The scheduling of the eastern team leaves only one vacancy on Indiana's 1938 schedule. A home contest for Oct. 22 has yet to be arranged. Indiana's 1938 schedule:

Oct. 1, Ohio State at Columbus; Oct. 8, Illinois at Champaign; Oct. 15, Nebraska at Lincoln; Oct. 29, Wisconsin at Madison; Nov. 5, Boston at Boston; Nov. 12, Iowa at Bloomington; Nov. 19, Purdue at Lafayette.

May Operate on Boxer Who Suffered Concussion

Los Angeles, Cal., April 6.—[Special.]—Physicians today said an operation may be performed on Babe Marino, San Francisco welterweight boxer. Marino suffered a brain concussion in his bout with Glen Lee of Nebraska last Friday night.

Daily Doubles

BOWIE.
Miss Oak and Sand Cloud..........$ 75.50

ARLINGTON DOWNS.
Howard G. and Leros..............217.40

TANFORAN ENTRIES.

FIRST RACE—Purse $700, 3 year olds, 6 furlongs:
Sir William .....115 Hidden One 110
Promising Bill ..115 Speed On 115
Pandomint ....115 Blanden 115
Starlo ....110 King Royale ....[illegible]

[illegible]

- BOWIE FORM CHART -

FIRST RACE—Four furlongs. Two year olds. Claiming. Purse $1,000. Net value to winner, $700; second, $175; third, $100; fourth, $25. Weather, clear; track, muddy.

Horse—	Wt	PP	St	¼	Str	Fin	Jocky	Eq odds
MISS OAK	104	5	5	1²	1²	1½	H.LeBlanc	8.50-1
BLUE GROTTO	113	1	3	2²	2⁵	2³	J.Westrope	1.35-1
WARLAINE	111	4	7	7	3²	3²	R.Eccard	13.70-1
BENTAUR	111½	3	1	6²	6¹	4¹	J.Gilbert	3.65-1
MADAME WALTER	108	2	2	3¹½	4¹	5¹	J.Gordon	70.35-1
SANDID	109	6	6	5²	5½	6¹	J.O'Malley	116.65-1
TULEYRIES LIN	105	7	4	4¹½	7	7	I.Hanford	2.90-1

Time, :50 2-5. Two dollar mutuels paid: Miss Oak, $19.00 straight, $6.10 place, $4.30 show; Blue Grotto, $3.20 place, $2.90 show; Warlaine, $5.40 show. Winner, ch. f., 2, by Chestnut Oak-Middlin Queen. Owner, J. P. Jones. Trainer, same.
MISS OAK a rapid breaker, opened wide gap early but tired and had to be hard ridden to win. BLUE GROTTO on the inside and in deep going finished fast on the outside. WARLAINE badly outrun in early part finished with a good burst of speed.

Close! But they paid off on Miss Oak, $19 for $2, in the first race at Bowie yesterday. Miss Oak is No. 5. Blue Grotto was second.

[Associated Press Wirephoto.]

SECOND RACE—Six furlongs. Three year olds. Purse $1,000. Net value to winner, $700; second, $175; third, $100; fourth, $25.

Horse—	Wt	PP	St	¼	½	Str	Fin	Jocky	Eq odds
†TOUCHE	108	7	5	4¹	3½	2½	1²	A.Schmidl	4.40-1
TIMBER LADY	113	6	2	1³	1²	1¹	2¹½	W.Saunders	8.20-1
†STORY TIME	108	10	4	2ʰ	2¹½	3¹	3¹	M.Sarno	4.40-1
SWIFT FLASH	113	3	8	6½	5¹½	5¹	4¹	M.Peters	21.85-1
SQUARE	108	9	7	9¹	8²	6¹	5¹½	H.LeBlanc	7.45-1
WISE BUN	111	1	9	7½	6½	8¹	6¹	J.Barba	5.30-1
TRUE TUNE	113	2	3	3¹½	7³	7½	7⁴	C.Rosengarten	2.05-1
DEEPWICK	115	8	1	5½	4ʰ	4½	8⁴	J.Westrope	30.35-1
BALANCE STEP	114	5	6	8½	9³	9³	9⁴	R.Eccard	8.40-1
LITTLE WHISK	104	4	10	10	10	10	10	E.DeCamillis	131.50-1

†J. H. Logan entry.
Time, 1:16 2-5. Two dollar mutuels paid: Touche, $10.80 straight, $4.50 place, $4.50 show; Timber Lady, $8.80 place, $7.00 show; Story Time, $4.50 show. Winner, ch. f., 3, by Challenger II.-Sun Pantica. Owner, J. H. Logan. Trainer, same.
TOUCHE liked the going moved up very fast in stretch, caught TIMBER LADY at furlong pole and won going away. TIMBER LADY had plenty of early foot but weakened suddenly. STORY TIME finished gamely. SWIFT FLASH ran good race.

THIRD RACE—One mile and 70 yards. Four year olds and up. Purse $1,000. Net value to winner, $700; second, $175; third, $100; fourth, $25.

Horse—	Wt	PP	St	¼	½	Str	Fin	Jocky	Eq odds
SAND CLOUD	111	3	5	4ʰ	4ʰ	1½	1²	J.Gilbert	2.55-1
GAY CREST	102	4	3	2½	2½	2¹½	2²	R.Eccard	5.10-1
GOODY GOODY	101	5	4	1½	1¹	3½	3²	J.Barba	36.30-1
ZEMBLA	110	1	1	9	8¹	5½	4²	J.O'Malley	3.20-1
CAPT. JERRY	112	7	7	6²	6²	6²	5⁴	M.Peters	7.25-1
HAPPY EASTER	111½	2	2	5ʰ	3²	4ʰ	6²	C.Grigg	29.20-1
MOMENTARY	108	6	6	3½	5¹½	7²	7²	E.Smith	6.50-1
JIMMY D.	106	8	8	7¹	9	9	8²	J.Jaekle	11.80-1
DASH IN	110	9	9	8¹	7½	8¹	9	A.Cubitt	104.40-1

Time, 1:52. Two dollar mutuels paid: Sand Cloud, $7.10 straight, $3.90 place, $3.00 show; Gay Crest, $5.20 place, $4.60 show; Goody Goody, $9.40 show. Winner, b. g., 5, by High Cloud-Sandy Land. Owner, R. Robertson. Trainer, R. Robertson Jr. Went to post at 3:30. Off at 3:30½. Start good. Won easily, place same.
SAND CLOUD well ridden. He was rated behind the pace to the top of stretch where boy sent him to the front, drew away and won nicely in hand.

FOURTH RACE—Six furlongs. Three year olds and up. Handicap. Purse $1,000. Net value to winner, $745; second, $175; third, $100; fourth, $25.

Horse—	Wt	PP	St	¼	½	Str	Fin	Jocky	Eq odds
HONEY CLOUD	104	4	2	3²	3¹½	2½	1ʰ	E.DeCamillis	3.05-1
BLACK HIGHBROW	116	5	5	2¹½	2¹½	1½	2⁴	J.Westrope	1.55-1
AROUSED	112	7	1	1²	1ʰ	3½	3ʰ	J.O'Malley	3.95-1
JIMMIE CABANISS	112	3	7	4¹½	4½	4²	4⁶	B.Fels	14.40-1
FIGHT TALK	103	6	4	6¹	6½	5²	5²	J.Barba	22.20-1
†WISE SISTER	108	2	6	5ʰ	5¹	6¹	6²	H.LeBlanc	6.35-1
†SCUDDER	102	1	3	7	7	7	7	J.Gordon	6.35-1

†J. B. Belk entry.
Time, 1:15 1-5. Two dollar mutuels paid: Honey Cloud, $8.10 straight, $3.50 place, $2.60 show; Black Highbrow, $3.10 place, $2.40 show; Aroused, $2.90 show. Winner, ch. g., 3, by High Cloud-Honey Pot. Owner, E. K. Bryson. Trainer, H. Baker.
HONEY CLOUD liked the going, was kept on outside in early part, was steered to the inside in stretch and closing gamely won drawing away.

FIFTH RACE—One mile and 70 yards. Four year olds and up. Purse $1,000. Net value to winner, $700; second, $175; third, $100; fourth, $25.

Horse—	Wt	PP	St	¼	½	Str	Fin	Jocky	Eq odds
MADDENING	101	5	6	2½	2½	2³	1³	J.Barba	5.90-1
ITSIE BITSIE	105	7	3	1²	1²	1²	2⁸	W.Duffy	5.40-1
PENCADER	110	4	2	3³	3³	3⁵	3⁵	H.LeBlanc	1.20-1
RAFFLES PROBLEM	108½	6	7	7	6⁴	4¹⁵	4¹⁵	R.Morris	101.90-1
MISCHIEFMAKER	101	3	5	5¹	4¹½	5⁴	5⁶	R.Eccard	65.25-1
MR. QUICK	111½	1	4	6³	5ʰ	6⁵	6ʰ	J.Gilbert	2.40-1
GENTLEMAN	110	2	1	4½	7	7	7	E.Johnson	87.80-1

Time, 1:51 1-5. Two dollar mutuels paid: Maddening, $13.80 straight, $6.10 place, $2.80 show; Itsie Bitsie, $6.30 place, $3.20 show; Pencader, $2.20 show. Winner, lt. br. m., 5, by Mad Hatter-Tip Top. Owner, Mrs. A. Liederman. Trainer, A. Liederman. Went to post at 4:32. Off at 4:32½. Start good. Won driving.
MADDENING was kept close to the pace, came to the inside of ITSIE BITSIE in stretch, closed gamely and held on well.

SIXTH RACE—One mile and one-sixteenth. Four year olds and up. Purse $1,000. Net value to winner, $700; second, $175; third, $100; fourth, $25.

EL PUMA	112	9	9	5½	5ʰ	1¹	1¹½	M.Sarno	8.55-1
SCATTER BRAIN	117	1	2	4¹	4½	3³	2ʰ	J.Westrope	3.35-1
BRAVING DANGER	112	4	3	1ʰ	1½	2⁴	3⁶	A.Shelhamer	5.75-1
BUILDING TRADES	110	8	5	3³	3⁴	4¹⁰	4⁶	E.Porter	5.65-1
HIT AND RUN	114	3	1	7¹	7²	6½	5ʰ	E.DeCamillis	8.55-1
EASIEST WAY	112	5	7	6½	6ʰ	5½	6½	H.LeBlanc	13.5-1
HUNTERDON	114	2	8	9	9	9	7²	J.Jaekle	7.40-1
ROYAL TREAD	111	6	6	8¹⁰	8²⁰	8²⁰	8⁴	R.Morris	102.45-1
CINAR	113	7	4	2ʰ	2ʰ	7¹	9	J.Gilbert	5.70-1

Time, 1:51 2-5. Two dollar mutuels paid: El Puma, $19.10 straight, $9.90 place, $5.20 show; Scatter Brain, $5.10 place, $4.30 show; Braving Danger, $5.60 show. Winner, ch. g., 8, by Spanish Prince II.-Kitten II. Owner, D. J. Sullivan III. Trainer, S. Hicks. Went to post at 5:01. Off at 5:02½. Start good. Won driving, place same.
EL PUMA moved up gamely around turn, assumed command entering stretch, drew away at end. SCATTER BRAIN dropped back going into paddock turn but worked his way up and was second in final stride.

SEVENTH RACE—One mile and 70 yards. Four year olds and up. Purse $1,000. Net value to winner, $700; second, $175; third, $100; fourth, $25.

INFILEE	111	6	7	6²	4ʰ	2²	1ⁿ	C.Rosengarten	10.35-1
TRAGEDIAN	109	4	2	1⁴	1⁴	1ʰ	2³	J.Barba	4.65-1
POPO	111	3	1	2³	2⁵	2⁵	3⁴	I.Hanford	2.45-1
RELATIVITY	112½	1	6	4³	3ʰ	4²	4⁴	F.Madeley	2.20-1
DILWIN	100	7	3	3½	5⁵	5¹	5⁶	W.Duffy	8.25-1
APATHY	111	5	4	7	7	6³	6⁶	J.O'Malley	11.20-1
PAGEANTRY	105	2	5	5³	6⁴	7	7	G.McMullen	33.60-1

Two dollar mutuels paid: Infilee, $22.70 stragiht, $8.40 place, $4.10 show; Tragedian, $5.00 place, $4.00 show; Popo, $3.00 show. Winner, b. m., 6, by Infinite-Dickey I. Owner, Mrs. E. J. Shewbridge. Trainer, C. Costello. Went to post at 5:31.
INFILEE broke slow, worked her way up on outside, closed fast on the outside and got the photo decision. TRAGEDIAN opened a wide gap early but dropped back around turn, came again in stretch.

BOWIE ODDS and JOCKIES

FIRST RACE—Purse $1,000, claiming, 3 year olds and up, 6 furlongs:

Horse	P.P.	W.T.	Jocky.	Odds.
Tragedian	18	108	No boy	10-1
More Poise	5	101	No boy	8-1
Veritas	14	102	No boy	20-1
Cherry Stone	16	105	H. Lindberg	15-1
Queen Govans	10	111	M.Peters	8-1
Sea Gull	4	111	J.Gilbert	4-1
Square Play	13	105	R.Morris	8-1
Waterman	12	116	J. O'Malley	20-1
Trostar	1	102	J.Gordon	12-1
Boosel	2	112	R.Eccard	15-1
Advocate Junior	3	112	J.Westrope	8-1
Pile Driver	6	110	T.Fowler	30-1
May Music	7	97	P.McDermott	8-1
Miss Adeline	8	101	J.Barba	20-1
Happy and Gay	9	97	No boy	6-1
Walmiss	11	105	No boy	e 20-1
Hapy Hostess	15	101	No boy	3-1
Miss Symphony	17	107	I.Hanford	30-1

SECOND RACE—Purse $1,000, claiming, 4 year olds and up, 6 furlongs:

Takus	8	113	H.LeBlanc	3-1
Ilchester	10	115	J.O'Malley	5-1
Headin Home	1	118	A.Richards	3-1
Fair Time	7	112	J.Deering	4-1
Icy Wind	5	110	I.Hanford	8-1
Petard	3	113	W.Saunders	8-1
Zippy	2	107	J.Barba	15-1
French Trap	4	107	No boy	20-1
Sylvia G	6	103	W.Duffy	20-1
Dian	9	107	R.Eccard	20-1

THIRD RACE—Purse $1,000, maidens, 3 year olds, 6 furlongs:

Love Potion	13	110	M.Sarno	10-1
Bomar	7	115	W.Saunders	8-1
Linlace	10	110	No boy	10-1
Gay Jack	15	115	J.Gilbert	15-1
Brief	1	110	Rosengarten	3-1
Melicent	6	110	C.Griggs	15-1
Fair Scout	8	110	No boy	15-1
Bounding	2	110	J.Westrope	15-1
Canter Belle	3	110	No boy	12-1
Miss Wrack	4	110	I.Hanford	10-1
Gemwick	5	110	No boy	8-1
Playnot	9	115	A.Shelhamer	5-2
Kaleida	11	110	No boy	10-1
Teneriffe	13	115	No boy	20-1
Late Day	14	115	R. Morris	8-1

FOURTH RACE—Purse $1,500, stakes, 2 year olds, allowance, 4 furlongs:

Benjam	6	116	W.Saunders	5-1
Retlaw	4	112	E.Smith	6-1
Laconic	3	112	No boy	15-1
Smoke Signal	7	112	L.Fallon	8-5
Bunny Baby	2	113	A.Richards	2-1
Last Lay	8	113	J.Gilbert	8-5
Araho Lass	5	109	No boy	6-1
Frank Brooke	1	112	L.Machado	10-1

FIFTH RACE—Purse $1,000, claiming, 4 year olds and up, 6 furlongs:

Real Jam	5	117	J.Barba	2-1
Credulous	8	112	J.Westrope	4-1
Holland	9	112	No boy	20-1
Royal Bird	7	111	W.Duffy	5-1
Swiftlet	3	116	M.Peters	5-1
Count Tetrarch	2	110	No boy	12-1
Milk	4	103	M.Sarno	10-1
Sir Rose	1	105	No boy	10-1
Gate Boy	6	115	G.Fowler	15-1

SIXTH RACE—Purse $1,000, claiming, 4 year olds and up, 1 mile 70 yards:

Balapin	3	111	R.Eccard	8-1
Maddest	5	116	B.Fels	2-1
Flagstone	2	112	J.Westrope	4-1
Engles Boy	1	112	No boy	10-1
Darling Pat	4	102	No boy	15-1
Salandry	7	106	No boy	4-1
Say Do	6	116	J.Gilbert	3-1

SEVENTH RACE—Purse $1,000, claiming, 4 year olds and up 1⅛ miles:

Chief Mourner	6	106	M.Sarno	6-1
Emvee	1	114	J.Westrope	4-1
Play Book	2	115	A.Richards	6-1
Dearzin	5	111	J.O'Malley	20-1
Mad Frump	7	110	A.Shelhamer	3-1
Departed	9	112	W. Duffy	5-1
Passing Sun	4	106	J.Gordon	20-1
Dormido	3	115	No boy	6-1
Bright Bird	8	106	R.Eccard	5-1

TODAY'S SELECTIONS

BOWIE, MD.
[Heavy.]
1—Tragedian, More Poise, Veritas.
2—Takus, Ilchester, Headin Home.
3—Love Potion, Bomar, Linlace.
4—Benjam, Retlaw, Laconic.
5—REAL JAM, Credulous, Holland.
6—Balapin, Maddest, Flagstone.
7—Chief Mourner, Emvee, Playbook.

TANFORAN, SAN BRUNO, CAL.
[Heavy.]
1—Speed On, Starlo, Ready Money.
2—Rain Bearer, Amazer, Bon Fume.
3—LIEUT. GREENOCK, Make and Break, Borsodi.
4—Bakerstown, Hi Sweet, Bosworth.
5—Galmica, Below Zero, Keokee.
6—Apprentice, Uncle Fred, Good Politan.
7—Mount Hood, Primrose, Battling Knight.
8—Lobitos, Rex Regent, Salz.

ARLINGTON DOWNS, TEX.
[Fast.]
1—ALWINTOUR, Inscription, Lunsford.
2—Flight of Gold, Idle Worker, Zekiel.
3—Viajero, Lady Day, My Tommie.
4—Mr. Grief, Double Brush, Lawrin.
5—Bunny Martin, Quasimodo, Miss Greenock.
6—Navanod, Woodlander, Zevson.
7—Storm Angel, Manly, Pomparagon.
8—Open Hearth, Carl B., Beginner's Bait.

ARLINGTON RESULTS.

[illegible]

ARLINGTON DOWNS ENTRIES.

[illegible]

DISBANDMENT OF LITTLE 19 URGED; SEEK NEW GROUP

Student Editors Cite Varied Eligibility Codes.

Jacksonville, Ill., April 6.—[Special.]—A recommendation was made here today in The Rambler, student newspaper of Illinois college, that the Illinois Intercollegiate Athletic conference, known as the Little 19, be disbanded and a new organization be formed.

J. Kanady Jr. and K. Monroe, coeditors of the student paper, urged the disbandment of the minor college conference in a letter appearing in The Rambler.

They gave as a reason the varied eligibility codes that exist at the conference institutions. The main issue is the freshman rule. Eleven members of the conference permit four years of competition. The ten others bar freshmen from varsity competition.

Seek Cross Section.

"You all know what a hodge podge of an athletic conference the Little Nineteen is," began the letter. "We, the editors of the Illinois College Rambler, would like to obtain a cross section of opinion from schools in our conference which have agreed to abide by the three year rule concerning the following questions: Do you not believe that the adoption of the freshman rule by 10 liberal arts colleges demands that a change be made in our conference? We do.

"You know as well as we that under the existing organization these intolerable conditions exist: [1] the conference is too large and unwieldy [2] with no championships recognized in sports without meets, schedule making has been reduced to a devious battle of wits [3] conference rules are poorly drawn [4] ten schools have agreed not to compete with the other 11 schools in the conference. Eligibility differences are the cause.

Ten School Conference.

"We recognize that circumstances peculiar to normal schools prevent them from adopting the three year rule. Those circumstances, however, do not lessen the injustice of retaining them in a conference that cannot play them on even terms.

"Wesleyan, Lake Forest, Monmouth, Knox, Bradley, North Central, Wheaton, Augustana, Millikin, and Illinois college are the schools with the three year rule. That list offers a compact, evenly balanced conference, small enough to support a sane system of schedule making.

"We believe that such a conference would lead to more amicable relations among the small colleges of Illinois."

Judge McKinlay's Son Gets Letter at Dartmouth

D. C. McKinlay.

Judge Donald S. McKinlay of the Superior court was informed yesterday that his son, Donald C. McKinlay, was one of eight students of Dartmouth college to receive a major letter for basketball this year. Young McKinlay was a member of the college team that finished in second place in the Eastern league. He was recently elected secretary of the senior class and is active in other campus and fraternity work.

Austin Nine Wins Twice from Senn

Austin High school runner-up for the City High school league baseball championship last year, opened its practice season by winning a double-header from Senn at Winnemac park yesterday.

Two of Austin's first string pitchers, Bryant and Larsen, held Senn to one hit in the first game and the west siders triumphed, 11 to 1.

Austin's reserve team turned in a 12 to 7 victory the second game, which was limited to six innings.

Amundsen traveled to Evanston and scored a 9 to 3 victory, making nine hits to five for the Suburban league team.

CLASSIC BOWLERS, BACK FROM A. B. C., TO ROLL TONIGHT

After a layoff during which its members competed in the American Bowling Congress meet, the Classic league will resume its schedule tonight at 9 o'clock at the Clark-Wilson recreation, 4533 North Clark street. The following matches are scheduled:

Monarch Beer vs. Pabst Blue Ribbon Beer.
Kraft O-Ke Doke vs. Oak Leaf Motors.
Prager Beer vs. Winkler Motor Service.
Baby Ruth Candy vs. Charles H. Weber.

STANDINGS.

	W.	L.	Av.		W.	L.	Av.
Prager	56	34	994	Pabst	45	45	994
Baby R.	47	43	982	Weber	45	45	966
Kraft	46	44	977	Winkler	43	47	982
Monarch	46	44	975	Oak Leaf	32	58	953

INDIVIDUAL AVERAGES.

Adolph Carlson, 204; Pete Petersen, Wm. Lenzen, Herb Freitag, 202; Jack Bishop, George Notz, 201; Sykes Thoma, Paul Krumske, 200; Lloyd Strouse, Bill Flesch, Louie Levine, Wally Freitag, Dick Winsberg, Barney Krause, Joe Puccinelli, 198; Frank Farnan, Al Rankin, Fred Rankin, 197; Ray Leick, Dom Devito, Joe Kulik, George Weisensel, 196; Eli Mirachi, Bill Rerman, Bill Goldammer, Herb Lange, 195.

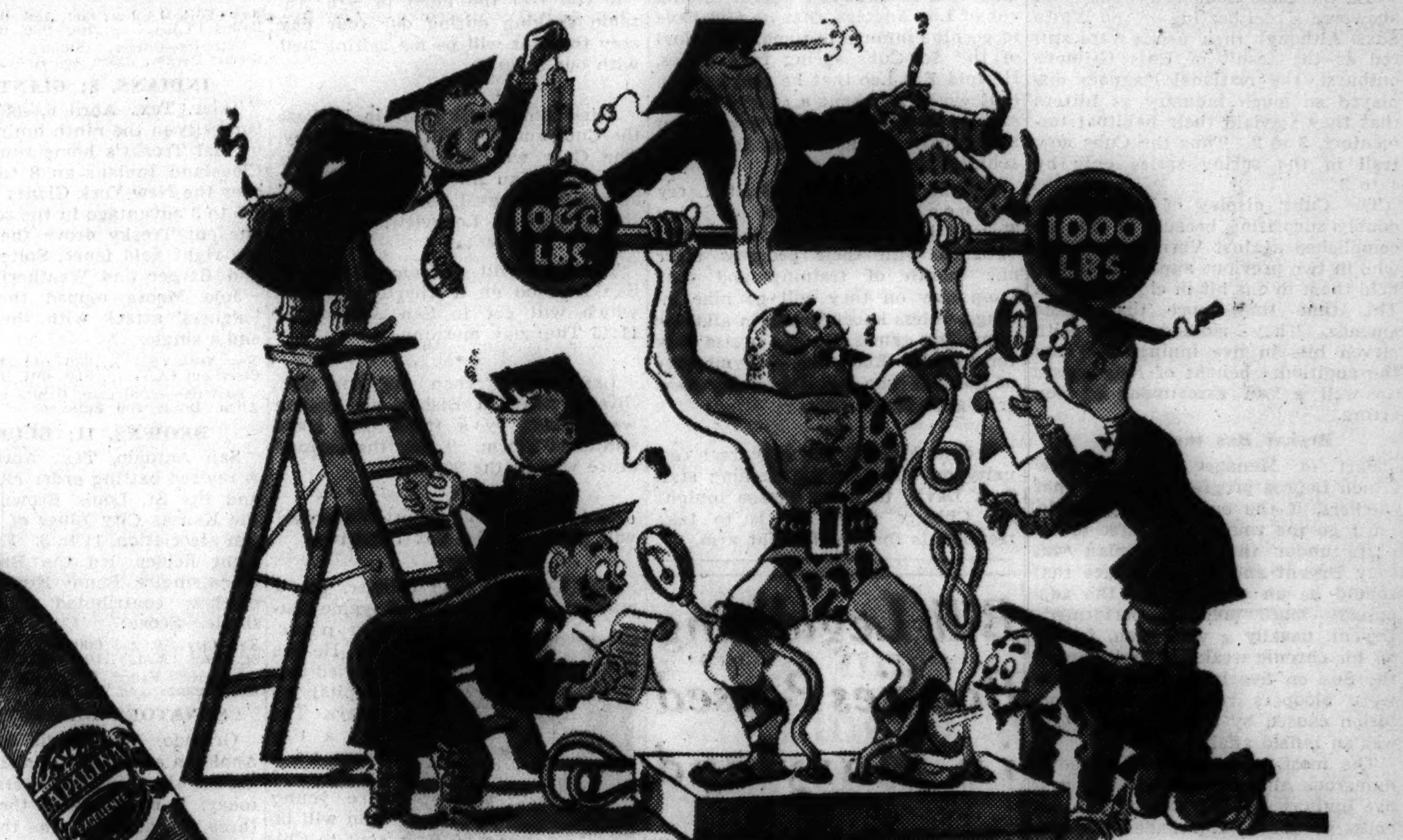

MUSCLE-BOUND CLAIM-TEST
LA PALINA Laboratory of Pseudo Pscience

Professor Tipple and his Pscientific Pside-kicks are here shown in their recent muscle-bound test.

"Will La Palina Excellente 5¢ Cigar unlax knotty sinews?" With a Helpless Hercules under their gadgets for fifteen hours, they emerged defeated from the laboratory. The results were positively negative. Their brains had become muscle-bound.

"The problem had some tough sinewossities", said Tipple, as he collapsed.

"Well, anyway, we found that La Palina Excellente 5¢ Cigar will unlax the wrinkled brow of care and help to unravel many of life's knotty problems."

OUR CLAIM DEPARTMENT

From newcomer to LEADER in six brief months! This proves that the new La Palina 5¢ Excellente has set a completely NEW STANDARD of cigar value. Enjoy it today!

DE LUXE LINE
Senator 10¢
Magnolia 2 for 25¢
Queen 2 for 25¢

Copyright 1937 by Congress Cigar Co., Inc.

5¢

LA PALINA EXCELLENTE Cigar

A milder, mellower MODERN BLEND of finest long filler Havana and other tropical tobaccos.

CASSEL CIGAR CO., 835 W. Randolph St., Chicago, Distributors

START PLAY IN EAST-WEST POLO TOURNEY TONIGHT

Artillery Trio Is to Meet Champions.

New York, April 6.—[Special.]—Preparations were completed today at the Squadron A armory for the opening tomorrow night of indoor polo's major event—the east-west matches which decide the national championships. Three games will open the tournament.

In the first match, the Cleveland Cavalry club, western champions, meet the Ramapo Valley Polo club in the Sherman Memorial division. The next game brings together the junior champions—the Cleveland Polo club and the Ridgewood Polo club—and the final contest of the evening sends the 124th Ramblers of Chicago against the New York Athletic club's senior champions, holders of the national title for the last three years.

Teams Test Armory.

The teams today spent almost two hours trying out the lights and the ring surface at the armory. All the ponies except two belonging to the Cleveland cavalry made the trip east well.

Chief interest tonight centers on the senior championship event in which Buddy Combs, Billy Nicholls, and Arthur Borden will try to give away 8 goals on handicap to the Chicagoans and successfully start off their title defense.

The matches are decided on a best two out of three game series, with the second matches scheduled for the armory on Saturday night.

NAME POLO LINEUPS

Lineups for Saturday night's Metropolitan Polo league game between the Shamrocks and the Cardinals in the 124th Field Artillery armory were announced after yesterday's workout in the Washington Park arena.

The Shamrocks named Lieut. James S. McAnulty, Capt. Leslie R. Ireland, and Lieut. Chris M. Schuh. This trio is undefeated in Metropolitan league competition. The Shamrocks lost to the First Cleveland Cavalry in the western tourney last Saturday, but Lieut. McAnulty had to be dropped from the lineup in order to keep the team within the specified five goal limit rating.

Weary Louis Returns; Sleep Is Sole Worry

Joe Louis returned yesterday morning from a series of exhibition bouts in the south, southwest and west.

The former Chicago Golden Gloves titleholder lost no time getting to his south side apartment, where he spent the day catching up on lost sleep.

Louis will remain in seclusion until the latter part of the week when he will leave for a two weeks' sojourn at West Baden, Ind., or Hot Springs, Ark. Then he is to establish a camp near Lake Geneva, Wis., for his title fight with Jimmy Braddock, who is training near Stone Lake, Wis.

AH! PAUL BUNYAN!

Stone Lake, Wis., April 6.—(AP)—Swinging a heavy, double edged ax, James J. Braddock, the backwoodsman, chopped down trees in the wilds for two hours today in the first training endeavor of his conditioning program.

The heavyweight champion, attired in two sweater coats and four days' growth of beard, swung at towering maples.

He planned to saw them into four feet lengths and then cut them for fuel for the fireplace in the log cabin that will be his home for the next five weeks.

Muddy roads, deep with ruts and melting snows, will not keep the champion from his road work. He intends to start tomorrow. He would have done so today, but the chill of departing winter was in his cabin when he awoke, so he decided to remain under the blankets.

1,600 SEE FIDLER BEAT FRANCISCO IN AMATEUR BOUT

Wayne Fidler, former novice Golden Gloves champion, defeated John Francisco in three rounds in a featured battle in the amateur boxing show presented under the auspices of St. Columkille branch of the Holy Name society last night at St. Columbkille auditorium. A capacity crowd of 1,600 attended. Other results:

Mike Cappiello beat George Runge [3].
John Luchesi beat Seab Carey [3].
Mario Christopher knocked out Isadore Minor [1].
Walter Cavalieri beat Al Noto [3].
Stanley Murczek beat Frank Shah [3].

French Retains Boxing Championship at Fenwick

Mel French successfully defended his championship by beating Bob Rank in three rounds in the heavyweight finals of the seventh annual boxing tournament sponsored by Fenwick High school at the school gymnasium last night. French and seven other winners will be rewarded with a trip to Washington, D. C., along with the school's basketball team, which recently won the national Catholic high school title. Other results:

Ed Hughes beat Ed Markayn, 90 pounds; Gene Lacy beat Ray Halpin, 100 pounds; Jim Reaney beat Bob Tonne, 115 pounds; Jim Cinqutrani beat Red Flannigan, 125 pounds; Pat Cusack beat Jack Devereaux, 135 pounds; Mike Cusack beat Bob Kennedy, 145 pounds; Joe Fleming beat Ed Cummings, 150 pounds.

College Baseball

YESTERDAY'S RESULTS.

Harvard, 15; George Washington, 3.
Indiana, 8; Carleton, 0.
Louisiana State, 6; Northwestern, 5.

MOON MULLINS—JUST A WALL FLOWER

Hold Amateur Boxing, Mat Shows Tonight

Two amateur boxing shows and a wrestling show will be held tonight.

The mat program will be presented at Rainbo Fronton, Clark street and Lawrence avenue, while the fighting is scheduled at C. Y. O. center, 31 East Congress street, and the 124th Field artillery armory gymnasium, Cottage Grove avenue and 52d street.

Bert Rubi and Jack Curtis will be principals in the windup bout at the Fronton. Preliminary encounters match Charley Grubmyer with George Mansor, Frankie Hart with William Brooks, Tony Martini with Otto Schnabel, and Rudy Hoffman with Benny Reuben.

The Free Sons of Israel is sponsoring the show at C. Y. O. center. Nine matches will be contested between members of the Catholic Youth organization.

Two bouts at five rounds will head the program at the armory. Lou Angelucci, Golden Gloves finalist, is matched to meet Pat Schoenberger, and Virgil McKinnis will clash with Johnny Rock.

Abraham Marovitz, Chicago attorney, has been authorized by Izzy Klein, trainer of Max Baer, to file suit for libel against a Chicago sports periodical. . . . Three contests at six rounds were arranged yesterday in support of the ten round headliner between Johnny Erjavec and Chet Le Vere at Majestic arena Friday. Carl Vincinquerra, who scored his third professional victory Monday by knocking out Tiger Franks, will face Frank Vogel, Rockford; Harry Smith, west side heavyweight, is to oppose Elmer Apple, Louisville, Ky., and Chuck McCarthy, former Cleveland light heavyweight, will battle Young Jack Blackburn. Johnny Barbara, last year's Golden Gloves welterweight runnerup, who is being managed by Ross Mullen, encounters Sion Nebolski of Louisville in the six round semi-windup.

Bobby Matthews, Rockford middleweight managed by Sammy Mandell, and Al Schwartz, protégé of Ritchie Mitchell of Milwaukee, may appear in the eight round main event at the Fronton Friday. . . . Wesley Martin, Akron, O., lightweight, will fight Pat Kissinger or Jimmy Garrison in an eight round featured encounter at Marigold Gardens next Monday. . . . Young Terry, Trenton, N. J., 160 pound warrior, stopped off in the loop yesterday en route to Seattle, Wash., where he meets Al Hostak for ten rounds Tuesday. He was accompanied by Dick Curley, former Chicago promoter. . . . John Henry Lewis, light heavyweight titleholder, opened training yesterday at Trafton's gymnasium for a series of engagements. He fights Vincent Parrille at Indianapolis Friday, Harold [Millionaire] Murphy at Omaha Tuesday; Eddie Malcolm at New Orleans April 23, and either Al Ettore or Lee Ramage at New York May 14. F. M.

JIM MULLEN'S FATHER DIES OF HEART ATTACK

Joseph J. Mullen, father of James C. Mullen, Chicago Stadium promotion director, died yesterday of a heart attack while at work. He was 84 years old and had been a resident of Chicago for the last 70 years. He was an employé of the Chicago, Milwaukee, and St. Paul railroad, for which he had worked for 56 years.

Funeral services are to be held Friday from the chapel at Lake street and Austin boulevard in Oak Park and St. Lucy church, Mayfield and Lake street. Burial will be in Mount Carmel cemetery.

ZURIS ALL-STARS MEET CICERO FOR BASKET TITLE

The Judge Zuris All-Stars and the Cicero Merchants will meet tonight in St. Philip gymnasium for the Centennial Jubilee Tournament of Champions basketball title.

The Zuris quintet qualified for the finals by defeating the Rivals, 41 to 36, last night and the Cicero five triumphed over the Kemper Insurance team, 30 to 26.

Lorraine Ingalls, jubilee queen, will present the trophies to the winners.

In the first game tonight for third and fourth places, Kemper will play the Rivals. The game will start at 8:30.

Wheaton College Honors Wrestling Team Tonight

Wheaton college will honor its Little Nineteen championship wrestling team tonight at a banquet sponsored by the W club and the athletic department.

Minor Leagues

YESTERDAY'S RESULTS.
PACIFIC COAST LEAGUE.

Sacramento, 9; Los Angeles, 1.
San Diego, 3; Missions, 2.
Seattle, 10; Oakland, 1.

OFF TO NATIONAL MEET

Marion Mansfield (left) and Chrystal Diete, members of the Lake Shore A. C. swimming team, bid adieu to Coach Stan Brauninger and three male members of the team at the airport as Brauninger took the men to New Haven, Conn., for the national A. A. U. meet. Bottom to top: Gus Horschke, Jay Brown, Adolph Kiefer, and Brauninger. [TRIBUNE Photo.]

MONTANEZ ASKS FOR CHANCE AT AMBERS' TITLE

New York, April 6.—[Special.]—Pedro Montanez, the Porto Rican lightweight who beat the world's champion Lou Ambers in an over the weight bout last night, is eager to get the title holder into the ring at the class weight, Montanez' manager, Lew Burston, declared today.

The triumph that the Porto Rican scored was a close one, and Al Weill, who pilots Ambers, disagreed vehemently with the decision. He refused to comment on the possibility of giving Montanez a chance at the title soon, but did state that he would favor a return engagement between the rivals in a 12 round, over the weight fight. Ambers will make the next defense of his title against Tony Canzoneri in the Garden on May 7.

This proposal failed to meet with Burston's approval. The latter explained that Montanez earned a title chance by his winning performance against the champion. He added that he is considering an offer for a fight between Montanez and Jimmy McLarnin, if Ambers refuses to accommodate him.

CLAUDIA ECKERT TO PARTICIPATE IN WATER SHOW

Claudia Eckert, National A. A. U. highboard diving champion, will appear in the Medinah club's water carnival tonight.

Don Hervig, Central A. A. U. highboard diving champion, and Jack Driscoll, Wisconsin state platform diving champion, will give a special highboard exhibition. Jerry Miller, 1936 Olympic water polo star, will demonstrate the evolution of swimming. A staff of Red Cross experts, headed by M. Pearson, will exhibit the latest life saving methods.

Miss Eckert and Don Hervig, together with Bobette Ormsby and Paul Vogel, will stage a special rhumba water ballet.

FLOOD WASHES OUT TRACK; CALL OFF RACE MEET

Cincinnati, O., April 6.—[Special.]—There will be no spring race meeting at the River Downs race track near here it was announced today by Peter A. Horback, president of the River Downs association.

The track property was badly damaged by the January flood and the racing association discovered it would be impossible to replace the buildings that were washed away in time for the spring meeting.

U. of Chicago Nine Plays Wheaton College Today

The University of Chicago baseball team will play Wheaton college today at Wheaton.

Will Defend Title

Members of the Lake Shore Athletic club men's swimming team, accompanied by their coach, Stanley Brauninger, departed yesterday on a United Air Lines plane for New Haven, Conn., where tomorrow, Friday, and Saturday they will compete in the National A. A. U. meet in the Yale university pool.

The party included Adolph Kiefer, Olympic backstroke title holder; Gus Horscke, breast stroke star, and Jay Brown, free style. Al Greene top ranking United States diver, will join the group in the east to aid in defense of the team title which the Lake Shore men's squad captured last year in its own pool.

Crystal Diete and Marion Mansfield, members of the Lake Shore women's swimming team, were among the group at the Municipal airport to see the party off.

MRS. PAGE'S 157 WINS MID-SOUTH GOLF TOURNEY

Southern Pines, N. C., April 6.—(AP)—Mrs. Estelle Lawson Page of Chapel Hill won her second golf championship of the spring season today by scoring an easy victory in the annual Mid-South tourney with a sub-par 78—79—157 for the 36 hole medal play event. Last week she won the North and South at Pinehurst.

Six strokes back, with an 82—81—163, came 19 year old Virginia Guilfoil, Syracuse university sophomore, who carried Mrs. Page to the 18th hole in the North and South final.

Alliene Hoover of Thomasville, N. C., finished third with 84—84—168, while in fourth place was Mrs. Karl Scheidt, Norristown, Pa., with 82—88—170. Mrs. Scheidt tied Miss Guilfoil for second in yesterday's 18 hole round, but green troubles beset her today and she could not hold the pace.

Wet Grounds Postpones Wesleyan-Illinois Baseball

Bloomington, Ill., April 6.—[Special.]—Wet grounds postponed until tomorrow the Illinois Wesleyan-University of Illinois baseball game which was scheduled here today.

Jubilee
ICE CARNIVAL
Evelyn Chandler · Karl Schafer
April 9, 10, 11—8:30 P. M.
Res. Seats $1.65-$2.20. Box Seats $2.20-$2.50.
General Admission $1.10
Mat. Sun., Children under 14, half price.
Arena Box Office, Del. 1322
Also A. G. Spalding & Bros. Wab. 8141
CHICAGO ARENA
E. Erie, McClurg Ct. & Ontario Sts.
OPPOSITE FURNITURE MART

Diving Star Arrives for A. A. U. Meet

America's greatest feminine swimming and diving stars will invade Chicago next week for the 1937 National Senior Women's A. A. U. championships to be held in the Lake Shore Athletic club pool on April 14, 15, 16, and 17.

One of the diving stars who will compete is Marjorie Gestring of Los Angeles, who made her debut in the National A. A. U. last year at the age of 13 and defeated a field of veteran high board divers. Marjorie went on to win the Olympic women's springboard diving title last summer. The Los Angeles star arrived in Chicago yesterday to wind up training preparation.

Seattle Stars to Compete.

Other Pacific coast contenders, who are expected to earn new honors, are the Seattle, Wash., stars who came so close to clinching last year's team title and scored a number of individual triumphs. Members of that team are Olive McKean, Betty Lea, and Doris Buckley.

In Florida a number of the country's stars are finishing training for their Chicago appearances. Katherine Rawls of Miami Beach, one of the best known figures in the aquatic world, is reported in top form. Last year she won the national 100 yard breast stroke title and 300 yard individual medley. She recently set a new record of 1:19.2 in the breast stroke. Her Florida swimming colleagues include Virginia Hopkins and June Maule of Miami Beach and June Burr of Miami, place winner in both long distance free style events in 1936.

New York Seeks Medley Title.

The Women's Swimming association of New York City, nine times winner of the 300 yard medley team title, will seek its tenth triumph in this event with two of last year's veteran team to count upon, Dorothea Dickenson, free style, and Elsi Petri, breast stroke.

Other eastern veteran contestants will include Toni Redfern of New York, Betty Crotty and Shirley Butler of the Erie, Pa., Aquatic club; Dorothy Forbes of Philadelphia, and Ruth Hoffman and Betty McQuade of Brookline, Mass.

In the middle west an outstanding team entry is expected from Detroit, Columbus, Indianapolis, and St. Louis. Among the midwestern veteran entries expected are Halina Thompson and Dixie Lapham, Detroit free style stars; Virgina Hunt of the Indianapolis A. C., and the medley relay team of the Hoosier A. C. in Indianapolis; Martha Cohagan, free style, and Pattie Taylor, breast stroke, of Columbus, O., and the Town club team of St. Louis, Mo., including Lorraine Morrison, June Koehr, and Ruth Steinmeyer.

HUNTER LEADS NORTH AND SOUTH GOLF QUALIFIERS

Pinehurst, N. C., April 6.—(AP)—James T. Hunter, veteran golfer of North Adams, Mass., led a field of 32 into the first round of match play in the north and south amateur tourney by shooting a fine 71 in the qualifying round here today.

A stroke behind Hunter came Henry Poe of Durham, N. C., who made his mark as a Duke university linksman. His 72 was a shot better than the score of Jack Munger of Dallas, Tex., who held third place.

Grouped at 74 were George T. Dunlap Jr. of New York, five times winner of the north and south who is again defending the title; Carl Cann Jr., Orlando, Fla., and Frank Strafaci, Brooklyn, who first gained renown by winning the national public links championship.

Dunlap, the national titleholder in 1933, fell below the form that enabled him to shoot a 70 yesterday before the qualifying round was canceled as a result of a shower. His woods gave him trouble at intervals during today's 18 holes.

STOP "SHAVING SKIN"
Pinaud's Lilac Vegetal closes pores so grease and dirt can't collect to form pimples, blackheads. For perfect grooming, for a fit, fresh shave, insist on
PINAUD
LILAC VEGETAL
THE HOUSE OF PINAUD
PARIS · NEW YORK

NEW COACH

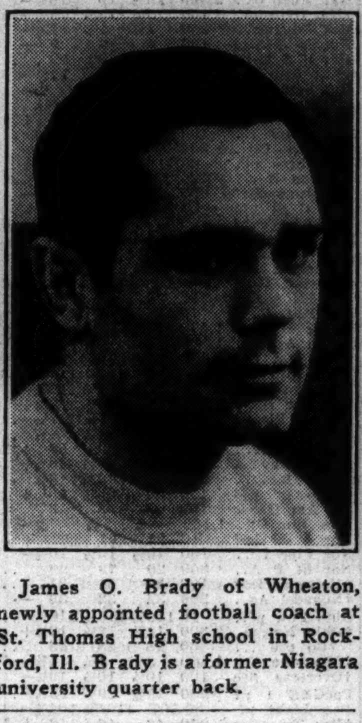

James O. Brady of Wheaton, newly appointed football coach at St. Thomas High school in Rockford, Ill. Brady is a former Niagara university quarter back.

60 Youngsters to Introduce Ice Carnival

When youthful Bryan Reid and his companions, among them Abel Davis, Bob Knapp, and Bill Wiman, follow the veteran Norval Baptie on the ice in the opening number of the Jubilee Ice carnival at the Chicago Arena Friday, Saturday, and Sunday, they will serve to introduce the largest company that has ever appeared in a Chicago ice carnival.

More than 60 youngsters will participate in the opening number, and there is an added cast of more than 50 which will support the co-stars—Karl Schafer, world's figure skating champion, and Evelyn Chandler, ranking American star.

Schafer, who has held the world's title since 1930, and who is also an outstanding tennis and swimming star, will feature Axel Paulsen jumps and the difficult Jackson Haines spin in his routine.

Other featured performers scheduled to appear include Bruce Mapes, Doug Duffy and Ruth English.

INDIANA SCORES 7 IN FIRST; BEATS CARLETON, 8 TO 0

Bloomington, Ind., April 6.—[Special.]—Scoring seven runs in the first inning the Indiana university base ball team opened its 1937 season today with an 8 to 0 victory over Carleton college. The game was called at the end of seven innings because of cold weather and a muddy field.

Score by innings:

Carleton	000	000	0—0	4	5
Indiana	701	000	*—8	9	1

Cubs Hammer Kennedy; Beat White Sox, 9-2

[Continued from first sports page.]

hit the ball over the center field fence, scoring Collins.

Bryant opened the fourth inning by duplicating Hartnett's drive over the center field fence. Kennedy threw out the next two batters, whereupon Cavarretta, being favored with a letter high pitch on which he thrives, smashed another double to left. Collins singled to right and Cavarretta scored. Demaree also singled, making the fourth hit of the inning, and the bases were filled on a pass to Hartnett. Peace was restored momentarily when Hack forced Hartnett.

Sox Earn One.

Jurges opened the fifth with a single and the Cubs didn't subside until two more had scored, making it 9 to 0. Jurges went to second on Bryant's sacrifice and scored on a single by Stainback. Stainback stole second, went to third on Herman's out and scored when Hayes fumbled Cavarretta's grounder. Collins singled to center for his third straight hit. Kennedy's day's work ended without further excitement when Demaree bounded to Hayes.

The Sox, after being stopped on one hit for five innings, finally averted a shutout in the sixth. Radcliff looped a two bagger into left, moved to third on Walker's infield out and home on Rosenthal's fly to Marty in center. Bonura then scratched a single to Herman, but Appling forced him. The second Sox run was a gift. With two out in the ninth, Marty made a two base error on Mesner's fly to center. A moment later Mesner scored on a single by Rensa.

U. OF WISCONSIN WILL HONOR ITS BOXING TEAM

Madison, Wis., April 6.—[Special.]—The Wisconsin boxing team which beat West Virginia last week to complete the fifth consecutive season without defeat in the home ring, will be honored at a testimonial banquet Thursday night. More than 600 reservations had been made today.

Arch Ward, sports editor of THE CHICAGO TRIBUNE, will be the principal speaker. Athletic Director Harry Stuhldreher will preside as toastmaster.

Coach Johnny Walsh and his Badger boxers will close the 1937 season against Washington State college at Pullman, Wash., on April 16. The far westerners have just won the National Collegiate A. A. boxing tournament. The Badgers won the first meet of the home and home series with the Cougars here last year, 6 to 2. Wisconsin has won 22 of its last 24 intercollegiate matches. Both defeats came in eastern rings.

HERE ARE A FEW NOMINATIONS FOR BASEBALL TITLES

Spring Training Heroes Are Listed.

New York, April 6.—(AP)—Here are a few baseball impressions picked up along the spring training trail from Havana through Florida to New Orleans:

Hardest worker—Shanty Hogan, the reformed fat man with Washington. He hustled for and clinched the first string catching job with the Senators. Hank Greenberg of Detroit, and Pat Malone of New York, once a champion rule breaker, were runners-up.

Greatest noise maker—Mickey Owen, new addition to the St. Looey gasehouse gang. He won by a few hundred echoes over Dizzy Trout of Detroit.

Holdout Champion Flops.

Biggest flop—Dizzy Dean's holdout campaign. As soon as Owner Sam Breadon of the Cardinals agreed with Dizzy's proposal to be placed on the voluntary retired list, the great man signed up for just what he was offered in the first place.

Biggest surprise deal—The sale of Al Simmons by Detroit to Washington for a little more than the $7,500 waiver price. It was the first time Owner Clark Griffith has bought a major league player outright.

Most improved player—Red Rolfe, New York Yankee third baseman. Red has been getting better year by year and should have his greatest season in 1937.

Leading optimists—Clark Griffith and his manager, Bucky Harris. They're not spouting much for publication, but they have a hunch their Senators, not the Yankees, are going to win the American league pennant.

Barrett Is Superstitious.

Most superstitious—Dick Barrett, Cincinnati rookie pitcher. When he came up with the Philadelphia Athletics he changed his name to "Oliver" because he thought Barrett was a jinx. He flunked with the A's, changed his name back to Barrett and now has another chance.

Happiness guy—Van Lingle Mungo, the big train of the Brooklyn pitching staf. For the first time since Mungo became a star, he got exactly the salary he demanded and is tickled about it. Van wants to pitch every third day as he did under Max Carey. He won five games in three weeks on that diet. Watch Mungo's smoke this year—if you can see it.

Soberest manager—Burleigh Grimes, new boss of the Brooklyn seriousness gang. Insistent that there shall be no monkeyshines or daffiness, old Burleigh hardly will smile. Every man on his club must be a tough loser—or else.

O'Neill Likes to Worry.

Worringest manager—Steve O'Neill of the Cleveland Indians. Steve is so worried lest something should happen to Bob Feller, Indian pitching sensation, that he seldom takes his eyes off the boy wonder.

Gag victim—Manager Chuck Dressen of the Cincinnati Reds. He is victimized by more gags than any manager in big time. Every day and night, the boys pull a gag on Chuck. At 4 a. m. some one called him up and said that one of his ball players was drunk and disorderly in a Tampa night club. Chuck rushed to the scene. The "drunk" was the town's character who was just having a good time for himself.

Indiana Golfers Hold P. G. A. Trials May 3-5

South Bend, Ind., April 6.—[Special.]—Professional golfers of Indiana will compete here May 3-5 to determine this state's two representatives in the annual P. G. A. tournament in Pittsburgh on May 24. The trials will be played over the Coquillard club course under the direction of Frank MacDonald, home pro.

Now's the time for
greater smoking pleasure
Step up to
EL PRODUCTO
for real enjoyment

Three members of the famous QUALITY family
So Light and Mild you can smoke them all day long
CHICAGO DISTRIBUTING BRANCH
17-19 E. HUBBARD STREET
TELEPHONE WHITEHALL 5110

LEHMAN CORP. REPORTS UPTURN IN ASSET VALUES

First Disclosure Made of Portfolio.

Net asset value of the Lehman corporation, investing concern, as of March 31, was $140.01 a share after all charges and taxes except provisions for federal profits surtax, the company reported yesterday.

Before taxes and management compensation net asset value was $102,866,951 or $149.44 a share on 688,355 shares. The corresponding asset values on Dec. 31, 1936, were $137.20 and $146.52 a share, respectively.

Profit Nearly 11 Millions.

For the nine months ended March 31, profit after all charges and taxes was $10,949,275 or $15.90 a share. Interest, dividends, etc., accounted for $2,696,824 of earnings and net realized profit on assets was $10,899,617. Net unrealized appreciation of assets on March 31, was $24,320,565, against $14,713,152 on June 30, 1936.

The report, the first issued by the company to disclose the complete portfolio of security holdings, showed common stocks held amounted to 76.3 per cent of gross assets.

Changes in Portfolio.

Changes in the portfolio included additions of 4,000 shares of General Motors, 6,000 of General Cable, 10,000 of Mead corporation, 6,400 of Gimble Brothers, 51,000 of Montgomery Ward, 5,500 of Sears, Roebuck, 7,000 of Howe Sound, 10,000 Ohio Oil, 28,125 Tidewater associates, 5,834 Texas corporation, 5,000 American Light and Traction, 10,000 United Gas, 15,000 Arkansas Natural Gas "A," 6,000 North American, 6,000 Lehigh Valley, 10,000 New York Central, 5,000 Pennsylvania railroad, 12,000 Northern Pacific, 10,000 Allegheny Steel, 9,000 Bethlehem, 7,000 Crucible Steel, and 9,000 U. S. Steel.

Eliminations included 7,800 shares of General Electric, 8,000 Anaconda Copper, 5,000 International Nickel, 7,000 Kennecott Copper, 10,000 Lehigh Coal and Navigation, 9,600 McIntyre Porcupine, 20,000 Pierce Petroleum, 9,200 Peirce Oil, 7,000 Standard Oil of Indiana, 16,700 Seaboard Oil, 8,600 Columbia Gas and Electric, 10,000 Southern Pacific, and 5,000 Pressed Steel Car.

METALS.

NEW YORK, April 6.—(AP)—COPPER—Weak; electrolytic spot and future, 16.00c per lb.; export, 15.75c.

Range of prices [cents per pound]:

	Open.	High.	Low.	Close.	Prev. close.
May	14.50	14.50	14.44	14.44	14.94
July	14.65	14.70	14.45	14.45	14.98
September	14.53	14.65	14.35	14.35	14.90

TIN—Easy; spot and nearby, 61.75@62.00c per lb; future, 61.37½@62½c. LEAD—Steady; spot New York, 6.90@7.05c per lb; East St. Louis, 6.75@6.85c. ZINC—Steady; East St. Louis, spot and future, 7.50c per lb. IRON, ALUMINUM, ANTIMONY, QUICKSILVER, PLATINUM AND WOLFRAMITE—Unchanged.

LONDON, April 6.—(AP)—Closing prices per ton: COPPER—Standard spot, £66 12s 6d; future, £66 2s 6d; electrolytic spot, bid, £70; asked, £72 10s. TIN—Spot, £282; future, £280. LEAD—Spot and future, £28 11s 3d. ZINC—Spot, £29 10s; future, £29 13s 9d.

RUBBER.

NEW YORK, April 6.—(AP)—RUBBER—Crude futures closed barely steady, 15 to 32 points lower. Smoked ribbed spot, 25.60c per lb, nominal.

Range of prices [cents per pound]:

	Open.	High.	Low.	Close.	Prev. close.
May	25.50	25.65	25.05	25.58	25.90
July	25.45	25.88	25.45	25.78	26.09
September	25.55	25.87	25.55	25.80	26.10
December	25.67	25.73	25.55	25.78	26.03

INVESTORS' GUIDE

Wednesday, April 7, 1937.

[Copyright: 1937: By The Chicago Tribune.]

Wheeling Steel Corporation.

Investors' Guide: Please send me latest data available on Wheeling Steel corporation.—T. W. G.

Answer: This company manufactures a wide line of light steels—rolled, finished, and semi-finished. Products include sheets, plates, strip, tinplate, wire, rods, tubing, and a variety of finished articles such as pans and other containers.

The company has a dozen plants in West Virginia and the Ohio river valley, with steel ingot capacity of about 1,750,000 tons annually. It also has iron ore properties in Minnesota and Michigan, and coal lands in Ohio, Pennsylvania, West Virginia, and Kentucky.

Like other steel producers, Wheeling suffered severe shrinkage of business during the depression. Sales declined from $84,687,000 in 1929 to $31,022,000 in 1932. Record net income of $8,006,000 in 1929 was followed by net of $2,669,000 in 1930 and losses of $3,339,000 and $4,251,000 in 1931 and 1932. The recovery record of the last four years:

	Sales.	Net income.	Inc. per com. shr.
1936	$80,599,000	$4,115,000	$4.71
1935	66,263,000	3,498,000	3.12
1934	48,825,000	481,000	*4.65
1933	44,875,000	*825,000	*8.02

*Loss.

Current assets were $43,891,000 and current liabilities were $6,543,000 on Dec. 31, 1936.

Funded debt consists of $35,000,000 of 4½ per cent first mortgage bonds sold in 1936 to replace $29,145,000 of higher interest debt.

Capitalization consists of 381,547 shares of 6 per cent $100 par preferred and 388,091 shares of no par common stock. Dividend arrears on the preferred were $24 a share after payment of $1 on April 1. Payments amounted to $6 in 1936, $2 in 1935, nothing in 1934 and 1933. Nothing has been paid on the common since 1930.

Western Railway of Alabama.

Investors' Guide: Will you please give me what information you have in regard to the bonds of the Western Railway company?—Mrs. G. J.

Answer: Western Railway of Alabama is controled by the Atlantic Coast line and the Louisville and Nashville railroads, which guarantee its $1,500,000 of 4½ per cent bonds due in 1958. Because of the guarantee, the bonds are rated reasonably sound, despite the fact that interest charges were not earned in 1934 and 1935, and were covered only 1.3 times in 1936.

NEW YORK CURB TRANSACTIONS

Tuesday, April 6, 1937.

Shares sold today....453,000 Total sales 1937 to date....49,585,000
Year ago....556,540 Total sales 1936 to date....57,650,695

	Sales.	High.	Low.	Close.	Net chge.
†Lion Oil	16,200	26¾	26	26⅝+	1⅛
†Locke St Ch	200	17	17	17	....
†Lockheed Air	400	13¾	13½	13½—	⅝
Lone Star Gas	500	11	10⅞	10⅞—	⅛
Long Isl Lt.	200	4⅞	4⅞	4⅞+	⅛
†Louis L & E	1,700	12¾	12½	12½—	¼
†Lucky Tiger	100	1½	1½	1½	....
†McCord R B	100	9¼	9¼	9¼+	⅛
McWill Dredg.	700	36	35	35 —	½
†Maj Rad & T	400	4½	4¼	4¼—	⅛
†Reed Roll Bit	200	41	41	41 —	¼
†Reiter-Fost	500	1¼	1¼	1¼	....
Reliance E&E.	100	26	26	26	....
Reybarn Inc	300	5¼	5¼	5¼+	⅛
RiceStx Dry G	200	12	11⅞	11⅞+	⅛
Richmond Rad	800	6½	6¼	6¼—	¼
†Root Pet	2,300	8½	8⅛	8⅛+	⅛
†Do p pfd.	100	15	15	15	....
†Pruden Inv	300	13½	13½	13½+	⅛
PSvColo6%pfd	10	104	104	104 —	½
PSInd $7prpfd	10	60¾	60¾	60¾+	¼
PSN Ill6% pfd	100	119	119	119 —	¼
PugSdP 5%pfd	50	73	73	73 —	1
Do 6% pfd.	75	39	38	38 —	1
Pyle Nat	75	25	25	25 +	1
Quebec Pow	100	20	20	20 —	½
†Rainb LumA	100	1¼	1¼	1¼	....
†Red Bank Oil	300	16	15⅛	16 +	⅛
US Rub Recl.	200	9⅝	9⅝	9⅝—	¼
U S Stores	600	½	½	½	....
Do 1st pfd.	60	8¾	8¼	8¾+	¼
UnitedStor vtc	300	1	1	1 —	⅛
Unit Verde Ex	800	3⅞	3¾	3⅞+	⅛
†Unit Wall Pa	4,000	5⅝	5⅛	5¼—	⅛
Utah Radio Pr	300	4	3⅞	4 +	⅝
Util Power&Lt	900	1¼	¾	¾—	⅛
Do B	500	3½	3¼	3½+	⅝
Do pfd	350	18	16¼	17¼—	¾
Utility & Ind.	200	1¼	1¼	1¼	....

†Officially listed on application by the corporation. *Ex dividend. ex—First sale since ex dividend dat eor dates. ww—With warants. xw—Without warants. war—Warants.

CHICAGO STOCKS

Tuesday, April 6, 1937.

Shares sold today....65,000 Total sales 1937 to date....6,085,000
Year ago....58,000 Total sales 1936 to date....7,222,000

1937 High.	1937 Low.	Div. yld. pct.	Bid.	Asked.	Description, div. rate, $s—	Sales.	High.	Low.	Close.	Net chge.
7½	7	5.0	7	7⅛	A & K Pet A [.35a]	200	7⅛	7⅛	7⅛—	⅛
12½	6½	1.8	10½	10⅞	Adams Roy [.20]	150	10⅞	10¾	10¾+	¼
12⅝	8¼	...	9⅝	9⅞	Advance Alum	150	9⅝	9⅝	9⅝+	⅛
17¾	16½	0.9	16	17	Allied Lab [.15g]	100	16⅝	16½	16½—	½
23⅝	18	...	18½	19½	Allied Prod	50	19⅛	19⅛	19⅛—	⅝
13¾	7	1.3	11½	11¾	Armour & Co [.15g]	2,000	11⅞	11½	11⅝—	¼
4⅝	3	...	2⅞	3⅛	Asbestos Mfg	4,650	3	3	3 —	¼
57½	48½	3.9	52	54	Assoc Invest [2a]	100	52½	52½	52½—	¼
17	12¼	...	12¼	12¾	Athey Truss Wheel	100	12½	12½	12½—	¼
9	7⅛	...	7⅛	7⅜	Autom Prod	50	7¼	7¼	7¼—	¼
9	3½	...	7	8	Autom Wash cv pfd	50	7½	7½	7½+	½
19½	14½	6.3	18¾	19¼	Backstay Welt [1.20a]	200	19	18¾	19	....

CHICAGO LIVE STOCK

[Al prices are in dollars per 100 pounds.]

HOGS.

Receipts, 14,000; shipments, 1,000.

Good to choice, 140@180 lbs.	$ 9.25@10.15
Good to choice, 190@210 lbs.	10.10@10.30
Good to choice, 220@250 lbs.	10.20@10.30
Good to choice, 260@325 lbs.	10.10@10.25
Good to choice, 350@400 lbs.	10.00@10.15
Light pack, sows, 270@350 lbs	9.80@ 9.90
Heavy pack, sows, 350@550 lbs	9.65@9.85
Pigs, common to best	5.50@ 9.25

CATTLE.

Receipts, 7,500; shipments, 2,000.

Prime steers, 1,000@1,500	$15.50@16.25
Good to best, 700@1,000	12.50@15.50
Poor to best, 700@1,500	7.00@16.25
Low grade steers	6.00@ 6.85
Bulk of steers	8.50@13.00
Cows, choice to prime	7.65@ 9.00
Cows, good to choice	6.85@ 7.65
Cows, fair to good	5.75@ 6.85
cows, common to fair	5.25@ 5.75
Canners and cutters	3.00@ 5.00
Hefers, yearlings, fair to best	7.65@12.60
Hefers, common to fair	5.50@ 7.50
Stockers and feeders	6.00@10.75
Calves, poor to best	5.00@10.00
Bulls, bologna, com. to choice	5.50@ 6.65
Bulls, beef and butchers, fair to best	6.50@ 8.75

SHEEP.

Receipts, 10,000; shipments, 1,000.

Native lambs, fair to best	$11.75@12.35
Native lambs, common to fair	10.75@11.75
Nat. buck lambs, fair to best	10.75@11.35
Native lambs, culls	8.75@10.75
Spring lambs, fair to best	11.00@13.00
Fed West. lambs, good to choice	12.00@12.35
Fed West. lambs fair to good	11.75@12.00
Heavy lambs, 95@110 lbs.	12.00@12.25
Fresh, shorn lambs, fair to best	10.00@10.60
Feeding and shearing lambs, best grade	10.50@12.00
Ewes, light, good to choice	6.25@ 6.50
Ewes, light, fair to good	5.75@ 6.25
Ewes, culls to fair	4.75@ 5.75
Ewes, heavy, 150@250 lbs.	5.25@ 6.00
Yearlings, wethers	6.50@10.50
Bucks	3.50@ 4.50

COMPARATIVE PRICES.

HOGS—Bulk of sales yester.	$ 9.90@10.20
One month ago	10.00@10.25
One year ago	10.45@10.80
Top yesterday, $10.30; average, $10.00.	
CATTLE—Bulk of sales yester.	$ 8.50@12.50
One month ago	8.00@12.00
One year ago	7.60@ 9.60
Top yesterday, $15.85; average, $10.50.	
LAMBS—Bulk of sales yester.	$12.00@12.25
One month ago	11.75@12.10
One year ago	10.25@10.35
Top yesterday, $12.35; average, $12.10.	

For Office Smartness and Efficiency USE STEEL

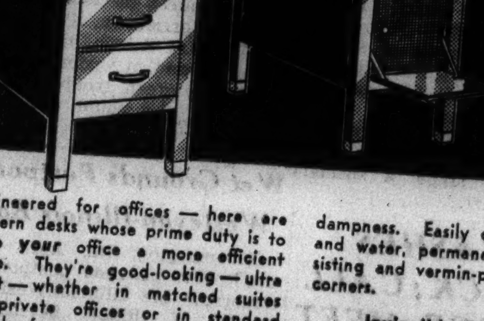

Engineered for offices — here are modern desks whose prime duty is to make your office a more efficient place. They're good-looking — ultra smart — whether in matched suites for private offices or in standard models for general office use—the result of extensive scientific planning and building to the specifications of business needs.

Inlaid battleship linoleum tops provide ideal working surface. The concealed safe is optional. When desk is closed, safe looks like another drawer. Drawers glide smoothly, always, unaffected by cold, heat, or dampness. Easily cleaned with soap and water, permanent finish, fire resisting and vermin-proof, all rounded corners.

Invincible Steel Desks Are Real Economy

Real sturdiness, ease and extreme practicability suggest Invincible Steel Desks for YOUR office. They'll save money in upkeep, repairs and replacement. They'll give you a better looking office, designed for efficient work. Your inquiry is invited without obligation.

INVINCIBLE METAL FURNITURE CO.
38 S. DEARBORN ST. Phone CENtral 0022

CHAIN STORES' SALES GAINING OVER YEAR AGO

Business Better in March and First Quarter.

The Walgreen company yesterday reported March sales of $5,610,515, a gain of 9.9 per cent over last year, when March sales totaled $5,104,943. The total for the first three months this year was $16,151,071, against $14,908,920 in 1936, a gain of 8.3 per cent. March was the fifteenth consecutive month to show a gain over the corresponding month of the preceding year.

Net sales of Spiegel, Inc., set a new high for March at $5,723,894, an increase of 41½ per cent over the $4,044,554 for March, 1936, the fiftieth consecutive month in which a gain has been shown, M. J. Spiegel Jr., general manager, announced.

In the first quarter of the year net sales of $10,422,411 were 39.95 per cent above the $7,447,165 for the like period of last year.

Woolworth Sales Increase.

Sales during March by the F. W. Woolworth company were reported yesterday at $24,814,741, a gain of 26.1 per cent over sales for March, 1936, of $19,676,649. Sales for the first three months of the year were $63,223,012, against $55,675,527 in the corresponding period a year ago, a gain of 13.5 per cent.

The S. S. Kresge company reported March sales of $12,634,506, an increase of 25.7 per cent over last year, when sales for the month were $10,043,390. Sales for the first three months of the year were $31,826,403, a gain of 12.8 per cent over the same period last year, when sales were $28,211,396.

Other Reports on Sales.

Sales reports made yesterday by leading chain store companies follow:

	1937.	1936.
FOUR WEEKS ENDED MARCH 27.		
National Tea	$ 5,117,067	$ 4,773,906
MARCH.		
Green, H. L.	$ 2,773,907	$ 2,043,153
Interst Dept Stores	2,028,147	1,641,346
Kresge, S. S.	12,634,506	10,043,390
Lane Bryant	1,458,767	1,395,501
Newberry, J. J.	3,831,759	2,968,910
Spiegel, Inc.	5,723,894	4,044,554
Walgreen	5,610,515	5,104,943
West. Auto Supply	2,151,000	1,273,000
Woolworth, F. W.	24,814,741	19,676,649
TWO MONTHS ENDED MARCH 31.		
Green, H. L.	$ 4,792,944	$ 3,911,027
Interst Dept Stores	3,348,887	2,887,633
TWELVE WEEKS ENDED MARCH 27.		
National Tea	$15,451,660	$14,571,341
QUARTER ENDED MARCH 31.		
Kresge, S. S.	$31,826,403	$28,211,396
Lane Bryant	3,448,721	3,128,613
Newberry, J. J.	9,417,992	8,176,994
Spiegel, Inc.	10,422,411	7,447,165
Walgreen	16,151,071	14,908,920
West. Auto Supply	5,730,000	3,473,000
Woolworth, F. W.	63,223,012	55,675,527

WEDNESDAY for Personal Loans

✓ We make personal loans of $50 to $5,000 or more on Wednesday and every day of the week except on Sunday and holidays.

✓ We make personal loans at a low cost and on liberal terms—and it takes no time at all for us to O. K. them.

✓ Put up collateral—stocks or bonds, securities traded in over the counter, or negotiable "paper" of other types

or

✓ Borrow on your car—any recent model—or let us lend you the money if you are thinking about trading in or buying "on time"

or

✓ Raise the cash you want simply with pen and ink—your signature and one acceptable comaker is enough.

We have no branches, but we are as near to you as your phone or mailbox.

Personal LOAN & SAVINGS Bank
Eighty One (81) West Monroe
FRAnklin 5700
CHICAGO
Member Federal Reserve System

BUSINESS BITS

Franzy Eakin, vice president and controler of the A. E. Staley Manufacturing company, will discuss "Balance Sheet of the Nation's Economy" at the monthly forum of the Chicago Association of Credit Men tonight at the Hotel La Salle.

Employés of the Jewel Food Stores and their guests last night celebrated the fifth anniversary of the chain by holding a dinner-dance at the Hotel Sherman. About 1,000 persons attended the affair. M. H. Karker, president of Jewel Tea company, Inc., which controls Jewel Food Stores, spoke on the subject "People Make the Food Stores," and F. M. Kasch, vice president in charge of store operations, presented service buttons to employés who have completed five years of service.

Jerome K. Flaherty of the Fidelity Investment association has been elected president of the Sales and Ad club of the Junior Association of Commerce. Other officers are Sherman Konecky of William Prym of America Inc., vice president; Robert M. Harrison, Armour & Co., treasurer; and Harold W. Dauer, Illinois Bell Telephone company, secretary.

UNITED STATES DISTRICT COURT
SOUTHERN DISTRICT OF NEW YORK
IN THE MATTER
—of—
PARAMOUNT PUBLIX CORPORATION, Debtor
(NOW PARAMOUNT PICTURES INC.)
In Consolidated Proceedings for Reorganization of a Corporation, No. 56,763

To all Persons to Whom a Prior Lien and Charge on the Estate of the Above Mentioned Debtor Was Granted by Paragraph LVI of the Order Made and Entered in the Above Entitled Proceedings on June 17, 1935, Directing the Transfer of Property and Otherwise Providing for Carrying out the Plan of Reorganization of the Above Mentioned Debtor, and to All Other Interested Persons:

Paramount Pictures Inc. having filed in the above entitled proceedings its petition, verified March 20, 1937, for an order providing

(a) that Paramount Pictures Inc. may sell or otherwise dispose of, or mortgage or otherwise encumber, any of its assets or properties, including the property described in paragraph 5 of said petition, free and clear of any lien or charge under paragraph LVI of said order of this Court dated June 17, 1935;

(b) that any asset or property heretofore sold or otherwise disposed of, or mortgaged or otherwise encumbered, by Paramount Pictures Inc. since July 1, 1935 shall be deemed to have been sold, disposed of, mortgaged or encumbered, as the case may be, free and clear of any lien or charge under said paragraph LVI, and any such asset or property is and shall be free and clear of any such lien or charge; and

(c) that the properties conveyed to The Anglo California National Bank of San Francisco, as Trustee, by Paramount Properties Incorporated under a certain Trust Deed and Mortgage of Chattels dated as of March 1, 1937, including all of said properties which may theretofore have been conveyed to Paramount Properties Incorporated by Paramount Pictures Inc., shall be deemed to be, and are, free and clear of any lien or charge under said paragraph LVI;

And said paragraph LVI of the above mentioned order dated June 17, 1935 having provided in part as follows:

"The Trustees, all counsel and accountants for the Trustees, the Special Master, the Agents of the Special Master, the successor referee in bankruptcy in the prior bankruptcy proceedings and the estate of his predecessor as such referee, all persons to be indemnified as provided in paragraph XLVI of this order, the various committees referred to in Article XI of the Plan and their respective counsel, depositaries and other agents, counsel for the Debtor and for the petitioners herein, and all other parties and counsel to whom the Court shall make allowances herein, and all persons having claims based on contracts of the Trustees, or obligations or liabilities incurred by the Trustees in the administration of the estate, shall be entitled to and are hereby granted a prior lien and charge on the estate of the Debtor for the amounts respectively so allowed or payable to them by the Debtor; and the title vested or to be vested in the Debtor by or pursuant to this order shall be subject to said lien and charge. Said lien and charge shall be enforced in these proceedings in such manner as this Court may direct, either generally or in any particular case."

NOTICE IS HEREBY GIVEN that the Court has made an order, dated March 23, 1937, requiring all persons to whom a prior lien and charge on the estate of the above mentioned Debtor was granted by the above quoted provision of said paragraph LVI, to show cause at a hearing to be held in Room of the United States Court House, Foley Square, in the Borough of Manhattan, City of New York, on April 14, 1937, at 10:30 o'clock in the forenoon, or as soon thereafter as the matter can be heard, why the Court should not make an order of the kind requested by Paramount Pictures Inc. as stated above, and granting such other and further relief as may be just and proper. Said hearing may be adjourned from time to time without further notice otherwise than by announcement at the hearing or any adjournment thereof.

Published by order of said Court.
PARAMOUNT PICTURES INC.
(Formerly Paramount Publix Corporation)
By BARNEY BALABAN, President
1501 Broadway, New York, N. Y.

Notice of Redemption

Northern States Power Company
5½% Gold Notes
Due December 1, 1940

Holders of Northern States Power Company 5½% Gold Notes, dated December 1, 1925, and payable December 1, 1940, issued and outstanding under that certain Trust Agreement dated December 1, 1925, between said Northern States Power Company and Guaranty Trust Company of New York, as Trustee, are hereby notified that said Northern States Power Company, pursuant to the terms of said Trust Agreement, has elected to redeem and will pay and redeem on June 1, 1937, all of said notes outstanding under said Trust Agreement by payment of one hundred one and one-half per cent (101½%) of the principal amount thereof, plus accrued interest on said principal amount to the date fixed for redemption. Said notes should be presented and surrendered for payment on June 1, 1937, at the principal office of Guaranty Trust Company of New York, 140 Broadway, in the Borough of Manhattan, City and State of New York. Said notes must be accompanied by all coupons maturing on and after December 1, 1937, in the case of coupon notes, and by duly executed assignments in blank in the case of coupon notes registered as to principal. The June 1, 1937 coupons should be detached and presented for payment in the usual manner. Interest on said notes shall cease on June 1, 1937.

NORTHERN STATES POWER COMPANY
By: R. F. PACK, President.
Dated: New York, N. Y., March 24, 1937.

The above mentioned notes with all unmatured coupons attached will be accepted for payment and redemption upon presentation and surrender at the above named office at any time prior to June 1, 1937, at one hundred one and one-half per cent (101½%) of the principal amount thereof, plus accrued interest on said principal amount to June 1, 1937. Appropriate Federal Income Tax Ownership Certificates should accompany all June 1, 1937 coupons.

NORTHERN STATES POWER COMPANY
By: R. F. PACK, President.
Dated: New York, N. Y., March 24, 1937

WILSON & CO., INC.
Preferred and Common Stock Dividends

The board of Directors of Wilson & Co., Inc., meat packers, a Delaware corporation, has declared a dividend of One Dollar and Fifty Cents ($1.50) per share on its $6.00 Preferred Stock for the period from February 1, 1937, to April 30, 1937, payable May 1, 1937, to holders of record at the close of business April 15, 1937. At the same meeting the Directors also declared a dividend of Twelve and One-Half Cents (12½c) per share on its Common Stock, payable June 1, 1937, to holders of record at the close of business May 15, 1937. Checks will be mailed.

Dated: Chicago, April 6, 1937.

GEO. D. HOPKINS, *Secretary.*

U. S. Engineer Office, 816 U. S. Court House & Custom House, St. Louis, Mo. Sealed bids for constructing Dam No. 25, Mississippi River, 61.5 miles upstream from St. Louis, received until date to be set later, dependent upon predetermination of wage rates; said date will not be earlier than May 4, nor earlier than 10 days after notification of wage rates. Plans secured on deposit of $25.00 in form of CERTIFIED CHECK or Postal Money Order payable to "Disbursing Officer, U. S. Engineer Office, St. Louis, Mo." Further information on application.

Chicago Daily Tribune
THE WORLD'S GREATEST NEWSPAPER

WEDNESDAY, APRIL 7, 1937.

* * 35

LAKE SHIP LINE QUITS CHICAGO; COSTS TOO HIGH

300 Workers to Lose Employment.

BY PHILIP HAMPSON.

Declining freight rates and rising operating costs have caused the Great Lakes Transit corporation to abandon Chicago and Milwaukee from its operations, I. M. Kiley, general freight agent, announced yesterday. The Chicago office of the corporation will be closed April 30 and about 300 Chicagoans will lose employment in the shipping industry during the shipping season from May 1 to Dec. 31.

When the season opens this year the company's fleet of six steamers which formerly served Chicago and Milwaukee will not make their appearance in the harbors of the two cities. Operations will be confined to trafic moving between Lake Erie and Lake Superior ports.

Costs Offset Increases.

"Our volume of business has been increasing," Kiley said, "but the rates we have been getting for it have been declining. At the same time labor and fuel costs and general operating charges have been increasing. The result has been that the more business we got the more we lost. Naturally this could not keep up forever.

"Rates charged by the railroads and trucks were getting so low that those we had to put into effect to meet this competition were not sufficiently large to allow us a profit. The public will miss us for we have provided a competition to railroads and trucks that forced them to watch their rates. What the railroads and trucks will do now regarding rates remains to be seen.

"It is true there was a differential on water-rail shipments between New York and Chicago in which the cost of moving goods was lower than the all rail rate between the two cities. Under the water-rail movement, freight was moved by train from New York to Buffalo and by Great Lakes steamers from Buffalo to Chicago. This differential, however, was such that the rate did not permit us to make a profit.

Rates Forced Lower.

"Further, there has been a tendency on the part of the railroads to reduce rates for bulk shipments on commodities and we had to follow reductions in this business. Moving of commodities is one of the most profitable of our activities normally, but even here we are now losing."

Kiley said that it is a strange situation in which nature has provided the nation with a great waterway without cost which cannot be used on a profitable basis, while at the same time the government is going ahead with artificial waterways which can only be used by a few barges. If the Great Lakes cannot be made use of by established steamship lines on a profitable basis, how can artificial waterways be expected to bring profitable operation, he asked.

Six Ships Affected.

The six ships of the line westbound to Chicago largely carried package goods from the factories of New England and the east, sugar, seeds, coffee, cocoa beans and the like. Eastbound out of Chicago and Milwaukee they carried grain and grain products, feed, flour, and other articles.

Great Lakes Transit was formed in 1912 to take over ships operated by railroads when the Panama canal act barred the railroads from owning ships.

Kiley said that operations into Chicago continued from 1912 to 1916 when they were interrupted on account of the war. They were resumed in 1922, since which time the volume of business handled here has been doubled. The ships docked at the Municipal pier.

ILLINOIS SPENDS MORE IN MARCH THAN REVENUES

Springfield, Ill., April 6.—(AP)—Treasurer John C. Martin reported today the state's income during March was $16,656,776. Disbursements for the month were $19,403,884.

Treasury receipts compared with $20,690,944 for February and $12,523,996 for March, 1936. One reason for the decrease last month was the Supreme court's invalidation of the utility sales tax since reinstated by the legislature.

Sources of March receipts were: Direct property tax, $231,479; inheritance tax, $597,185; liquor tax, $739,163; insurance tax, $191,576; corporation tax, $183,138; interest on state funds, $11,762; retail sales tax, $4,019,843; sales tax, paid under protest, $506,612; sales tax, for relief, $1,967,416; utility tax, $8,198; motor fuel tax, $2,416,830; motor vehicle tax, $2,815,243; federal aid to roads, $1,225,423; miscellaneous fees, earnings and refunds, $1,484,468; trust funds, $255,444.

Railroads Ask for Third Free Stop in Hauling Grain

Washington, D. C., April 6.—(AP)—Western railroads asked the interstate commerce commission today to permit an additional free stop in the movement of grain from farm to consumer. The roads asked for three free stops, exclusive of one for inspection. The three would be for storage, milling and conditioning. Two such stops are now allowed. All other stops are subject to a 2 cents per hundred pounds charge.

Eastern Group Seeks Control of Reo Motor

New York, April 6.—(AP)—Formation of an independent stockholders' protective committee to represent holders of capital stock of Reo Motor Car company was announced tonight. Existence of the committee was made known after an announcement earlier in the day told of acquisition of a large interest in the company by a group of eastern capitalists, including Frank Vanderlip, former president of the National City Bank of New York, and his son, Frank Jr. The latter is listed as a member of the protective committee.

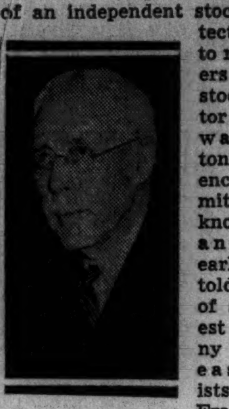

Frank A. Vanderlip.

Plan No Immediate Split.

Announcement of the formation of the committee and that telling of the purchases of stock in Reo both emphasized there was no immediate intention of creating a serious split between the Reo management and the other groups, but rather the plans were for amicable adjustment of any differences. The protective committee will seek to elect a majority of the directors at the annual meeting of the company on April 20.

A spokesman for the committee said tonight it had not yet actively sought proxies from other stockholders but would do so if conferences with Reo officials failed to bring results the committee desired.

Other Committee Members.

In addition to the younger Vanderlip, the committee includes William Loeb, former secretary of the late President Theodore Roosevelt, who is chairman; Byron L. Ballard, an attorney of Lansing, Mich., and R. J. Anderson, assistant to the president of the Dairymen's League Coöperative association.

Purchase of a substantial interest in Reo by eastern capitalists set Wall street wondering whether a new automobile combination was in the making. It was recalled that Frank Vanderlip Sr., who heads the group, was a backer of E. L. Cord in the rise of the Auburn Automobile company.

Young Vanderlip discounted the possibility of a new motor combination revolving around Reo and Auburn.

50 MILLION U. S. FARM BUYING PLAN DEFEATED

Washington, D. C., April 6.—(AP)—The house agriculture committee refused again today to authorize the secretary of agriculture to spend $50,000,000 annually to buy farms for resale to tenants and share croppers. A motion to reconsider the proposal which the committee disapproved by a 13 to 11 vote last Wednesday lost on a 12 to 12 tie vote today.

The farm purchase plan was one phase of the tenancy program recommended by President Roosevelt, Secretary Wallace, and a special committee named by the President.

Chairman Jones [D., Tex.] offered a substitute plan to authorize the secretary to lend $50,000,000 annually to tenants for the purchase of farms on terms allowing them as long as 40 years to pay. The plan, which would eliminate government purchase and supervision, won a tentative agreement, Jones and other members said. A formal vote on it was planned tomorrow. Opponents of the government land buying proposal objected that it would place the government in farming business.

INITIAL DIVIDEND IS DECLARED BY WALGREEN CO.

Directors of the Walgreen company yesterday declared an initial regular quarterly dividend of $1.12½ a share on the new 4½ per cent preferred stock which was recently issued in exchange for the old 6½ per cent preferred.

Wilson & Co. voted its regular quarterly dividend of $1.50 on the $6 preferred stock and usual quarterly dividend of 12½ cents a share on the common. Directors reëlected all officers of the company for the ensuing year.

An extra dividend of 10 cents a share and regular quarterly payment of 40 cents was ordered by the American Equitable Assurance company.

The Celluloid corporation declared a dividend of $2 a share on the first preferred participating stock on account of accumulations. After the payment accumulations will amount to $34 a share.

Spiegel, Inc., voted the regular quarterly dividend of 25 cents a share and an initial regular quarterly dividend of $1.12½ a share on the new $4.50 preferred stock.

February Gold Output Shows Slight Decline

New York, April 6.—(AP)—February world gold production, exclusive of Russia, totaled 2,274,000 fine ounces, against 2,394,000 in January and 2,137,000 in February, 1936, the American bureau of metal statistics announced today. Production in the United States in February amounted to 291,000 ounces, compared with 328,000 in January.

First Mortgage Construction Loans
Lowest current interest rates also FHA loans
REPUBLIC REALTY MORTGAGE CORPORATION
111 W. Washington St. Central 4804

Stocks of Five Raw Materials in the United States Were Further Reduced in 1936

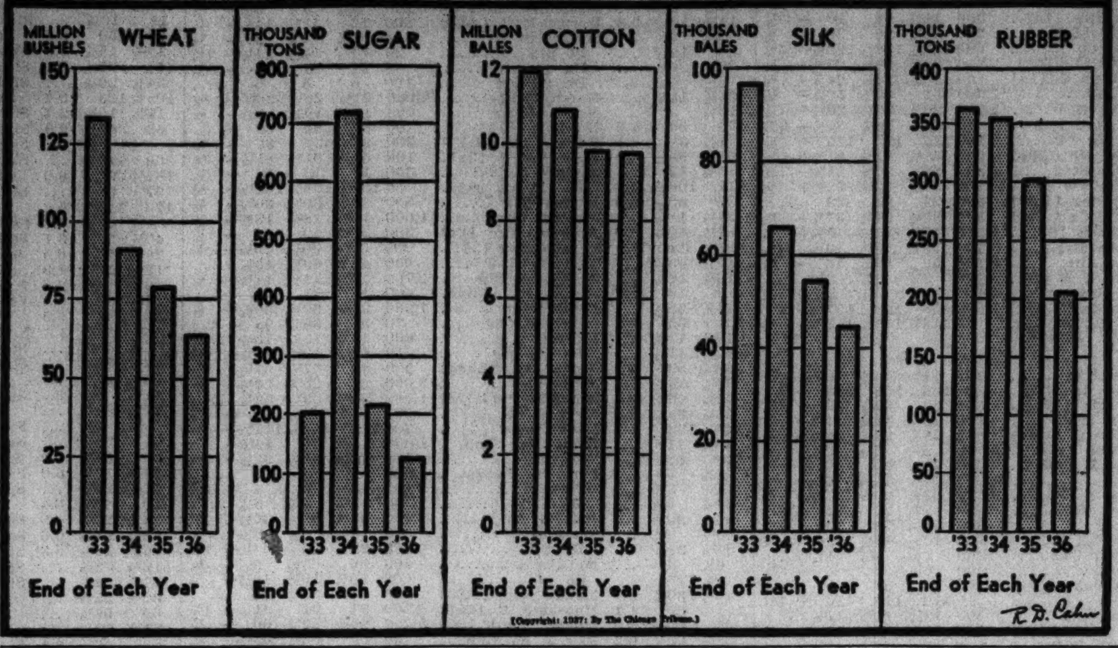

Grains Topple from Peaks as May Corn Falls

CHICAGO GRAIN PRICES

Yesterday's range of prices on grain for delivery in May, with comparisons, follow:

	Yesterday.	Monday.	Week ago.	Month ago.
Wheat	$1.41⅞	$1.43⅜	$1.44⅜	$1.36½
Corn	1.28¼	1.32¼	1.21½	1.09¾
Oats	.49	.51⅝	.49⅝	.47¾
Rye	1.16⅝	1.16⅞	1.15¼	1.06⅞
Soy beans	1.76¼	1.79	1.66	1.54¼

The grain markets reversed their recent action yesterday. May corn declined 4 cents a bushel, the maximum permitted for one day under exchange regulations, with the close at the lowest level of the day. Wheat opened moderately higher in sympathy with Liverpool, but reacted to close 1½ cents lower. Oats lost as much as 2⅛ cents and rye was off 1⅛ cents, while soy beans declined 3 cents.

There was nothing in the general run of the news to account for the drastic break in corn futures, as country offerings were again very small.

Little Corn Received.

Only 14 cars, or approximately 21,000 bushels, of domestic cash corn were received at Chicago yesterday and the basis on the yellow variety in the sample market advanced 2 cents a bushel relative to the May delivery.

Heavy profit taking was regarded as largely responsible for the break in wheat. The bulk of the news was of a bullish character. Liverpool wheat futures advanced 1⅛ to 2¼ cents a bushel to a new high level for the season, with further buying of May to remove hedges against large sales of Argentine and Australian cash grain to Germany.

Winnipeg wheat futures soared nearly 2 cents at the opening on reports that more than one million bushels of cash grain had been sold for export, but the Canadian market reacted later and closed as much as 1½ cents a bushel lower.

The recession in the oats and rye markets was said by traders to have been largely in sympathy with other grains.

Watch Soy Bean Trading.

There was some uneasiness noticeable during the day as the result of rumors that congestion which appeared to exist in the soy bean future market had attracted attention from the business conduct committee of the Chicago Board of Trade. In the three previous business days May soy beans had advanced 12 cents a bushel, the maximum permitted.

The Board of Trade yesterday announced sale of a membership for $5,405, net to buyer, up $50 from the previous transfer.

AVERY RESIGNS AS DIRECTOR OF GREAT WESTERN

Resignation of Sewell L. Avery as a director was accepted yesterday at the annual meeting of the Chicago Great Western railroad. Avery, who is president and chairman of Montgomery Ward & Co., said his action was caused by the press of business. A successor was not named. Since the Great Western is undergoing reorganization under section 77 of the amended bankruptcy act, the meeting was largely routine. Adjournment was taken until June 8.

A delay in completing reorganization proceedings of the road before the interstate commerce commission was threatened in Washington, D. C., yesterday when a group of first mortgage bondholders announced a new plan for reorganization would be proposed. Edward P. Quirke, counsel for Bernstern, Macauley, Inc., claiming to represent 18 per cent of the first mortgage holders, said he would file a petition of intervention for the purpose of submitting a new plan.

Thomson & McKinnon
NEW YORK CHICAGO BOSTON
INDIANAPOLIS TORONTO
MILWAUKEE KENOSHA
Grain, Cotton, Commodities
Stocks, Bonds
Members
New York Stock Exchange
New York Cotton Exchange
Chicago Board of Trade
Chicago Stock Exchange
Merchandise Mart Office. Del. 5544
2100 Board of Trade. Wab. 0020

E. F. OLRICH APPOINTED OPERATING HEAD OF FIELD RETAIL STORE

E. F. Olrich, controler and secretary of Marshall Field & Co., yesterday was appointed operating manager of the retail store in one of three personnel changes announced by James O. McKinsey, chairman of the company. Olrich, born in Paterson, N. J., in 1889, was controler of the Fred Harvey restaurant system from 1931 until named controler for Field's in 1933. He became secretary in 1935.

E. F. Olrich.

The present move was described by McKinsey as a promotion and was said to be complete recasting of the retail division under Frederick D. Corley, president of the company. Olrich will relieve Corley of direct responsibility for an important section of retail operations.

Succeeding Olrich as controler will be Horace S. Vaile, former assistant to the vice president of United States Steel corporation, in charge of sales. Vaile, born in Logansport, Ind., and a graduate of Purdue university, will leave the United States Steel general offices in New York shortly to assume his new job.

Kenneth Armstrong has been promoted to secretary of Field's and will continue to serve as assistant controler.

STUDEBAKER AND PONTIAC REPORT SALES INCREASES

Sales of Studebaker passenger cars and trucks in March totaled 10.634 units, compared with 8,970 in March, 1936, Paul G. Hoffman, president, reported yesterday. First quarter sales were 26,338 units, up 24 per cent from the 21,202 sold in the first quarter of 1936. Both March and first quarter sales this year were the largest in eight years.

Deliveries of Pontiac cars to dealers in March set a new high record of 25,609 units, the best previous year having been 23,750 cars delivered in April, 1929. For the first quarter deliveries were 47,544 cars, compared with 34,361 for the 1936 period. C. P. Simpson, general sales manager, estimated April deliveries at about 28,000 units.

American Telephone Has Big March Gain in Stations

The American Telephone and Telegraph company reported yesterday that 105,000 new telephones were placed in service in March. This compares with a gain of 76,000 in March last year. The number of phones in use increased 292,000 in the first three months of 1937, compared with an increase of 188,700 in the corresponding 1936 period. The rate of gain in new business, officials reported, continues the best since 1929.

Copper Price Reduced; First Cut in Months

The domestic price of copper yesterday tumbled 1 cent a pound to 16 cents on the heels of a further decline in metal prices at London. The recession was the first recorded for copper since the red metal last summer began a spectacular climb that carried quotations from 9 to 17 cents without a reversal.

Announcement of the reduction was made in New York after the price of electrolytic copper in London dropped to 15.875 cents a pound. Copper futures in New York sagged .50 to .55 cent a pound as soon as the new domestic price was posted, and export prices eased to 15.75 cents, down .15 cent from Monday.

Scrap Receipts Big Factor.

Heavy receipts of scrap at prices ranging around 14.25 cents a pound also contributed to the reduction in the domestic price, traders said. Scrap at 14.25 cents is equivalent after refining into electrolytic copper, it was explained, to about 15.75 cents, still .25 cent below the new domestic level.

Silver attracted further attention as prices in New York and London were marked up ⅛ cent an ounce to a new 1937 peak of 46¾ cents. This was the second rise in two days. High price of silver in New York last year was 49.75 cents an ounce. The silver futures market in Montreal closed 1.32 to 1.50 cents an ounce lower.

Prices of other commodities moved lower. Rubber, tin, and hides were among the recent speculative favorites to record the sharpest declines.

Closing Prices Compared.

Prices of leading commodities follow:

	Close April 6.	Close April 5.	*Season's range. High.	*Season's range. Low.
Lard, lb	.1255	.1262	.1460	.1150
Cotton, lb	.1429	.1441	.1463	.1003
Butter, lb	.31¼	.31½	.32¼	.29¾
Eggs, doz	.26	.26⅛	.26⅞	.24½
Cocoa, NY, lb.	.1055	.1074	.1304	.0540
Cottonsd oil, lb	.1108	.1115	.1185	.0984
Coffee, Rio, lb.	.0714	.0725	.0807	.0526
Sugar, lb	.0256	.0254	.0307	.0231
Rubber, lb	.2558	.2590	.2730	.1558
Silk, lb	2.00½	2.01½	2.18	1.59
Copper, lb	.1444	.1494	.1644	.0864
Lead, lb	.0645	.0645	.0775	.0487
Zinc, lb	.0730	.0730	.0775	.0514
Tin, lb	.6100	.6240	.6560	.4000

*Since trading in the contract started. All prices quoted are for May delivery, except butter, which is for November, eggs for October, and hides for June.

NATIONALIZING OF MERCHANDISE BANK APPROVED

Stockholders of the Merchandise Bank and Trust company yesterday approved its conversion into a national bank, to be known as the Merchandise National Bank of Chicago. Approval was also given to an addition of $100,000 to surplus, effective with the adoption of a national charter.

George B. Everitt, chairman, said that another month would be required for completion of necessary steps to gain final approval from the controler of the currency.

Unanimous approval was given for the move by the stock represented, which totaled more than 82 per cent of outstanding stock.

THE RICHARD D. WYCKOFF
COURSE OF
STOCK MARKET INSTRUCTION
(Not an Advisory Service)

WHEN seeking stock market instruction, certainly it is most economical to seek the best—that which is both practical and permanent—upon which you can build.

The Wyckoff Course offers you not only a proven, common sense plan of market training, but the price of this Instruction includes unlimited personal coaching. Facilities are provided for individual help right in your home or office, at your personal convenience.

Think what it means to you to have at your constant disposal a source of appeal to which you can turn at all times, in person or by letter, for unbiased assistance in solving your market problems. Such training can lead only to steady improvement. It is a life-time investment.

Why not decide NOW to place your market operations on a more steadily productive basis? Full particulars are readily available upon request.

WYCKOFF ASSOCIATES, Inc. One Wall Street, New York
Without obligation, send me particulars of your Course of Instruction.
Name ....
Street and Number ....
City ....State CT-13

SOARING COPPER BOOSTS PROFITS OF AM. SMELTING

Earnings This Year Exceeding 1936.

New York, April 6.—[Special.]—Earnings of the American Smelting and Refining company, biggest concern of its kind in the world, averaged $8.37 a common share on an annual basis for the first two months of 1937, Francis H. Brownell, chairman, reported at the annual stockholders' meeting today.

In the full year of 1936 the company earned $6.85 a common share, or a total of $17,131,036, as recently reported. February earnings, Brownell asserted, were at the annual rate of $9.05 a common share and compared with an annual rate of $7.68 a common share in January. He said that March earnings should run as high as those of February.

Higher Prices Boost Earnings.

The improved earnings for smelters so far this year are attributed to sharply higher metal prices originating in London from armament purchases.

While this has reacted in favor of earnings position, Brownell asserted at the meeting that he favors repeal of the tarif of 4 cents a pound on foreign copper. He said the company did not oppose imposition of the duty in 1932-'33, but that it now favors removal because of the inability of the independent fabricators to get copper.

Brownell declared that 80 per cent of the United States' copper production is held by three major companies who also control 50 per cent of the country's fabricating capacity, putting outside copper fabricators at a serious disadvantage in obtaining raw metal.

He said there was a scarcity of copper last December, that prices soared in London and people here tried vainly to buy the metal.

Warns of Future Derth.

It is a mistake to waste the copper of the United States for temporary gains, he said.

On the basis of capacity production of 1,000,000 tons of copper a year, Brownell said that only 25 to 30 years of life remain in the present United States copper mines. He added, however, that capacity production for 25 years or more is highly improbable.

Because of the high precious metal content in domestic copper mines, he said, about 500,000 tons of copper a year can be produced at less than 5 cents a pound; 400,000 tons more at less than 6 cents a pound, and about 100,000 tons additional at less than 8 cents a pound.

World silver production this year will total 200,000,000 ounces or more, Brownell said, as a result of near capacity operations at copper, lead, and zinc mines. This would compare with 151,000,000 ounces for 1935 and 250,000,000 ounces in the peak year 1929.

Idle Money Still Plagues Nation's Banks

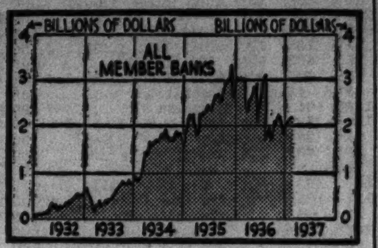

The above chart shows how the total amount of "excess" reserves of commercial banks belonging to the federal reserve system has varied since 1932. "Excess" reserves of a bank represent idle money over and above the amount of cash the bank is legally required to pledge with the federal reserve system as security for its deposits.

It is this idle money which reserve board officials themselves have said threatens to form the basis for a speculative boom. In normal times "excess" reserves are negligible, because bank funds are almost all employed in loans and investments.

Drive Started Last Fall.

The federal reserve board last fall began trying to reduce "excess" reserves by requiring the commercial banks to deposit larger percentages of their deposits with the reserve system as "legal" reserves. A second increase was placed in effect March 1 and a third is effective May 1.

Thus, for example, after May 1, for every dollar of its demand deposits a New York or Chicago bank must carry 25 cents of "legal" reserves with its federal reserve bank, as against only 13 cents prior to last fall.

The reserve board's decision this week to have the federal reserve banks buy government bonds from commercial member banks means that the program of reducing idle bank funds will be nullified, at least in part, by the fact that member banks' excess reserves increase in proportion to their sales of bonds to the federal reserve banks.

Scheme Partially Nullified.

Thus, the federal reserve board money "planners" meet themselves coming back because they are required to rescue the government bond market to enable the treasury to continue its borrowing.

"Excess" reserves have been created largely by the transference to this country of billions of dollars by foreigners anxious to profit by the "inflation" market in the United States. The "inflation" market has been largely the result of the New Deal spending and borrowing program, plus the 40 per cent debasement of the dollar.

Finance, like music, goes 'round and 'round.

General Electric Pays 2½ Millions in Pensions

Schenectady, N. Y., April 6.—[Special.]—Pension payments to retired employés of the General Electric company totaled $2,548,275 in 1936, the concern's pension board reported today. The company also announced that during 1936 a total of $51,357 was paid to employés for new ideas.

BIG COMPANIES START '37 WITH RISING PROFITS

First Months Better Than Year Ago.

Early reports on earnings for the first part of 1937 indicate a good start to sharply higher operating returns. Among companies reporting yesterday were Radio Corporation of America, Raybestos-Manhattan, Inc., International Business Machines, and Industrial Rayon corporation.

David Sarnoff.

David Sarnoff, president of RCA, told stockholders at the annual meeting in New York that net profit for the first quarter of 1937 was approximately $2,200,000, equal after preferred dividends to 10 cents a common share. This compared with $1,286,691, or a deficit of about 1 cent a common share, in the first quarter of 1936.

The meeting was marked by "boos," and "catcalls" when Sarnoff announced the names of four directors to be voted upon. Particular objection was voiced to Edward J. Nally and Frederick Strauss, because they held no stock.

Reports Increase in Business.

Preliminary estimates indicate an increase of 10 per cent in business volume during the first quarter over that of the March quarter in 1936, said Sarnoff.

"Technically, the art of television needs still further improvement in transmission as well as reception," Sarnoff told the stockholders. "As these improvements are made, the cost should decrease and thereby reduce the magnitude of the financial problems of establishing a nationwide television service.

"There is the further problem of such a revolutionary form of public entertainment, information and entertainment and information. The program service will be costly and its support will devolve primarily upon the sponsors of the television programs.

Sees Free Television Service.

"It is my conviction that television ultimately will be established in the United States by private enterprise on a practical basis of free service to the home."

In the first two months of this year Raybestos-Manhattan, makers of rubber and asbestos products, many

[Continued on page 37, column 4.]

Letters of a business man to his son

XI

DEAR SON:

I know it is going to be a great relief to you to learn that, after weeks of whispered conferences behind closed doors and much pro-and-con argument at the breakfast table, your sister has set the date of the wedding as May 1. That means you ought to be here Friday morning.

Well, I'm pleased enough to have Bill as a son-in-law. He is over here most every night and wears pretty well. He's been out of school four years, now, and he's made all four of them count. Got to talking about him at the bank the other day and, without quoting any figures (bankers are always careful not to give out confidential information), they let it be known that every time Bill got a raise he banked it—or most of it! Keeps his living costs down and lets the extra pile up.

That helps explain how the youngster was able to buy a small interest in his firm when it was offered to him a while back. There's nothing like being prepared for whatever happens! There are few things more important to prepare for than to grab an opportunity to make money. Bill probably had it all doped out in advance, figuring that whatever turned up—a partnership or a business for himself—he would be good and ready. And he was. I hope you, too, will have the passage money when your ship comes over the horizon.

Affectionately,

DAD

P. S. Be sure to listen to "Money Talks" by Royal F. Munger on WMAQ (670), Wednesday evenings at 9:45.

AMERICAN NATIONAL BANK AND TRUST COMPANY
of Chicago
LA SALLE STREET AT WASHINGTON
COMMERCIAL · CHECKING · SAVINGS · TRUSTS
Member Federal Deposit Insurance Corporation

Stocks, Bonds

New York Stocks.

[Chicago Tribune Press Service.]

New York, April 6.—Prices on the stock exchange drifted downward today, with losses ranging from fractions to around 3 points. Steels and metals were particularly soft, while rails were unsteady. Utilities attracted little attention. Volume on the decline was light.

It was believed that the President's remarks on steel and copper prices continued to exert a depressing influence.

U. S. Steel led the decline. Despite a hint from Myron C. Taylor, chairman, that the corporation might resume common dividends, the issue broke as much as 3 points at one time, but improved slightly to 117, off 2⅝.

Talk that the domestic price of copper would be chopped below 17 cents a pound was reflected by leading copper issues. Shares of the three concerns which produce about 80 per cent of the red metal in this country, Anaconda, Kennecott, and Phelps-Dodge, dropped 1⅞, 1⅛, and 1 point, respectively. In sympathy other nonferrous metals worked lower.

The treasury's attack on the recent railroad pension agreement, whereby the government seeks to retain about $100,000,000 held in escrow pending litigation contesting the constitutionality of the legislation, was reflected in lower rail equity prices. Losses ranged from fractions to well over a point.

On profit taking against the recent bulge oils turned soft.

After being off a point or more on lack of definite news from Michigan, Chrysler and General Motors steadied, the former to close unchanged and the latter to lose only fractionally.

Aviations turned weak, with Wright Aero slumping 2⅛ points. Utilities hold declines to fractions. Sears-Roebuck was a bright spot in the mercantile division, jumping almost 2 points.

Arrangements were made today to sell a membership in the New York Stock exchange at $108,000, a decrease of $2,000 from the previous sale.

Chicago Stocks.

Trading increased on the Chicago Stock exchange yesterday, but the tone of the market continued irregularly lower. Lion Oil was the most active issue with 6,100 shares changing hands. It closed 2¼ higher at 26½. Utah Radio also was active and finished ⅛ point higher. Asbestos Manufacturing and Armour common each lost ⅛, Middle West eased ⅛, and General Household Utilities rose ⅛. Of the 112 issues traded, 30 advanced, 48 declined and 34 remained unchanged. The exchange announced that arrangements have been completed for the sale of a membership at $3,000, off $400 from the preceding sale.

New York Bonds.

[Chicago Tribune Press Service.]

New York, April 6.—The market for United States government securities was today confronted with a new problem in the announcement of Secretary of the Treasury Morgenthau that additional borrowing would be necessary before next July 1. As a result final prices on the New York Stock Exchange showed net losses of from 1-32 to 13-32 point in most issues, interspersed with a few gains of 2-32 to 4-32 point.

The general bond market followed the treasury list. It moved within a narrow range, but tended irregularly lower. The volume of transactions was smaller than on the previous day, but the decline was entirely due to lessened trading in "governments." Turnover amounted to $11,001,000, against $13,763,000 on Monday.

In the corporation bond list convertible issues had to bear the additional burden of weakness in the stock market. Most rail bonds were inclined to soften.

Foreign bonds presented a mixed performance but, on the average, did better than domestic issues.

Bank Stocks.

Chicago bank stocks were unchanged to lower yesterday. Continental Illinois dipped $3 to $4 a share, according to various dealers. First National eased $2 to $4. Northern Trust was unchanged to $10 lower and Merchandise Bank and Trust was unchanged to $5 lower.

CHICAGO.

[Nominal Quotations.]

	Yesterday. Bid.	Ask.	Monday. Bid.	Ask
American National	305	315	305	315
Central Republic	20	22	21	23
Chicago Title	215	219	215	220
City National	150	155	150	160
Continental Illinois	147	149	151	153
Do cts ben int	.05	.10	.05	.10
First National	337	341	341	345
Harris Trust	495	510	500	510
Lake Shore Trust	100	110	100	110
Mercantile Trust	180	190	180	190
Merchandise	30	310	305	315
National Blvd.	170	180	170	180
National Builders	110	120	110	120
Northern Trust	825	840	835	850
Personal Loan	155	165	157	163
Terminal National	40	42	40	42

NEW YORK.

	Bid.	Ask.		Bid.	Ask.
Bk of Man.	35	37	First Nat.	2460	2500
Bankers Tr.	77½	79½	Guar Tr	364	369
CenH B&T.	135½	138½	Irving Tr	.17	18
Chase Nat.	56½	58½	Manuf Tr	.57	59
Chem B&T.	70½	72½	Do pfd	51½	53½
Commerc	.209	215	Natl City	.51	53
ContB & T.	19¼	20½	NY Trust	142	145
CornEx B&T.	67½	68½	Public	49½	51½
Empire T	.31¼	32¼	Title G&T.	15¼	16¼
First N B.	55½	57½			

WHAT STOCKS DID

[Tuesday, April 6, 1937.]

TRIBUNE AVERAGES.

	High.	Low.	Close.	Net chge.
25 railroads	47.83	47.10	47.36	—.34
25 industrials	220.93	218.87	219.48	—1.40
50 stocks	134.38	132.98	133.42	—.87
	High	Low.	Close.	
50 stocks one year ago	125.36	124.26	124.59	
50 stocks two years ago	84.18	82.52	84.13	

ASSOCIATED PRESS AVERAGES.

	30 indust.	15 rails.	15 util.	60 stks.
Net change	—.8	—.5	—.2	—.6
Tuesday	95.5	45.9	46.6	70.7
Previous day	96.3	46.4	46.8	71.3
Month ago	101.1	47.3	50.4	74.8
Year ago	85.4	37.4	49.1	64.3
1937 high	101.6	49.5	54.0	75.3
1937 low	94.1	37.8	46.4	69.1
1936 high	99.3	43.5	53.7	72.8
1936 low	73.4	30.2	43.4	53.7
1932 low	17.5	8.7	23.9	16.9
1929 high	146.9	153.9	184.3	157.7
1927 low	51.6	95.3	61.8	61.8

DOW-JONES AVERAGES.

	High.	Low.	Close.	Net chge.
30 industrials	184.66	182.06	182.98	—1.21
20 railroads	60.60	59.77	60.08	—0.48
20 utilities	31.91	31.47	31.61	—0.14

ISSUES TRADED.

	Tues.	Mon.
Advances	214	370
Declines	492	255
Unchanged	164	166
Total issues	870	791
New 1937 highs	16	23
New 1937 lows	54	30

NEW YORK STOCK TRANSACTIONS

Tuesday, April 6, 1937.
Shares sold today 1,251,740
Year ago 1,574,650

Tuesday, April 6, 1937.
Total sales 1937 to date 164,986,166
Total sales 1936 to date 189,163,133

[The figure in brackets after name of stock is annual dividend rate.]

—1937— High.	Low.	Div. yld. pct.	Description, div. rate, $s—	Sales.	High.	Low.	Close.	Net chge.
			A					
69	58	1.5	Abr & Straus [1g]	20	67	65	67 +	3
80¼	63⅞	5.3	Acme Stl [4]	100	76½	75½	76½—	1⅛
22¾	15	2.7	Adams Exp [.55e]	1,400	20⅛	19⅞	20 —	⅛
28¾	24⅞	7.4	Adams-Millis [2]	200	27⅜	27	27	....
36	31½	3.1	Address [1]	1,100	32½	32	32 —	⅜
4⅞	3	...	Advance Rum	100	3⅜	3⅜	3⅜+	⅛
80⅞	70⅞	1.4	Afr Reduc [1a]	600	71	70½	70½	....
5⅛	3⅝	...	Air-Way El Ap	300	3⅜	3⅜	3⅜—	⅛
15⅜	13⅞	4.3	Alaska Jun [.60a]	2,500	14⅛	14	14⅛+	⅛
[illegible]								
37	29⅞	3.3	Cream of Wh [1g]	100	29⅞	29⅞	29⅞+	⅛
28⅜	21⅞	5.4	Crosley Rad [1.25e]	700	23	22⅜	22⅜—	⅛
100⅞	71⅞	2.7	Crown Cork [2]	700	75	73⅞	73⅞—	⅛
24⅞	17	...	Crown Zeller	39,800	24⅞	24	24⅞+	1
107	90	...	Do pfd	1,400	107	105	105⅞+	2
81⅞	51	...	Crucible Steel	300	74⅞	74	74⅞—	1
3	2	...	Cuba Co	500	2⅛	2⅛	2⅛+	⅛
14⅞	10	...	Cuban Am Sug	900	11⅞	11⅞	11⅞—	⅛
127	110	...	Do pfd	10	112	112	112 —	4
20⅞	15⅞	...	Curtis Pub	800	16⅞	16	16 —	⅛
109⅞	96	7.3	Do pfd [7]	600	96	96	96 —	⅝
8⅞	6⅞	...	Curtiss Wright	6,500	7⅛	6⅞	6⅞	....
23⅞	19⅞	...	Do A	5,500	20⅞	19⅞	19⅞—	⅛
[illegible]								
43⅞	37	5.3	Loose-W Bis [2]	100	37⅞	37⅞	37⅞+	⅛
28⅞	22⅞	5.2	Lorillard P [1.20]	1,500	23⅞	22⅞	23⅞—	⅛
28⅞	19⅞	...	Louisv G & E A	100	22	22	22	....
41⅞	29⅞	0.7	Ludlum Stl [.25g]	1,000	36⅞	35⅞	36⅞—	⅛
			M					
63¼	42⅞	1.8	Mack Trucks [1]	900	56⅞	55½	56⅞+	½
58⅞	50⅞	3.9	Macy R H [2a]	200	52⅞	52	52	....
15⅞	11⅞	1.5	Mad Sq Gar [.20g]	200	13⅞	13	13⅞+	⅛
63	53	0.9	Magma Cop [.50g]	300	57⅞	56	56 —	2
7⅞	5	...	Manati Sug	100	7⅞	7⅛	7⅛—	⅛
30	20	...	Do pfd	50	24⅞	24⅞	24⅞+	⅛
21⅞	21⅞	...	Do pfd ct	50	21⅞	21⅞	21⅞	....
[illegible]								
103	97⅞	4.9	Do 5% pfd [5]	10	102⅞	102⅞	102⅞	....
65	48⅞	0.9	St Jos Lead [.50g]	900	55	53⅞	54 —	2
4⅞	3	...	St L-San F	200	4	3⅞	3⅞—	⅛
11⅞	6⅞	...	Do pfd	200	8	8	8 +	⅛
27⅞	14⅞	...	Savage Arms	100	24⅞	24⅞	24⅞—	⅛
51⅞	42⅞	6.3	Schenley Distill [3]	500	48⅞	47⅞	47⅞—	⅛
3⅞	2	...	Schulte Ret	500	2⅛	2⅛	2⅛+	⅛
23⅞	17	...	Do pfd	100	20⅞	20⅞	20⅞+	⅛
45⅞	38	2.4	Scott Paper [1]	20	41	41	41	....
2⅛	1⅛	...	Seaboard Air	3,800	1⅞	1⅞	1⅞	....
8⅞	6	...	Do pfd	100	6⅛	6⅛	6⅛	....
54⅞	40⅞	2.0	Seaboard Oil [1]	3,500	53	51	51⅞—	1⅛
[illegible]								
30⅞	25½	2.9	Reynolds Met [1]	400	25⅞	25⅞	25⅞	⅛
34¼	24⅞	3.9	Reynolds Sp [1]	200	26⅛	26	26 —	⅛
58	50⅞	5.9	Rey Tob B [3]	2,300	51½	51	51⅛—	⅛
14	13½	...	Rhine-West E	100	13½	13½	13½—	⅛
31½	24¼	1.0	Ritter Dent [.25g]	100	25⅞	25⅞	25⅞—	⅛
86⅞	72	1.4	Roan An C [1.12e]	100	75½	75½	75½—	⅛
9⅞	6⅝	...	Rutland pfd	100	6⅞	6⅞	6⅞+	⅛
			S					
46	40	4.9	Safeway Strs [2]	500	41⅛	41	41 —	1¼
113	110	6.4	Do 7% pfd [7]	50	110⅛	110⅛	110⅛	....
113	109¾	5.4	Do 6% pfd [6]	10	111	111	111	....
[illegible]								
115	99⅞	5.5	Do pfd [5.50]	100	100½	100½	100⅞—	1
			Z					
40⅞	33	2.9	Zenith Radio [1g]	300	34	33⅞	34 —	⅛
9⅞	7⅛	...	Zonite Prod	200	7½	7½	7½	....

*Ex dividend. †First sale since ex dividend date or dates. xr—Ex rights. a—Also extra or extras. e—Paid last year. f—Payable in stock. g—Declared or paid so far this year. h—Cash or stock. k—Accumulated dividend paid or declared this year.

Sales to 11 a. m., 290,000; to 12 noon, 520,000; to 1 p. m., 690,000; to 2 p. m., 950,000; total sales, 1,251,740.

MONEY AND EXCHANGE

NEW YORK, April 6.—(AP)—Call money steady; 1% all day; prime commercial paper 1%; time loans steady; sixty days to six months, 1¼% offered; bankers' acceptances unchanged; rediscount rate, New York Reserve bank, 1½%. Bar silver firm, ⅛c higher at 46⅛c per oz.

FOREIGN MONEY MARKETS.

LONDON, April 6.—(AP)—Money and discount rates unchanged. Bar silver firmer, ⅛d higher at 21½d. [Sterling price equivalent to 47.48c.] Bar gold declined 4d to 14s 7. [Sterling price equivalent to $34.74.]

PARIS, April 6.—(AP)—3% rentes, 69f 50c; 4½% rents, 73f 5c. Exchange on London, 106f 46c. The dollar was quoted at 21f 68½c.

FOREIGN EXCHANGE.

[Quotations are in American cents.]

	April 6.	April 5.	Wk. ago.	Yr. ago.
London	490.43¾	490.75	488.87½	495.25
Paris	4.60⅞	4.61¼	4.59½	6.59½
Italy	5.26⅞	5.26⅞	5.26¼	7.81
Belgium	16.85½	16.86	16.84	16.92
Switz'd	22.82	22.83½	22.79	32.60
Holland	54.76	54.76	54.76	67.96
Denmark	21.91	21.92	21.83	22.12
Sweden	25.28	25.31	25.20	25.55
Norway	24.64	24.66½	24.56½	24.89
Spain	....	....	....	13.66
German	40.22	40.23	40.22	40.29
†Do	23.60	23.75	23.85	....
‡Do	19.80	20.00	20.00	....
Austria	*18.73	*18.73	*18.73	18.80
Poland	19.02	18.98	18.98	18.90
Greece	.90	.90	.90	.95
Rumania	.75	.75	.75	.76
Jugo-Slav.	2.34	2.34	2.34	2.31
Czechslov.	3.49	3.49	3.49	4.14
Finland	2.17	2.16½	2.16	2.21
Canada	100.12½	100.12½	100.09⅜	99.56¾
Argentine	*32.73	*32.70	*32.58	27.60
Brazil	*8.80¼	*8.80¼	*8.80¼	8.59
Hongkong	30.55	30.55	30.43	32.81¼
Shanghai	29.90	29.90	29.85	30.12½
Japan	28.61	28.57	28.51	28.95
India	37.07	37.06	36.92	37.45
Chile	5.30	5.30	5.30	5.25
Singapore	57.65	57.60	57.40	58.20
Hungary	19.80	19.80	19.80	29.60
Mexico	27.85	27.80	27.80	27.85

*Nominal. †Registered travel. ‡Registered commercial.

COFFEE.

NEW YORK, April 6.—(AP)—COFFEE—Was easier today under renewed liquidation and selling by trade and Brazilian interests.

Santos opened 3 to 5 points lower and closed 12 to 20 points lower. Sales, 24,750 bags. No. 7 opened unchanged and closed 10 to 11 points lower. Sales, 3,759 bags. Spot coffee was quiet; No. 7 Rio, 9c per lb; No. 4 Santos, 11⅝c. Cost and freight offers included Santos bourbon 3s and 5s at 10.60c to 10.90c.

Range of prices on new Rio [cents per pound]:

	Open.	High.	Low.	Close.	Prev. close.
May	7.22	7.22	7.15	7.14	7.25
July	7.23	7.23	7.20	7.20	7.30
September	7.31	7.31	7.26	7.26	7.36
December	7.30	7.30	7.25	7.26	7.37

Commodities

Live Stock.

The price trend in cattle and lambs ruled weak to lower again yesterday, but a substantial drop in the tonnage of pork at all leading packing centers bolstered the markets for hogs and pork.

The volume of fresh pork being handled at all points is smallest in many months, due both to the decline in numbers received and the drop in the average weights of hogs in the last few days. Decreases in supplies at the eleven leading markets for the first two days of this week were equivalent to a decline of more than 9,000,000 pounds of pork.

All interests were willing buyers of hogs at mostly steady to strong rates, giving 5 to 10 cents higher prices in spots, but the top and average prices remained unchanged at $10.30 and $10, respectively.

Top fresh pork loins reached $22.50 in Chicago, showing a rise of $2 over last week's close. Pork is selling higher here than in the east, where packers are encountering more competition from imports.

Lamb prices slumped 25 cents, the top of $12.35 being $1 under the season's high.

Cattle buyers demanded sharp concessions in all except some of the long-fed steers worth $14 and above. These sold steady, other steers declining 25 cents. The extreme top reached $15.85. Beef cows were steady to slightly lower, but steady rates prevailed for canners, cutters, and heifers. Calves sold steady to unevenly lower.

Butter and Eggs.

Butter futures declined ⅛@½ cent yesterday on the Mercantile exchange with April at 30⅝c a pound, a new low for the season. Failure of the cash market to develop rallying power, larger receipts and continued accumulations of cold storage supplies was responsible for the decline. Sales, 42 cars.

Trade in egg futures was more active with sales of 131 cars. Closing sales were at losses of ⅛c with October at 26c a dozen. Potatoes were 8@9c lower with May at $2.26 per 100 pounds. Sales were 24 cards. Range of prices on futures follows:

BUTTER.

[Cents per pound.]

	Open.	High.	Low.	Close.	Prev. close.
Stor. stands.—					
November	31⅛	31⅛	31¼	31¼	31⅛
Fresh stands.—					
April	31	31	30⅝	30⅝	30⅞

EGGS.

[Cents per dozen.]

	Open.	High.	Low.	Close.	Prev. close.
Refr. stands.—					
October	26⅛	26⅛	26	26	26⅛
Stg. pkd. firsts—					
April	24⅜	24⅜	24¼	24¼	24⅜
May	24⅜	24⅜	24¼	24¼	24⅜

POTATOES.

[Per 100 pounds.]

Idaho russets—	Open.	High.	Low.	Close.	Prev. close.
April	$2.35	$2.35	$2.30	$2.30	$2.39
May	2.27	2.27	2.25	2.26	2.34

Cotton.

There was little buying of cotton futures in American markets yesterday with the best support coming from the trade on scale orders. Weakness in Liverpool and private estimates suggesting an increase of 11 to 12 per cent in the American acreage this spring had a depressing effect. Liquidation by commission houses was in evidence on the way down. Closing trades on futures in Chicago were at net losses of .12 to .21 cent. Other American markets declined .12 to .20 cent a pound.

Weather conditions were unfavorable for field work in the eastern belt, but this was offset by the more favorable situation in the western part of the main producing area. Field work in Texas and Oklahoma is estimated as two weeks ahead of what it was at this season in 1936. Spot cotton closed .10 to .25 cent lower with New Orleans, 14.60c; New York, 14.95c, and Galveston and Houston at 14.50c a pound. Prices in cents per pound follow:

CHICAGO MARKET.

	Open.	High.	Low.	Close.	Prev. close.
May	14.40	14.40	14.25	14.29	14.41
July	14.31	14.32	14.15	14.22	14.35
October	13.73	13.74	13.57	13.62	13.74
December	13.73	12.73	13.53	13.53	13.73
January	13.74	13.74	13.53	13.53	13.74

NEW ORLEANS MARKET.

	Open.	High.	Low.	Close.	Prev. close.
May	14.42	14.43	14.21	14.27	14.45
July	14.30	14.31	14.12	14.18	14.34
October	13.79	13.83	13.63	13.67	13.85
December	13.86	13.87	13.70	13.71	13.90
January	13.88	13.88	13.71	13.72	13.90
March	13.75	13.75	13.75	13.75	13.94

NEW YORK MARKET.

	Open.	High.	Low.	Close.	Prev. close.
May	14.50	14.50	14.29	14.36	14.48
July	14.34	14.36	14.18	14.24	14.38
October	13.87	13.89	13.67	13.71	13.90
December	13.82	13.83	13.61	13.64	13.84
January	13.83	13.83	13.64	13.67	13.84
March	13.82	13.83	13.70	13.71	13.88

Lard.

Lard futures showed a firm undertone early in sympathy with grain but met with selling of July and September attributed to cash interests. The market turned easy when grains started to decline. Closing trades on the active deliveries of lard were 2½ to 7½ cents lower. Clear bellies [salt pork] closed 5 to 20 cents higher. Cash lard was quoted at $12.30; loose, $11.65; leaf, $11.50 and clear bellies at $16 per 100 pounds. Range of prices per 100 pounds follow:

Lard.

	Open.	High.	Low.	Close.	Prev. close.
May	$12.65	$12.65	$12.55	$12.55	$12.62
July	12.95	12.97	12.82	12.82	12.87
Sept.	13.25	13.25	13.10	13.10	13.17
Oct.	13.32	13.32	13.17	13.17	13.20
Dec.	13.15	13.15	13.15	13.15	13.10
Clear Bellies.					
May	$16.40	$16.40	$16.40	$16.40	$16.35
July	16.85	16.85	16.85	16.85	16.65

Cottonseed Oil.

NEW YORK, April 6.—(AP)—COTTONSEED OIL—Steady early today on scattered European buying of distant positions, but reacted later under liquidation promoted by easiness of lard. Final prices were 8 points to 12 points net lower. Sales, 95 contracts. Bleachable spot nominal.

Range of prices [cents per pound]:

	Open.	High.	Low.	Close.	Prev. close.
May	11.13	11.14	11.08	11.08	11.15
July	11.25	11.27	11.17	11.17	11.25
September	11.28	11.28	11.18	11.18	11.26
October	11.14	11.14	11.03	11.03	11.11

Cocoa.

NEW YORK, April 6.—[Special.]—Weakness in London brought in scattered commission house liquidation in cocoa futures. While the close was on a moderate rally from the low point, net losses were 16@20 points. Sales, 773 lots or 11,550 tons. Range of prices [cents per pound]:

	Open.	High.	Low.	Close.	Prev. close.
May	10.54	10.76	10.46	10.55	10.74
July	10.80	10.96	10.64	10.74	10.94
September	10.91	11.00	10.75	10.86	11.05
December	10.98	11.05	10.83	10.94	11.10

Hides.

NEW YORK, April 6.—[Special.]—Commission house and professional selling developed today in raw hide futures. Dealers bought on the decline, but this was largely offset by general weakness in commodity markets. The close was 24 to 31 points lower. Sales, 119 lots, or 4,760,000 pounds. Range of prices [cents per pound]:

	Open.	High.	Low.	Close.	Prev. close.
June	17.90	17.99	17.73	17.74	18.03
September	18.15	18.35	18.11	18.13	18.37
December	18.50	18.63	18.42	18.42	18.73
March	18.85	18.95	18.72	18.72	19.00

DIVIDENDS DECLARED

Stock, rate, period—	Payable.	Stock of record.
Am Equit Assur, 10c	Apr 24	Apr 15
Do 40s q	Apr 24	Apr 15
Calamba Sug Est, 40c q	July 1	Jun 15
Celluloid Corp, p $2	Apr 30	Apr 16
Cen Ribbon Mills, 10c	May 15	May 7
Cer de Pas Copper, $1	May 1	Apr 19
Elec Products, 25c	Apr 26	Apr 16
Fyr Fyter A, 25c q	Apr 15	Mar 31
Gen Tel Allied, $6 pfd, $4	May 1	Apr 15
L Star G 6½% pfd, $1.62½ q	May 1	Apr 15
Maytag, $6 1st pfd $1.50 q	May 1	Apr 15
Do $3 pfd 75c q	May 1	Apr 15
Melville Shoe, $1.25 q	May 1	Apr 23
Pub S of N, $60 par, 75c	May 1	Apr 15
Do no par, 75c	May 1	Apr 15
Roan Ant Cop Min, 1s 6d	....	....
Solar Mfg, 10c q	Apr 20	Apr 10
Spiegel Inc, 25c q	May 1	Apr 16
Do $4.50 pfd $1.12½ q	Jun 15	Jun 1
Walgreen, 4½% pfd $1.12½ q	Jun 15	May 25
Wilson & Co 12½c	Jun 1	May 15
Do $6 pfd $1.50 q	May 1	Apr 15

NEW FAST TRAINS TO HAVE NOVEL SLEEPING CARS

Will Run Between Chicago and Pacific Coast.

Radical improvements in sleeping car accommodations are being made in the two streamlined trains for the Chicago-Pacific coast service now under construction in the Pullman shops here, the railroads which will own them announced yesterday. Among the innovations will be folding beds, upstairs and downstairs bedrooms, each with sufficient headroom for a man to stand, and extra large drawing rooms and berths.

One of the trains, the City of Los Angeles, will be operated jointly between Chicago and Los Angeles by the Chicago and North Western and Union Pacific railroads. The other train, the City of San Francisco, will be operated between Chicago and San Francisco by the Chicago and North Western, Union Pacific and Southern Pacific.

Longest Trains In World.

Each train will be 1,291 feet—nearly a quarter of a mile—long and will be pulled by a Diesel-electric locomotive, arranged in three units, having two 900 horsepower engines. The trains will be the longest in the world and the locomotives will be the most powerful.

W. H. Harriman, chairman of the board of the Union Pacific, suggested some of the improvements in the cars on the City of Los Angeles after considerable research. One sleeper will have five double and twelve single bedrooms. The latter will be of the upstairs and downstairs type. Two sleeping cars will have four compartments and three drawing rooms each. They will be larger than on any other train. For night occupancy the drawing rooms will have both upper and lower berths, and a folding bed.

Will Have "Roomette" Car.

An innovation is a car to be known as the roomette. Instead of the usual berth arrangements each roomette is equipped with a folding bed. In the daytime the bed is folded up and the section is equipped with a lounge chair in addition to the usual compartment seat. A twelve open section sleeping car will have berths 6 feet 5 inches long.

Each train will have a new type of diner, consisting of two articulated cars with a formal 72 seat dining room at one end, a kitchen in the middle and a coffee shop type at the other end, seating 32. Each train will have observation lounge cars 84 feet 6 inches long, the largest in use.

The trains, which will have many novelties, including steam and electric heat, inter-communicating telephones, and radios, will go in service in the fall on a 39 hour 45 minute schedule.

ELECT TOMLINSON CHAIRMAN OF MISSOURI PACIFIC

Cleveland, O., April 6.—(AP)—George A. Tomlinson, prominent figure in the railroad system amassed by the Van Sweringen brothers, was elected chairman of the Missouri Pacific railroad today to succeed the late O. P. Van Sweringen. Tomlinson was also named chairman of the Gulf Coast lines, a subsidiary of Missouri Pacific, which also was headed by Van Sweringen until his death last November. Tomlinson had served as a director of both roads.

Coincidental with Tomlinson's election was the entrance of Oscar L. Cox, liquidator of Cleveland's Union Trust company, into a pending battle for control of Mid-America corporation, top holding company of the Van Sweringen system. Cox formally asked Probate Judge Nelson J. Brewer to authorize J. Paul Thompson, receiver for the Van Sweringen estate, to bring suit establishing the estate's right to enforce a contract giving the Van Sweringen brothers an option to repurchase Midamerica before 1945.

Sale of Gulf States Steel to Republic Approved

Wilmington, Del., April 6.—(AP)—Stockholders of Gulf States Steel company, Birmingham, Ala., today ratified the proposed sale of the company's assets to Republic Steel corporation. There were 246,660 shares, or more than 83 per cent of the total outstanding stock, cast in favor of the plan. None were registered against it.

CHIEFS OF SOUTHERN PACIFIC MAKE ANNUAL VISIT 'HOME' TODAY

Versailles, Ky., April 6.—(AP)—In an unincorporated hamlet of less than 40 persons, 600 miles from its nearest tracks, the Southern Pacific company will hold its annual stockholders meeting tomorrow. Spring Station, a one story frame combination dwelling and railroad depot, is the "home office" of the company that operates thousands of miles of railroad and steamship lines.

It will be the fifth meeting since the Southern Pacific moved its legal headquarters there because the tax rates had been consistently low. Its annual tax payment has been around $65,000, enough to reduce materially the assessment on the county's residents.

Bearing proxies of a majority of stockholders, W. F. Bull, secretary of the board, comes from New York annually with the company's general counsel and two or three other officers. They elect, or reëlect, 15 directors.

James J. McGeough, station agent at Spring Station, holds the title of assistant clerk of the transportation company. The railroad's local representative, should any one care to serve legal notices, is Col. William E. Simms, master of Airdrie farm.

REAL BEDS FOR NEW TRAINS

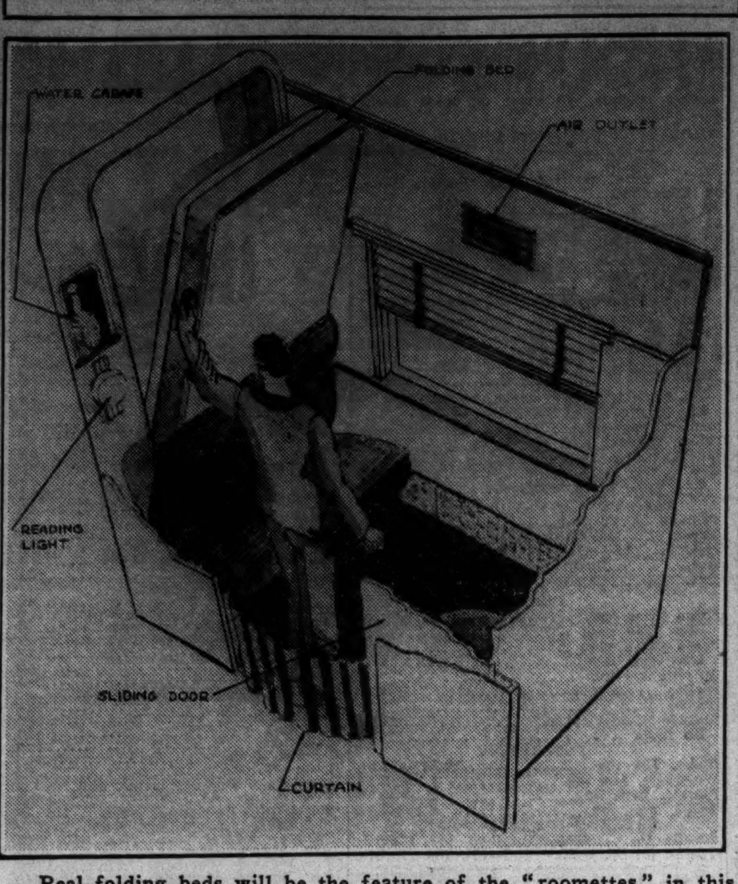

Real folding beds will be the feature of the "roomettes" in this sleeping car, which will be a part of the new streamlined train City of Los Angeles. For day occupancy the bed is folded into a wall, leaving more room for the passenger. The train is being built by Pullman for the North Western and Union Pacific.

STATE INSISTS IT MUST KNOW GAS PIPE LINE COSTS

The Illinois commerce commission, in a brief filed in United States District court yesterday, asserted that an examination of the financial records of the Natural Gas Pipe Line Company of America, an interstate concern, is necessary to determine whether present domestic rates of the Peoples Gas Light and Coke company are reasonable.

The brief was filed by Harry R. Booth, commission attorney, and representatives of Attorney General Otto Kerner of Illinois. It was in answer to an injunction suit brought by the pipe line company to prevent the commission from obtaining its records. The case is to be argued tomorrow before Judges William H. Holly, John P. Barnes, and Will M. Sparks, sitting en banc.

The Peoples Gas company is seeking to raise its household rates by 16 per cent, a total increase of 3 million dollars annually. The commission is seeking to determine the reasonableness of wholesale rates on natural gas purchased by the company.

The Natural Gas company on March 11 asked for an injunction against the commission on its citation to obtain company records, contending that its business is wholly interstate and therefore it is not subject to the commission.

Big Utility Is Given Right to Appeal Control by SEC

New York, April 6.—(AP)—Federal Judge Vincent L. Leibell today granted the Electric Bond and Share company and its co-defendants permission to appeal from the recent order of Judge Julian W. Mack, who dismissed the defendants' counter suit against the securities and exchange commission. Judge Mack granted the plea of the SEC for an order requiring the defendants to comply with provisions of the utility holding company act. Judge Leibell also granted a stay of the injunction contained in Judge Mack's order, which prohibited the defendants fro doing business until and unless they registered with the commission.

Rail Credit Corp. Allowed Part in Milwaukee Plan

Washington, D. C., April 6.—(AP)—The interstate commerce commission authorized the Railroad Credit corporation today to intervene in the Chicago, Milwaukee, St. Paul and Pacific railroad reorganization proceedings now pending before the commission. The Milwaukee road owes the corporation $1,291,002.

SUGAR.

NEW YORK, April 6.—(AP)—SUGAR—Raw was unchanged today at 3.45c per pound for spots. No sales were reported.

Futures were steady early, with the No. 4 contract making new highs for the season, but reacted later under realizing and hedge selling promoted by the setback in the London market.

Final prices were 1 point higher to 2 net lower for No. 3 contracts on sales of 6,150 tons. No. 4, after advancing a point early, closed 1 to 2½ net lower, with sales of 35,950 tons.

Raw sugar prices, No. 3 contracts [cents per pound]:

	Open.	High.	Low.	Close.	Prev. close.
May	2.55	2.56	2.55	2.56	2.54
July	2.54	2.54	2.52	2.52	2.53
Sept.	2.55	2.55	2.52	2.52	2.53
Dec.	2.54	2.54	2.53	2.53	2.51

Raw sugar prices, No. 4 contracts [cents per pound]:

	Open.	High.	Low.	Close.	Prev. close.
May	1.33½	1.33½	1.31	1.31	1.33½
July	1.37½	1.38	1.34½	1.35	1.37
Sept.	1.39½	1.40	1.36½	1.37	1.39½

Refined was unchanged at 4.80c for fine granulated, with a moderate inquiry reported.

HAY MARKET.

	No. 1.	No. 2.	No. 3.
Tim or mix, rail	$16@17	$15@16	$12@14
Do truck	14@15	13@14	10@12
Clover, rail	15@16	13@14	10@12
Alfalfa, rail	20@23	15@17	13@15

Oat and wheat straw, rail, $9@10; truck, $9@10. Rye straw, rail, $11@12; truck, $9@11. Marsh hay, rail and truck, $8@11.

FIRST QUARTER STEEL PRODUCTION SETS NEW HIGH MARK FOR PERIOD

Steel ingot production in the first quarter of 1937 reached a record peak for the period of 14,390,787 tons, the American Iron and Steel institute reported yesterday. Output in March, the third month of the period, with the single exception of May, 1929, was the greatest monthly total on record at 5,229,431 tons.

The institute's figures confirm earlier estimates on first quarter operations. The trade association reported that the industry operated at 90.13 per cent of theoretical capacity during March, while the average for the quarter was 85.44 per cent. In the first quarter of 1936 the rate of production averaged 54.93 per cent.

The first quarter's output of 14,390,787 tons compares vith 9,352,983 tons in the corresponding 1936 period. The March total of 5,229,431 contrasts with 4,242,659 in February and 3,342,619 in March last year.

The weekly production average in March was 1,180,458 tons, compared with 1,106,165 tons weekly in February and 754,542 tons weekly in March, 1936.

HOLDS U. S. MUST PAY GOLD BOND TO STOP INTEREST

Richmond, Va., April 6.—(AP)—The Fourth United States Circuit court today refused to reconsider its decision that the treasury's call for payment of a government gold bond does not stop interest unless the bond be redeemed in gold.

The court, in the case brought from the District court at Baltimore, previously had held that the call for the bond redeemable in gold of the standards of values in 1917 did not halt interest, because the bond was not to be paid in that medium, as promised. The government sought a rehearing.

General Cable Reduces Bare, Magnet Wire Prices

General Cable corporation announced yesterday that effective immediately it has reduced the price of bare and magnet wire 1 cent a pound and weatherproof wire ¾ cent a pound.

COMMODITY PRICES

NEW YORK, April 6.—The Associated Press weighted wholesale price index of 35 commodities today declined to 97.46. The previous day it was 98.14; a week ago, 97.17; a month ago, 93.87, and a year ago, 73.58. Range of recent years:

	1937.	1936.	1935.	'33-'34.
High	98.14	89.22	78.68	74.94
Low	89.15	71.31	71.84	41.44

[1926 average equals 100.]

CHICAGO CURB.

	Sales.	High.	Low.	Close.	Prev. close.
All Br&Dist,Inc	120	79c	79c	79c	82c
Campana Gold	700	1¼	1⅛	1$\frac{3}{16}$	1¼
FrankFehrBr Co	500	1$\frac{3}{16}$	1$\frac{3}{16}$	1$\frac{3}{16}$	1⅛
PeterFox BrCo.	300	9⅝	9½	9½	9¾
MajRad&Tel Cor	250	4½	4½	4½	4½
Minn BrewCo.	200	7	6⅞	6⅞	7
Sterling Brew.	240	7⅝	7½	7½	7½

Total sales: 2,350 shares.

PRIMARY GRAIN MOVEMENT.

	Wheat, bu.	Corn, bu.	Oats, bu.
Receipts:			
Tuesday	371,000	207,000	154,000
Week ago	269,000	295,000	76,000
Year ago	172,000	675,000	179,000
1935	140,000	253,000	83,000
Shipments:			
Tuesday	275,000	170,000	198,000
Week ago	321,000	182,000	205,000
Year ago	219,000	295,000	171,000
1935	208,000	297,000	74,000

MINNEAPOLIS FLOUR.

MINNEAPOLIS, Minn., April 6.—(AP)—FLOUR—Carload lots, per bbl in 98 lb cotton sacks: Family patents, unchanged, $7.60@7.80; standard patents, 10c lower, $7.65@7.85. Shipments, 17,125 brls. Pure bran, $38.00@50.00, and standard middlings, $39.00@50.00 per ton.

BIG FIRMS START NEW YEAR WITH RISE IN PROFITS

Earnings of Two Months Exceed 1936 Period.

[Continued from page 35, column 8.]

of them used in the building industry, earned about 70 cents a common share—compared with 39 cents in the corresponding two months of last year, Sumner Simpson, president, told stockholders at the annual meeting, also held in New York.

First quarter earnings, he said, may reach 95 cents to $1 a share, and prospects are very good for the second quarter, when earnings should be about the same as those for the initial quarter.

Month's Earnings Set Record.

Thomas Watson, president of International Business Machines corporation, told stockholders that net profits in February were the best for any month in the company's existence. January and February combined also established a new high record in earnings for a two months' period despite increased costs of production and some reductions in selling prices, he said.

Industrial Rayon corporation and subsidiaries reported net profit of $468,004, or 63 cents a share, for the first quarter of 1937, against $198,616, or 32 cents a share, in the March quarter of 1936.

Utah Radio Earning More.

Results of the Utah Radio Products company for the last six months show a definite trend for the better, Ira J. Owen, president, told stockholders at their annual meeting here yesterday. He said that consolidated sales for the first quarter of 1937 totaled $519,199, an increase of $176,411, or 51.5 per cent over the like period of last year.

March shipments were the largest for any month since November, 1935, he said, and orders on hand April 1 totaled $407,526, or $314,154 above the corresponding date of 1936. G. H. Beasley, Ira J. Owen, and F. J. Book were elected directors, succeeding J. R. Scanlon, Bertram Bredy, and E. S. Riedel. Other directors were reëlected.

Steel Companies Do Better.

At the same time predictions were made that first quarter reports of Inland Steel company, Acme Steel company, Bliss & Laughlin, Inc., A. M. Castle & Co., and Signode Steel Strapping company would show the best profits for any quarter on record for these companies.

Business now on hand for these steel concerns and the increased prices becoming effective this quarter promise to make the second quarter even more profitable than the March quarter, analysts said.

Bristol-Myers company earnings for the first quarter were estimated to be the largest for any first quarter in the last five years, being equal to not less than $1 a share, against 41 cents in the preceding quarter and 96 cents a share in the March quarter of 1936.

Report Larger 1936 Earnings.

Among companies reporting earnings yesterday for the full year of 1936, Ingersoll Rand company, maker of pneumatic tools and oil-electric locomotives, had 1936 net income of $6,402,306, or $6.42 a common share, the largest since 1929 and compared with $3,560,360, or $3.50 a share, in 1935.

Independent Pneumatic Tool company and subsidiaries, Chicago, reported the largest earnings since 1929. Net income of $1,096,272 for 1936 was equal to $5.83 a share, and compared with $879,667, or $4.68 a share, in 1935. Neil C. Hurley, president, said that all indications pointed to further increases this year both in volume and profits.

Coleman Lamp and Stove company reported net earnings of $390,212, or $3.90 a share for 1936, compared with $314,496, or $3.14 a share, in 1935. Sales in 1936 showed an increase of $842,548 over those for 1935.

Other Earnings Reported.

The following earnings were reported yesterday:

YEAR ENDED DEC. 31.	Net Income 1936.	Net Income 1935.
Alabama Power	3,633,614	3,023,383
American Equities	$ 476,129	....
Aluminum Ltd.	2,320,912	$ 628,760
Brit Amer Oil	3,706,990	2,884,676
Bickford's	504,253	540,391
Buffalo Gen Elec.	3,497,699	2,563,970
Buff Nia & E Pwr.	8,334,131	7,100,196
Colman Lamp & St	390,212	314,496
Cons Cop Mines	*16,631	1,259
Evans-Wall Lead	*322,597	*53,907
Ind Pneu Tool	1,096,271	879,667
Ingersoll Rand	6,402,306	3,560,360
Nia L & Ont Pwr.	1,357,819	1,601,301
Occidental Petr.	6,933	12,583
Pitts United	*89,257	*63,879
YEAR ENDED JAN. 31.	**1937.**	**1936.**
Abra & Straus	1,025,340	705,936
Allied Stores	3,406,448	1,581,759
Bloomingd Bros.	846,382	317,982
May Dept Stores	5,070,458	3,463,153
William Filene's	1,064,505	671,968
MARCH.		
Alaska Juneau	†240,800	†215,900
Soundview Pulp	102,009	39,320
QUARTER ENDED MARCH 31.		
Alaska Juneau	†716,700	†543,700
Indust Rayon	468,004	198,616
R. C. A.	2,200,000	1,287,000
Soundview Pulp	238,495	117,983

*Net loss. †Before charges.

Everyday Economics

In response to requests from readers for simple explanations of financial terms and brief analyses of factors affecting business and finance, The Tribune presents "Everyday Economics." Letters addressed to "Editor, Everyday Economics," telling him what you would like to see discussed here will be welcomed. Inquiries will be answered through the daily articles rather than by letter.

Ex-Dividend.

"Why are stock prices sometimes quoted ex dividend and sometimes not?" writes a reader. "Does this mean extra dividends are being paid on the shares?"

The phrase "ex dividend" does not mean an extra dividend will be paid. It designates the date on which you must own the stock if you are to receive a dividend previously declared. The mechanics of making out dividend checks and the time ivolved in mailing them require that a company designate a certain time on which it will start making out the checks, to be paid at a later date.

For example: Directors of the ABZ corporation vote a dividend of 50 cents a share, payable June 1, to stockholders of record May 15. This means that 50 cents a share will be paid to those persons who own stock on May 15. This is the record date. Checks will be placed in the mail so that the stockholders receive them June 1. Holders who purchase stock after May 15 would not be entitled to the payment. Therefore, in quoting the price of the stock, all sales from May 15 to June 1 are made "ex dividend," or without the dividend.

To be officially registered on the corporation's books as the owner of the stock most stock exchanges require that the purchase be made on the first full business day preceding the date of record. In case the record date falls on a holiday, or a partial business day intervenes, then the sale must be made two full business days preceding the record date. Exceptions occur when the sale is made for cash, in which case the deal may be completed on the record date.

Tomorrow: Bankers' acceptances.

GRAIN IN OTHER MARKETS

	Open.	High.	Low.	Close.	Prev. close.
April Wheat.					
B. A.	1.30½	1.30⅝	1.28⅛	1.28⅛	1.29½
May Wheat.					
K. C.	1.36¼	1.36¼	1.33⅞	1.34⅜	1.35½
Mpls	1.50¼	1.50¼	1.46	1.46¼	1.48⅝
*Dul	1.46	1.46	1.45¼	1.45¼	1.46
Wpg	1.51	1.51½	1.48⅜	1.48½	1.49¾
†Lvp	1.55	1.57⅛	1.55	1.56	1.53⅜
Rtdm	1.48	1.48	1.48	1.48	1.47⅝
June Wheat.					
B. A.	1.29½	1.30	1.27⅝	1.27⅝	1.28⅜
July Wheat.					
K. C.	1.26	1.26	1.23	1.23¼	1.25
Mpls	1.42⅜	1.42⅜	1.40	1.40	1.41
*Dul	1.44¼	1.44¼	1.44¼	1.44¼	1.43½
Wpg	1.46½	1.47	1.43⅝	1.43⅞	1.45¼
†Lvp	1.53⅛	1.55⅛	1.53⅛	1.54⅜	1.52½
September Wheat.					
K. C.	1.22⅝	1.22½	1.20	1.20¼	1.21⅜
Mpls	1.32	1.32	1.30½	1.30½	1.31½
*Dul	1.33	1.33	1.33	1.33	1.33
October Wheat.					
Wpg	1.30½	1.30½	1.27⅛	1.27⅞	1.28⅞
Lvp	1.42⅜	1.43⅜	1.42⅜	1.42⅞	1.41⅜
May Corn.					
K. C.	1.34⅜	1.34⅜	1.31¾	1.31¾	1.35
B. A.	.58¾	.58⅞	.57⅞	.57⅞	.58¼
June Corn.					
B. A.	.59	.59	.57½	.57½	.58¼
July Corn.					
K. C.	1.27⅞	1.27¾	1.23⅝	1.23¾	1.27¼
May Oats.					
Mpls	.50¼	.50¼	.47⅞	.47⅞	.49¾
Wpg	.62	.62½	.61	.61⅝	.61¼
July Oats.					
Mpls	.46⅞	.46⅞	.44⅞	.44⅞	.46⅝
Wpg	.59⅞	.60⅛	.58⅞	.59⅛	.58⅝
October Oats.					
Wpg	.54	.54⅝	.53⅜	.53½	.52½
May Rye.					
Mpls	1.12	1.12¼	1.11	1.11	1.11⅞
Dul	1.12	1.12	1.12	1.12	1.12
Wpg	1.21½	1.21¼	1.18⅛	1.18½	1.20⅛
July Rye.					
Mpls	1.07	1.07	1.06	1.06¼	1.06½
Dul	1.06½	1.06½	1.06¼	1.06¼	1.07
Wpg	1.18½	1.18½	1.15⅞	1.16¼	1.17¼
October Rye.					
Wpg	1.04	1.04	1.01	1.01¼	1.03⅝
May Feed Barley.					
Mpls	.77⅞	.78⅛	.76⅛	.76⅝	.78⅛
Wpg	.86½	.87	.84	.84¼	.86½
July Feed Barley.					
Mpls	.71	.71⅛	.69⅜	.69⅜	.71¼
Wpg	.81	.82¼	.79¼	.79⅜	.80¼
October Feed Barley.					
Wpg	.73	.74	.72	.72	.73⅛
May Flaxseed.					
Mpls	2.21	2.21	2.20	2.20	2.21½
Dul	2.21	2.21	2.21	2.21	2.21
Wpg	1.97	1.97	1.94	1.94⅝	1.95⅜
July Flaxseed.					
Mpls	2.21	2.21	2.21	2.21	2.21
Dul	2.19⅜	2.19⅜	2.19⅜	2.19⅜	2.20
Wpg	1.97	1.97	1.94⅜	1.95½	1.96¼
September Flaxseed.					
Mpls	2.19	2.19	2.19	2.19	2.19
Dul	2.17	2.17	2.17	2.17	2.18
October Flaxseed.					
Wpg	1.91½	1.91½	1.90½	1.91	1.92½

*Durum. †Exchange, $4.91; Monday, $4.90.

CASH GRAIN

Official receipts of grain at Chicago Tuesday: Wheat, 10 cars; corn, 14 cars; oats, 9 cars; barley, 14 cars; soy beans, 5 cars. Range of cash grain prices per bushel in leading markets:

WHEAT.

No.	Chicago.	Kansas City.	St. Louis.
1 rcd	....	1.45 @49¼	1.50
2 hd	1.43½	143 @43¼	....

No.	Duluth.	Winnipeg.	Minneapolis.
1 d.n.	1.59¼@73¼	1.48⅜	1.59¼@73¼
2 d.n.	1.58¼@70¼	1.46½	1.50[illegible]70¼
3 d.n.	1.56¼@68¼	1.43¼	1.56¼@68¼
1 a.d.	1.49¼@60¼	1.52½	1.47¼@60¼

CORN.

	Chicago.	Kansas City.	St. Louis.
2 yel	....	1.39⅜@42	1.42
3 yel	1.36⅜@38¼	1.35¼@40½	1.39
4 yel	1.35½	1.33⅜@38½	1.38
3 wh	1.39⅜@41¼	1.38¼@43½	1.40½

	Minneapolis.	Omaha.	Peoria.
3 yel	1.32½@33½	1.38	1.40
4 yel	1.29½@31½	1.37½	....

OATS.

	Chicago.	Kansas City.	St. Louis.
2 wh	55½@56½	54½@57¾	....
3 wh	56	52½@56¼	....

	Duluth.	Omaha.	Minneapolis.
3 wh	49¾@51¾	53½	47⅞@50⅞
4 wh	....	55	46⅞@49⅞

	Winnipeg.	Toledo.	Peoria.
2 wh	62⅛	58½@59½	55 @56

RYE, BARLEY, AND FLAX.

	Rye.	Barley.	Flax.
Chgo	....	75 @1.27	....
Milw	....	1.10 @18	....
Mpls	1.14 @20	70 @20	2.18 @24
Dul	1.15 @17	68⅝@10	2.21 @25

OFFICIAL WEATHER FORECAST

The official forecast for today and tomorrow and yesterday's table of records follow:

WISCONSIN: Cloudy, showers beginning Wednesday or Wednesday night, and probably in east Thursday; slightly warmer Wednesday in east, somewhat cooler Thursday.

INDIANA: Partly cloudy to cloudy and warmer Wednesday; showers Wednesday night and Thursday, with cooler Thursday.

LOWER MICHIGAN: Increasing cloudiness, slightly warmer in central and south Wednesday; showers Wednesday night and Thursday, with cooler Thursday in west.

UPPER MICHIGAN: Increasing cloudiness, slightly warmer in east and north, possibly showers in extreme west Wednesday; Thursday probably showers, with cooler in central and west.

MISSOURI: Showers and probably local thunderstorms Wednesday, becoming generally fair Thursday; warmer in extreme east, cooler in extreme northwest late Wednesday; Thursday cooler.

IOWA: Showers, possibly local thunderstorms, Wednesday, becoming generally fair Thursday; slightly warmer in extreme east, cooler in extreme west Wednesday; Thursday cooler in central and east.

MINNESOTA: Showers Wednesday becoming generally fair Thursday; slightly warmer Wednesday in southeast; cooler Wednesday night.

OHIO: Partly cloudy and somewhat warmer Wednesday, Thursday showers, followed by colder.

KANSAS: Unsettled, local showers, cooler Wednesday; Thursday generally fair.

NORTH DAKOTA: Mostly cloudy, showers in east Wednesday; Thursday partly cloudy and slightly warmer.

SOUTH DAKOTA: Unsettled, showers in east, cooler in central Wednesday; Thursday partly cloudy.

NEBRASKA: Showers and cooler Wednesday; Thursday generally fair, somewhat warmer in extreme northwest.

Place of observation. State of weather April 6, 6:30 p. m. Central standard time.	Direction of wind.	Temp. 6:30 p. m.	Highest today.	Lowest last night.	Precipitation last 24 hours.
East central states—					
Alpena, clear	N.W.	36	38	32	.28
Cairo, cloudy	S.E.	50	52	40	...
CHICAGO, clear	S.W.	46	47	36	.01
Cincinnati, cloudy	N.W.	40	44	38	.02
Cleveland, cloudy	W.	36	38	36	.34
Detroit, cloudy	W.	38	40	34	.54
Escanaba, clear	N.W.	44	48	30	...
Evansville, cloudy	N.	44	46	38	.01
Fort Wayne, clear	N.W.	42	44	34	.18
Grand Rapids, clear	W.	42	44	34	.08
Green Bay, clear	S.W.	46	48	30	...
Indianapolis, cloudy	W.	42	42	32	.16
La Crosse, cloudy	S.	48	52	32	...
Madison, clear	S.W.	46	50	32	...
Marquette, clear	N.	34	40	30	.02
Memphis, cloudy	N.W.	52	54	42	...
Milwaukee, clear	W.	46	50	34	...
Nashville, clear	N.W.	46	50	40	...
Peoria, clear	S.	46	50	34	...
Sault Ste. Marie, cloudy	N.W.	32	34	33	...
Springfield, Ill., clear	S.E.	46	48	36	...
West central states—					
Bismarck, clear	N.W.	42	46	26	...
Charles City, cloudy	S.	48	50	28	...
Concordia, rain	S.E.	58	64	36	...
Davenport, clear	S.	48	50	34	...
Des Moines, cloudy	S.E.	52	54	28	...
Devils Lake, cloudy	N.W.	40	40	26	.02
Dodge City, cloudy	S.	64	64	38	...
Dubuque, clear	S.	48	50	34	...
Duluth, cloudy	S.W.	38	44	24	...
Huron, clear	E.	48	48	28	...
Kansas City, cloudy	S.E.	56	60	30	...
Keokuk, cloudy	S.	48	52	30	...
Minneapolis, cloudy	S.	44	46	28	...
Moorhead, cloudy	S.	48	[illegible]	[illegible]	...
North Platte, cloudy	E.	58	60	30	...
Oklahoma City, clear	S.	64	68	40	...
Omaha, cloudy	S.	60	64	32	...
Rapid City, cloudy	N.E.	46	52	30	...
Sioux City, cloudy	S.	62	62	32	...
St. Louis, cloudy	S.W.	48	50	36	...
Springfield, Mo., cldy	S.E.	56	56	30	...
Wichita, cloudy	S.E.	60	62	40	...
Williston, cloudy	N.W.	40	42	36	...
Eastern states—					
Albany, cloudy	N.W.	48	66	46	.16
Atlanta, cloudy	N.W.	48	56	46	...
Boston, clear	S.W.	54	56	40	.80
Buffalo, cloudy	S.W.	34	36	36	.10
New York, clear	N.W.	58	70	46	.94
Oswego, cloudy	W.	38	60	50	.08
Philadelphia, cloudy	N.W.	58	70	54	.34
Pittsburgh, cloudy	N.W.	40	46	44	.04
Raleigh, cloudy	S.	68	72	58	.14
Washington, cloudy	N.	56	68	58	.62
Gulf states—					
Abilene, clear	S.	76	78	46	...
Amarillo, clear	S.W.	74	76	34	...
Brownsville, clear	S.E.	68	76	48	...
El Paso, clear	W	76	78	44	...
Dallas, clear	S.E.	68	68	46	...
Galveston, clear	S.	60	62	M	...
Jacksonville, clear	S.W.	72	74	62	.36
Miami, rain	S.E.	74	82	76	.78
Mobile, clear	N.W.	62	68	50	...
New Orleans, clear	N.	64	66	52	...
San Antonio, clear	S.E.	76	78	48	...
Shreveport, clear	S.E.	62	66	42	...
Tampa, cloudy	N.W.	70	78	66	.34
Vicksburg, clear	N.	60	60	42	...
Mountain States—					
Boise, cloudy	N.	44	46	34	.26
Cheyenne, cloudy	E.	42	48	32	...
Denver, cloudy	S.E.	44	50	38	.01
Havre, cloudy	E.	50	52	28	...
Helena, snow	S.W.	42	40	24	...
Lander, snow	N.	36	44	28	.02
Phoenix, cloudy	S.W.	78	78	50	...
Miles City, cloudy	N.E.	52	54	30	...
Pueblo, cloudy	N.	58	64	32	...
Salt Lake City, cloudy	N.W.	34	44	40	...
Santa Fe, cloudy	W.	58	60	32	...
Yellowstone Pk., snow		30	40	26	.06
Pacific states—					
Fresno, clear	N.W.	64	64	50	.08
Los Angeles, clear	S.	64	68	52	...
Portland, Ore., rain	N.W.	52	52	40	.08
San Diego, clear	W.	62	64	54	...
San Francisco, clear	W.	60	62	48	.36
Seattle, rain	S.	50	54	40	.12
Spokane, cloudy	N.W.	46	48	34	.24
Walla Walla, clear	S.	50	54	38	.16
Yuma, clear	S.	86	86	50	...
Canadian—					
Battleford, cloudy	E.	42	42	30	.02
Calgary, cloudy	E	42	42	26	...
Edmonton, cloudy	W.	50	56	24	...
Medicine Hat, cloudy	N.W.	50	52	28	...
Minnedosa, cloudy	N.E.	36	38	28	.10
Montreal, cloudy	W.	40	50	40	.58
Qu' Appelle, cloudy	E.	34	36	30	.04
The Pas, clear	N.E.	40	42	18	...
Toronto, cloudy	W.	38	42	42	.50
White River, cloudy	W.	30	32	26	.02
Winnipeg, cloudy	E.	40	42	26	...

BOARD OF TRADE SALES.

[On April 5, in thousands of bushels.]

	May.	July.	Sept.	Total.
Wheat	22,495	20,383	9,942	52,820
Corn, old	53	54	....	....
Do, new	4,566	6,894	6,191	17,758
Oats	5,931	4,434	1,888	12,253
Rye	645	599	501	1,745
Soy beans	38	6	....	44
Grand total				84,620

OPEN GRAIN TRADES.

	May.	July.	Sept.	Total.
Wheat	49,845	34,862	27,010	111,717
Corn, old	1,353	1,287	....	....
Do, new	9,640	10,816	10,814	33,910
Oats	30,119	8,588	6,106	44,813
Rye	4,355	3,133	3,336	10,824
Soy beans	1,074	362	1	1,437
Barley	140	....	....	140
Grand total				202,841

FIELD SEEDS.

[Wholesale round lots, per 100 lbs.]

Timothy	$ 4.75@ 5.25
Red clover, fair to choice	28.00@34.00
Alsike	18.00@22.00
Red top, basis cleaned	17.00@18.00
Alfalfa, Kansas	27.50@30.00
Do Idaho	29.00@31.50
Do Grimm	30.00@31.50
Sweet clover, country run, basis cleaned	14.00@15.00

APPEALS COURT HOLDS WINDFALL TAXES ARE LEGAL

Richmond, Va., April 6.—(AP)—The Fourth Federal Circuit Court of Appeals today upheld the constitutionality of the "windfall" taxes in affirming the decision of the District court at Salisbury, N. C., in the case of the White Packing Company vs. the Collector of Internal Revenue. The opinion, written by Judge John J. Parker, upheld the District court's dismissal of a suit brought to enjoin collection of the 80 per cent tax under title 3 of the revenue act of 1936.

The court declared that the White Packing company came under the classification of those processors who had shifted the burden of the processing tax, later declared unconstitutional, without paying it.

Explains Reason for Decision.

The Supreme court decision invalidating the processing tax, the court here said, held it invalid because it was not a tax at all but a mere step in a plan for the regulation of agriculture beyond the powers of congress.

"The 'windfall' tax, on the other hand, is not a step in any plan of unconstitutional regulation of agriculture or industry, but a tax in the strictest sense of the word imposed for the purpose of meeting an anticipated deficit in the budget due to the passage of the soldiers' bonus bill and the invalidation of the processing taxes," Judge Parker's decision said.

Attacked on Four Counts.

The act was attacked by the packing company on four grounds: One, that it attempted to nullify the Supreme court decision holding the processing taxes invalid. Two, that it makes arbitrary and unreasonable classification with respect to the income tax. Three, that it imposes a retroactive penalty or at best a retroactive excise tax. Four, that it is arbitrary and unreasonable with respect to the basis of imposition and the return required of the taxpayer.

The court held all of these grounds of attack to be untenable.

Reports from Washington said the levy is counted on to put 82 million dollars in the government till this fiscal year.

Board of Trade Grain Futures

[Yesterday's prices in dollars per bushel.]

	Open.	High.	Low.	Close.	Prev. close.	Year ago.	Season's range High.	Season's range Low.
WHEAT.								
May	1.43¾-1.44	1.44½	1.41⅝	1.42 -1.41⅞	1.43½-1.43¼	.94⅝	1.45½	1.04¼
July	1.30⅛-1.30¼	1.30½	1.27⅞	1.28¼-1.28⅛	1.29½-1.29⅝	.85 -.84⅝	1.30¾	.96⅝
September	1.26⅝-1.26½	1.26½	1.24	1.24¼-1.24⅛	1.25⅝-1.25½	.83⅞-.83⅝	1.27¾	1.07⅜
CORN.								
May	1.32½	1.32⅞	1.28¾	1.28¼	1.32⅛-1.32¼	.59½	1.33⅛	.89¾
*May	1.29¼	1.29¼	1.25⅝	1.25⅞	1.29⅞	....	1.30½	.85¼
July	1.25 -1.24	1.25	1.20¼	1.20⅝-1.20½	1.23⅞-1.24¼	.59 -.59⅛	1.25	.86⅝
*July	1.22	1.22	1.18¼	1.18⅜	1.21¼	....	1.21¼	.85
September	1.15 -1.14	1.15	1.11¼	1.11⅝-1.11½	1.14⅝-1.15	.58½	1.15⅝	.93¼
OATS.								
May	.52⅛	.52¼	.49¾	.49⅞-.49¾	.51⅝-.51¾	.25⅝-.25¼	.54⅞	.38¾
July	.50½-.49⅝	.50⅛	.47⅝	.47¾	.49⅝-.49⅝	.26	.50¼	.37⅝
September	.46⅞-.46⅝	.47⅛	.44⅞	.44⅞-.44⅞	.46⅞-.46⅞	.26⅝	.47¼	.39½
RYE.								
May	1.17⅝	1.17⅝	1.15¼	1.16⅝	1.16⅞	.52⅝	1.19⅝	.75¼
July	1.11	1.11	1.09¼	1.09⅜	1.10	.52⅝	1.12	.71
September	1.03½	1.03½	1.01¼	1.01⅝-1.01⅜	1.02⅜	.52⅝	1.03½	.87½
SOY BEANS.								
May	1.82	1.82¼	1.76¼	1.76¼	1.79	....	1.79	1.20
July	1.72	1.73¼	1.70¼	1.70¼	1.73¼	....	1.73¼	1.32
FEED BARLEY.								
May	.81½	.81½	.81½	.81½	.81	....	.88⅝	.75

*Mixture of 25 per cent flint and 75 per cent dent deliverable on contracts.

WHEAT!!

DID YOU TAKE 22 CENTS PROFIT ON LONG WINNIPEG MAY WHEAT (purchased at $1.26 in February, sold at $1.48¼)?
DID YOU TAKE MORE THAN 11 CENTS PROFIT IN CHICAGO MAY WHEAT IN THE SAME ADVANCE (Sold at $1.43¼)?
DID YOU BUY CHICAGO MAY CORN AT $1.07¾?

Profit-taking advices in long grains last week COMPLETES MORE THAN 50 CENTS PROFIT IN WINNIPEG MAY WHEAT, AND MORE THAN 40 CENTS PROFIT IN CHICAGO MAY WHEAT, IN 5 MOVES, IN FIVE MONTHS AND WITHOUT A SINGLE UNPROFITABLE REVERSAL IN THESE TWO IMPORTANT OPTIONS OF WHEAT.

That is the record of TREND-ICATOR LETTER (Grains), a tri-weekly grain market letter service, mailed from Minneapolis and Chicago. Information will be furnished upon request.

TREND-ICATOR COMPANY
Dept. C.T.-134 South La Salle St., Chicago, Ill.

A Friend-to-Friend Tip on Financing

"How're things, Ed? Making money these days?"

"We're doing a nice business and making some money. But we could do 25% more volume, and make more money, if we had additional resources."

"There's an easy way to lick that problem. I was up against the same thing until I started selling my open accounts receivable to Commercial Credit Company. No money troubles for me now."

"I've heard about that plan, but I always thought there was a catch in it somewhere. Don't your suppliers' credit men, or your bank object to it?"

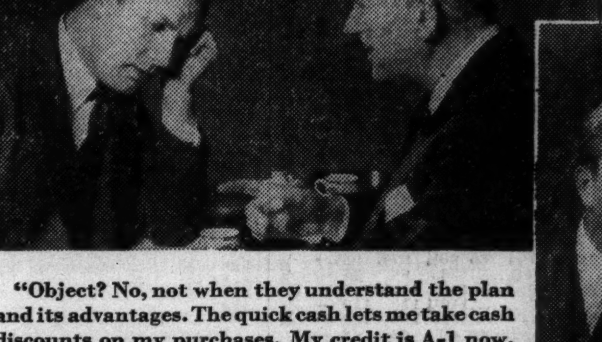

"Object? No, not when they understand the plan and its advantages. The quick cash lets me take cash discounts on my purchases. My credit is A-1 now. I can buy everything I need and at lower prices."

"And that's only part of it. My bank balance averages much higher and my account is more desirable. My sales are up; I can operate to the limit of production now because as fast as I ship an order, I get my money."

"How about your customers, Dick, don't they mind having outsiders butting in on their deals and dunning them for payment if they get a little behind?"

"Nobody butts in. My trade doesn't even know about the arrangement. They get their regular terms, sometimes better terms than before. I collect their accounts as usual and forward the collections to Commercial Credit Company. Why don't you try it, Ed? It's just the kind of help you need now."

COMMERCIAL CREDIT COMPANY'S Accounts Receivable Financing Plan is ideally suited to the needs of manufacturers and wholesalers engaged in normally active and potentially profitable business but hampered and restricted from expansion by lack of liquid capital. It is a legitimate, helpful banking service, flexible, devoid of red tape and available for temporary requirements or year-round use. All correspondence or consultation confidential. Write us.

COMMERCIAL CREDIT COMPANY

Continental Illinois Bank Bldg. | CHICAGO, ILLINOIS | Telephone, State 0373

NEW YORK BOND TRANSACTIONS

BOND AVERAGES

[Compiled by the Associated Press.]

	20 Rls.	10 Indus.	10 Util.	10 Fgn.
Net change..	....	—.1	—.1	+.1
Tuesday ...	93.8	*102.7	99.8	71.4
Previous day	93.8	102.8	99.9	71.3
Month ago...	96.8	103.7	101.1	73.0
Year ago ...	92.7	102.7	101.7	69.7
1937 high ..	99.0	104.4	102.8	74.7
1937 low ..	93.8	*102.7	99.8	71.3
1936 high ..	98.2	104.4	103.1	73.0
1936 low ..	86.9	101.8	99.3	67.6
1932 low...	45.8	40.0	64.6	42.3
1928 high ..	101.1	95.9	102.9	100.5

10 LOW YIELD BONDS.

Tuesday	108.6	Previous day	108.8
Month ago	110.7	Year ago	111.6
1937 high	113.7	1937 low	108.6
1936 high	113.5	1936 low	110.2
1928 high	104.4	1932 low	86.8

*New 1937 low.

DOMESTIC BONDS.

Sales in thous.		High.	Low.	Close.	Net chge.
32	Alleghany 5s '44	96¼	95½	95⅛—	⅜
5	do 5s '49	90	90	90 +	1
3	do 5s '50 st	64	63	63 —	1⅛
4	AlliedStrs 4½s'51	98⅛	98⅛	98⅛+	⅛
38	Am&ForP 5s2030	77	77	77 —	⅛
4	Am Ice 5s '53	93	93	93 +	½
23	AmIGChe 5½s'49	106½	106	106½+	⅛
12	Am Int 5½s '49	105⅛	105	105⅛—	⅛
21	Am T&T 5½s'43	[illegible]	[illegible]	[illegible]	[illegible]

[illegible]

Sales today, par value... Total sales 1937 to date... Year ago... Total sales 1936 to date...

Tuesday, April 6, 1937.

UNITED STATES GOVERNMENT LOANS.

[United States government bonds in dollars and thirty-seconds.]

Sales in thous.	Issue	High.	Low.	Close.	Net chge.	Bid.	Asked.	Yield.	Close
[illegible]	[illegible]	[illegible]	[illegible]	[illegible]	[illegible]	[illegible]	[illegible]	[illegible]	[illegible]
14	U S Treasury 3¾s, 1944-'46	104.24	104.20	[illegible]	.4	105.1	105.4	[illegible]	108.30
12	U S Treasury 3⅛s, 1946-'49	103.14	103.14	104.22+	.2	104.22	104.25	2.00	108.30
171	U S Treasury 3s, 1946-'48	102.28	102.21	103.14—	.2	103.12	103.16	2.50	107.14
296	U S Treasury 3s, 1951-'55	102.4	102	102.22—	.3	102.22	102.24	2.69	105.19
64	U S Treasury 2⅞s, 1955-'60	100.5	100	102.2 —	.10	102.1	102.3	2.66	104.28
201	U S Treasury 2¾s, 1945-'47	101.11	101.7	100.3 —	.8	100.3	100.7	2.82	104.8
392	U S Treasury 2¾s, 1948-'51	100.4	99.31	101.9 —	.3	101.8	101.9	2.86	101.31
116	U S Treasury 2¾s, 1951-'54	99.17	99.10	100.1 —	.3	99.31	100.1	2.58	108.3
268	U S Treasury 2⅞s, 1956-'59	99.6	99	99.17—	.1	99.10	99.12	2.75	101.21
10	U S Treasury 2½s, 1949-'53	97.20	97.17	99.4 —	.6	99.1	99.4	2.80	......
20	Federal Farm M 2¾s, '42-'47	100.9	100.9	97.18—	.11	97.17	97.19	2.80	......
65	Federal Farm Mtg 3s, 1947	101.26	101.26	100.9 —	.4	99.26	100.16	2.68	......
5	Federal Farm Mtg 3s, 1949	101.8	100.27	101.26—	.6	101.22	101.26	2.67	......
77	Federal Farm Mtg 3¼s, 1964	102.2	102	101.4 —	.7	100.29	101.1	2.59	......
155	Home Own Loan 3s A, 1952	100.25	100.16	102 —	.4	101.28	102.5	2.82	102.29
22	Home Own Loan 2¾s, 1949	99.26	99.16	100.17—	.9	100.14	100.18	2.93	......
	Home Own Loan 2¼s, '42-'44	99.10	99.8	99.16—	.13	99.15	99.29	2.92	102.28
				99.8 —	.13	99.2	99.10	2.97	101.23
								2.40	......

UNITED STATES TEARSURY NOTES.

[Quoted by C. F. Childs & Co.]

[Fractional parts of quotations are in 32ds of 1 point.]

Millions outstanding.	Series and maturity—	Bid.	Asked.	Yield.
817	A 3¼s, Sept. 15, 1937	101.11	101.18	.02
277	A 2⅝s, Feb. 1, 1938	101.19	101.21	.59
455	C 3s, March 15, 1938	102.8	102.10	.52
618	B 2⅞s, June 15, 1938	102.14	102.16	.75
596	D 2½s, Sept. 15, 1938	102.9	102.11	.85
942	C 1⅝s, March 15, 1939	100.10	100.12	1.31
1,294	A 2⅛s, June 15, 1939	101.18	101.20	1.37
526	B 1⅜s, Dec. 15, 1939	100.1	100.3	1.34
1,378	A 1⅝s, March 15, 1940	100.5	100.7	1.55
738	B 1½s, June 15, 1940	99.21	99.23	1.59
737	C 1½s, Dec. 15, 1940	99.17	99.19	1.61
677	A 1½s, March 15, 1941	99.15	99.17	1.62
504	B 1⅜s, June 15, 1941	99.2	99.4	1.59
206	C 1¼s, Dec. 15, 1941	98.18	98.16	1.58

Sales in thous.		High.	Low.	Close.	Net chge.
62	IntHydEl 6s '44	81	80	81 +	1
14	Int M Mar 6s '41	89¼	88⅜	88¾+	⅛
21	IntPap 6s '55	99⅞	98⅝	99⅞+	¾
6	do 5s '47	101¼	101	101 —	⅛
3	IntT&Tcv 4½s'39	82	81½	81⅝—	⅛
21	do 4½s '52	68⅜	67½	67½—	1
59	do 5s '55	72	71	71 —	⅝
5	IaCen rfg 4s '51	6⅛	6⅜	6½+	⅛
3	JF&Clea 4s '59	95	95	95	[illegible]

[illegible]

Sales in thous.		High.	Low.	Close.	Net chge.
11	ReverC&B4½s'56	101⅛	101⅛	101⅛	....
1	RichfieldOil 6s'44	56½	56½	56½+	½
10	do 6s '44A ct	56½	55½	55½—	¾
2	RichmTerm5s'52	103½	103¼	103¼—	¼
9	RioGrW clt 4s'49	46	46	46 +	½
3	RochG&E 5s'62E	108⅝	108⅝	108⅝+	⅛
5	RIArk&La4½s'34	23	22⅞	[illegible]	[illegible]

[illegible]

FOREIGN.

[illegible]

Sales in thous.		High.	Low.	Close.	Net chge.
43	SaoPauloS 8s'50	32¼	31⅝	32¼+	1⅛
28	do 7s '40	92½	91⅝	91¾—	⅝
5	SilesiaEl 6½s'46	19	19	19	....
5	TokyoElLt 6s'53	78	77¼	78	....
13	UjigawaElP 7s'45	95⅝	93½	95¼+	2¼
5	Uruguay 6s'60	65⅝	65	65¼+	1⅛
10	do 6s '64	65¼	64¾	65	....
2	WarsawCity 7s'58	43⅝	43⅝	43⅝+	⅛
21	WestUElP 6s'53	21	20	20	....
1	WurttembE 7s'56	18¾	18¾	18¾	....
2	Yokohama 6s'61	81¼	81¼	81¼—	1⅛

xin—Ex interest. ct—Certificates.

INVESTING COMPANIES

	Bid.	Ask.		Bid.	Ask.
AdF2dI	19.48	20.72	NYBTS	4.375	....
AfldFInc	11.11	12.09	NABT ctf.	58⅝	63⅛
AmerexH	30.50	32.25	NAT Sh.	2.80	....
AmBusS	1.27	1.40	Do '55	3.60	....
AmInsS	5.25	6.00	Do '56	3.53	....
BrdStInv	36.48	39.02	Do '58	3.33	....
CentSTr	26.81	28.83	QuarInS	18.68	20.46
Corp Tr	3.04	....	RepTrSh	14.32	14.82
Do AA	2.88	....	SelAmSh	4.25	....
DoAAm	3.73	....	Do inc	15.63	17.03
Do ac ser.	2.88	....	SelCumS	10.86	....
Do ac m.	2.73	....	Sel In Sh.	5.65	....
CumTSh	6.60	....	Sp Tr Fd	22.09	22.77
Div Tr B	11.75	....	StateStIn	121	124
Do C	5.20	....	SupATr A	4.20	....
Do D	7.45	8.25	Do AA	2.82	....
Div Sh	2.08	2.23	Do B	4.37	....
FBostCp	36.00	37.50	Do BB	2.82	....
FixTrS A	13.68	....	Do C	8.17	....
Do B	11.44	....	Do D	8.17	....
FdInvInc	24.86	26.26	SupervS	14.99	16.30
Do A	6.42	7.18	TrStdIn C	3.16	....
Do B	5.90	....	Do D	3.11	....
Inc Inv	26.44	....	TrABk B	.97	1.07
Myld Fd	10.20	11.18	TrIndSh	1.56	1.78
MassIT	29.32	31.11	USEL&PA	18.00	18.50
Mut Inv	17.26	18.87	Do B	2.84	2.94
NatWS	4.72	4.82	Do vot	1.02	1.10
Do vot	2.16	2.32	oR...C.B.3E5..vr..d		

U. S. TREASURY

[Chicago Tribune Press Service.]

WASHINGTON, D. C., April 6.—The following is a statement of the condition of the United States treasury on April 3, 1937:

Income to date this year	$ 3,782,300,000
Income to date last year	3,131,500,000
Increase	$ 650,800,000
Army	$ 275,500,000
Navy	365,700,000
Veterans' costs to date	493,100,000
Agricultural aid	374,700,000
Relief	72,900,000
Public works and work relief	2,260,200,000
Aid to home owners	205,800,000
Deficit this year	1,858,300,000
Deficit last year	2,270,100,000
Decrease	$ 411,800,000
Balance general fund today	$ 1,809,100,000
Balance previous day	1,810,400,000
Decrease	$ 1,300,000
Public debt this date	$34,782,100,000

RAW SILK.

NEW YORK, April 6.—(AP)—SILK—Raw futures closed irregular, 1 to 3 cents lower; sales, 1,680 bales. May, 2.00½ per lb; July, $2.00@2.00½; October, $195. Open market quotations [60 day basis]: Shanghai steam filature, 78% seriplane, 20/22s, $1.87; Canton double extra "A", 14/16s, $1.55; Japanese special crack double extra 81% seriplane, 13/15s, $2.05½.

SILVER FUTURES.

MONTREAL, April 6.—(AP)—Silver futures closed weak, 132 to 150 points lower. No sales. Closing bids in cents per pound: May, 45.60c; July, 45.50c; September, 45.50c.

PRODUCE MARKETS

[illegible]

WHOLESALE CREAMERY BUTTER PRICES.

[illegible]

WHOLESALE CHEESE PRICES.

[illegible]

U. S. GOVERNMENT GRADED EGGS.

[illegible]

LIVE POULTRY—WHOLESALE.

[illegible]

EGGS.

[illegible]

POTATOES

[illegible]

COUNTRY DRESSED VEAL.

50@60 lbs	8@8½c	90@100 lbs	11@12c
70@80 lbs	9@10c	100@120 lbs	13c

BOARD OF TRADE STOCKS.

	Sales.	High.	Low.	Close.	Prev. close.
Berkey&GayFCoC	100	2⅞	2⅞	2⅞	3
Berkey & Gay w.	500	1½	1½	1½	1⅝
Pearson Co Inc	110	4¼	4⅛	4⅛	4¼
Quar Inc sh new.	70	18⅝	18⅝	18⅝	19⅛
208 SLaSalle st.	80	38¼	37¾	37¾	38¼
Total sales 860 shares.					

TERMS OF SUBSCRIPTION OF THE TRIBUNE.

Order of mail subscriptions must be accompanied by remittance to cover.

Rates in Illinois [outside Chicago], Indiana, Iowa, Michigan, and Wisconsin: Daily, without Sunday, one year, $5.00; six months, $2.50; three months, $1.25; two months, $1.00; one month, 50 cents. Daily and Sunday, one year, $12.50; six months, $6.25; three months, $3.15. Sunday only, one year, $7.50; one month, $1.00.

Rates of subscription in postal zones 3 and 4 [measured from Chicago], outside of Illinois, Indiana, Iowa, Michigan, and Wisconsin: Daily, without Sunday, one year, $7.50; one month, $1.00. Sunday only, one year, $7.50; one month, $1.00. Daily and Sunday, one year, $15.00; one month, $2.00.

Rates of subscription in zones 5, 6, 7, and 8 [measured from Chicago], Canada, Mexico: Daily, without Sunday, one year, $12.00; one month, $1.50. Sunday only, one year, $7.50; one month, $1.00. Daily and Sunday, one year, $19.50; one month, $2.50.

Foreign: Daily, without Sunday, one year, $25.00. Sunday only, one year, $17.00. Daily and Sunday, $42.00 per year.

Give postoffice address in full, including county and state. Remit in express money order, draft, or in registered letter at our risk to The Tribune company, publishers, Tribune Square, Chicago.

We cannot be responsible for currency sent through the mail.

Persons wishing to take The Tribune by carrier may order it by postal card or telephone Superior 0100. When delivery is irregular make complaint.

All unsolicited manuscript articles, letters, and pictures sent to The Tribune are sent at the owner's risk, and The Tribune company expressly repudiates any liability or responsibility for their safe custody or return.

MEMBER OF THE ASSOCIATED PRESS.

The Associated Press is exclusively entitled to the use for publication of all news dispatches credited to it or not otherwise credited to this paper, and also to the local news published herein.

All rights of republication of special dispatches herein also are reserved.

THE AD

LARGE LOT HOLLOW TILE, SIZE 3 INCH. Good condition, only one cent each. DAVID STORAGE, 4848 N. CLARK-ST.

DAVID STORAGE & MOVING COMPANY

WAREHOUSES 6345 BROADWAY 4848 N. CLARK ST. 3238 LAWRENCE AVE. 2616 MILWAUKEE AVE. EVANSTON WAREHOUSE 1830 RIDGE AVE.

HOUSEHOLD AND OFFICE REMOVALS

THEODORE W. DAVID, PRES. SIDNEY S. DAVID, TREAS. JAMES L. MCAULIFF, SEC'Y

TELEPHONES BROADWAY, HOLLYCOURT 4300 CLARK ST., HOLLYCOURT 4300 LAWRENCE, IRVING 4300 MILWKE AV., ALBANY 9166 EVANSTON, UNIVERSITY 0355 WILMETTE, WILMETTE 382

PACKING CRATING SHIPPING

GENERAL OFFICES: 6345 BROADWAY

CHICAGO Feb. 17, 1937.

Chicago Tribune,
Classified Advertising Dept.,
Chicago, Ill.

Gentlemen:

We wish to compliment the Tribune on some very quick results which we obtained from a small three-line classified advertisement in your issue of Sunday, February 14th.

We have been doing some re-modeling in our warehouses, and as a result had a quantity of three inch hollow tile, which we desired to dispose of. We therefore inserted the advertisement as mentioned, under the classification "Building Materials".

The result was almost instantaneous. Our offices are closed on Sunday, but the writer was at his desk for a short time on Sunday morning and personally answered two telephone calls concerning the tile. We had a number of calls on Monday and Tuesday, some from out of town. It might be a matter of interest that one such, from Delavan Lake, wanted to use the tile to build an addition to a summer cottage.

The tile was sold by Wednesday night and we have subsequently had to disappoint some later inquirers.

Inasmuch as the commodity advertised was rather specialized and not in very general use, we consider the above result worthy of special note, which prompts this letter.

Yours very truly,

DAVID STORAGE & MOVING COMPANY.

By [signature] Treas.

SSD--AB

NATIONAL FURNITURE WAREHOUSEMEN'S ASSOCIATION ILLINOIS FURNITURE WAREHOUSEMEN'S ASSOCIATION Agents ALLIED VAN LINES FOR LONG DISTANCE MOVING

THE RESULTS

THE MORAL: No matter how restricted the market may be for what you have to sell, Tribune want ads can help you find buyers. The Tribune is read by more than 800,000 families on week days and in excess of 1,000,000 on Sunday. The wants of so many people are almost infinite in variety. Tell them what you want to sell. Call Superior 0100—Want Ad-Viser.

NAVAL STORES.

[illegible]

WANT AD INDEX

	Page.	Col.
Apartments—See To Rent—		
Arts and Antiques	41	7
Auction Sales	40	6
Automobiles—		
Used Automobiles—For Sale	43	1
Trucks	43	8
Wanted	43	7
Loans	43	8
Tires	43	8
Credits	43	8
Auto House Trailers	43	8
Barter and Exchange	43	7
Bar and Store Fixtures	41	7
Bicycles and Motorcycles	41	8
Board and Lodging	43	7
Boats, Yachts, Etc.	40	8
Building Material [Paints, etc.]	43	5
Burial Garments	40	7
Business Opportunities—	24	
Businesses For Sale	42	3
Partnerships and Investments	42	4
Concessions, Locations and Leases	42	4
Business Equipment	42	4
Business Service	42	4
Wanted	42	4
Business Personals	42	6
Business Directory	40	7
Cemeteries	41	7
Clothing, Furs, Etc.	24	5
Coal and Wood	40	6
Collections	42	6
Dancing Schools	40	6
Death Notices	40	7
Dogs, Cats, Birds, Poultry, Etc.	24	8
Dressmaking and Millinery Schools	42	5
Employment Agencies—Men	40	6
Employment Agencies—Women	39	2
Financial Service	40	6
Help Wanted—Men	42	1
Help Wanted—Women	39	8
Help Wanted—Women	39	1
Horses, Harness, and Wagons	40	7
Hotels and Apartment Hotels	38	7
Home Furnishings	40	7
Home Furnishings Wanted	42	3
Household Appliances	42	7
Houses—See Real Estate and To Rent.	42	
Instruction	42	6
Jewelry, Old Gold, Etc.	40	5
Legal Notices	42	8
Light & Heavy Manufacturing	42	6
Loans—Personal and Business	42	5
Lost and Found	40	6
Machinery and Equipment	41	7
Mortgages [See Real Estate Loans]	42	3
Moving, Storage [See Business Direc.]	41	7
Motorcycles and Bicycles	43	8
Musical and Dramatic	42	8
Musical Instruments	38	7
Office Furniture and Devices	41	7
Painting & Decorating [See Bus. Dir.]	41	7
Personal	40	6
Pianos [See Musical Instruments]	38	7
Piano Tuning [See Bus. Direc.]	41	7
Post. Stamps, Coins, Etc. [See Bus. Dir.]	41	7
Printing Mach'y & Supplies	42	8
Radios, Supplies and Service	40	6
Real Estate—		
Apartment Buildings	41	8
Business Property	41	8
Houses	41	8
Houses	42	1
Houses Built to Order	42	1
Vacant	42	1
Oak Park, Austin	42	1
Southern	42	1
Suburban	42	1
Suituations Wanted	38	8
Other Cities	42	2
Farm Lands	19	1
Industrial Property	41	7
Wanted	42	3
For Exchange	42	3
Loans, Mortgages	43	3
Scales	42	6
Sewing Machines	42	8
Situations Wanted	39	1
Stocks and Bonds	42	3
Store and Bar Fixtures	41	7
Stoves [See Household Appliances]	42	8
To Rent—		
Rooms	40	7
Houses [City and Suburban]	40	8
Apartments	40	8
Apartments	41	1
Apartments and Rooms to Share	40	8
Furnished Apartments	41	5
Stores	41	6
Offices and Shops	41	6
Industrial Property	41	7
Travel	40	6
Trade Schools—Men	39	8
Trade Schools—Women	40	4
Typewriters and Supplies	40	5
Vacuum Cleaners [See Hsld. Appl.]	42	8
Wanted—To Buy	42	6
Wanted—To Rent—		
Rooms	40	7
Houses	40	8

Box Number Ads

Reply by phone as well as by letter may be made to any Tribune Want Ad with a box number as an address except Help Wanted advertisments. Call SUPerior 0100—Local 257. Your name, address and phone number will be placed at once in the box of the advertiser.

$100.00 Reward

will be paid by the Tribune for information leading to the arrest and conviction of any one obtaining money fraudulently through Want Ads published in its columns.

Ad Writing Assistance

The Tribune maintains an expert ad writing department to help you word your Want Ad to secure the best results. There is no charge for this service.

Convenience

A Want Ad-Viser is as near to you as your telephone. If you have a telephone, your ad will be charged to you. If not, or if you prefer, a Tribune man will call at your home or office.

Call SUPerior 0100 Want Ad-Viser or Want Ad Offices

Tribune Tower. 1 South Dearborn

MUSICAL INSTRUMENTS.

Pianos and Players.

—SPECIAL! WEDNESDAY, THURSDAY—CLOSING OUT NORTH SIDE STORE—EVERY PIANO MUST BE SOLD. INCLUDING COMPLETE STOCK of every new and used grand and upright. USED GRAND PIANOS, $150 UP. USED UPRIGHT PIANOS, $45 UP. PAYMENTS TO SUIT YOU. KIMBALL, STEINWAY, LYON & HEALY. North side store, W. W. Kimball Co., 3933 N. Kedzie. Near Irving Park-blvd. Open tonight until 9 p. m.

$183 PAYS BALANCE DUE ON $900 apartment grand piano; no down payment to responsible party, just continue weekly payments [illegible]

[illegible]

HORSES, HARNESS, AND WAGONS.

HORSE VAN FOR SALE.

[illegible]

SITUATIONS WANTED—MEN.

Bookkeepers and Clerks.

[illegible]

Accountants and Auditors.

[illegible]

Executives and Managers.

SALES MANAGER.

[illegible]

Salesmen.

[illegible]

Professions and Trades.

[illegible]

Clubs, Hotels, and Restaurants.

[illegible]

Farm and Garden Help.

[illegible]

House Servants.

[illegible]

Chauffeurs.

[illegible]

Janitors and Porters.

[illegible]

Stenographers, Typists, Etc.

[illegible]

Miscellaneous.

[illegible]

SMITTY—TELL ME ANOTHER

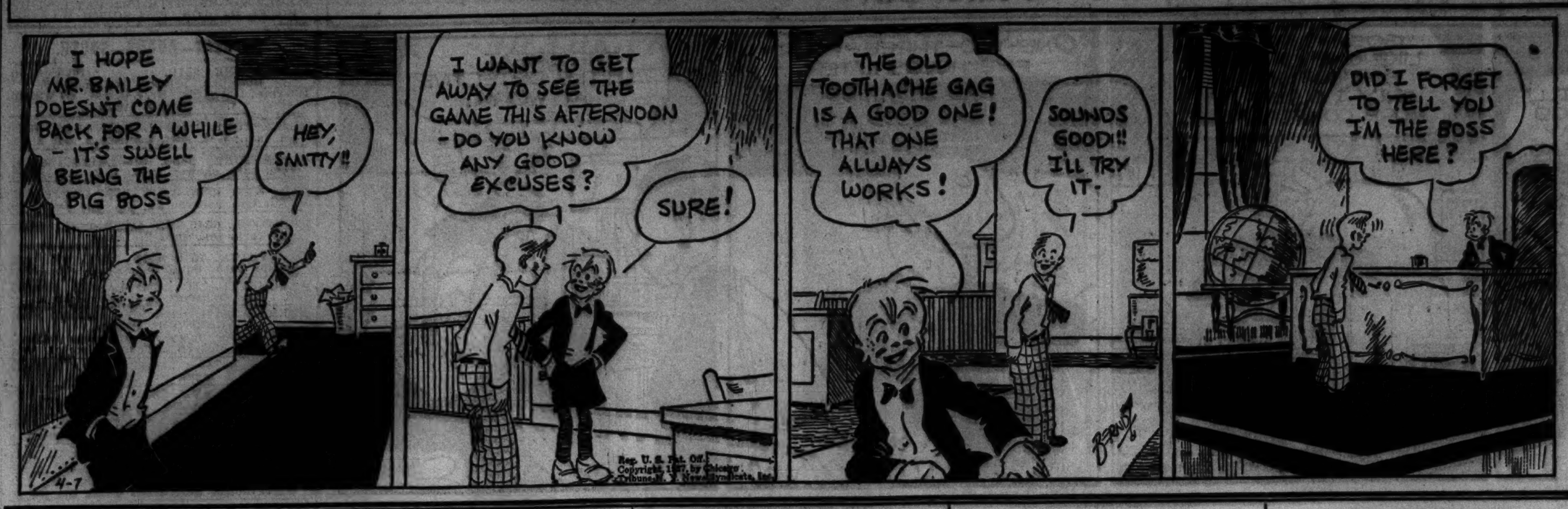

HELP WANTED—MEN.

The Tribune does not knowingly accept Help Wanted advertisments which misrepresent the nature or terms of employment, or advertisments for Sales Help which do not indicate the type of product or service to be sold and the form of compensation. Report any misrepresentations or requests for a cash bond, deposit, or investment for samples not stated in the advertisment to the Tribune, Superior 9100, Local 328 (for complaints only).

Stores and Offices.

FURNITURE SALESMEN.

Experienced in selling household furniture and floor coverings. Write stating age, experience, nationality, height, and weight. Address M E 170, Tribune.

MILLINERY MANAGERS

for dept. stores; only those with exp. need apply. Goldblatt Bros., 3932 S. Lincoln-st.

OFFICE BOY—BY FIRM OF CERTIFIED public accountants; high school educ. pref. Excell. oppor. for advancement. Refs. req. Address D O 140, Tribune.

REFRIGERATOR AND APPLIANCE SALESmen. Experienced, for floor work; $35 to $50 a week guarantee, plus commission. 2751 Milwaukee-avenue.

SHOE SALESMEN.

Part time work for shoe salesmen may lead to permanent connection. Apply central employment office, 2d floor, 9:30 a. m.

WIEBOLDT'S,
Ashland, Monroe and Ogden.

STUDENTS

to work Thursday evening and all day Sat. in dept. store taking credit applications. State age, etc. Address M E 169, Tribune.

CLERK—YOUNG MAN; MUST SPEAK Swedish and be single for retail liquor store. Call Ravenswood 4577.

Executives and Managers.

CREDIT AND COLLECTION EXECUTIVE.

Large mercantile concern has opening for young man with ability to develop for im-...

HELP WANTED—MEN.

Professions and Trades.

PHOTO ENGRAVER

Photographer – First class, able to take charge of gallery. Must be fast, reliable, able to speed up production. Salary $60 per wk. Open shop. Nites. Reply state exp. and refs. Address D O 181, Tribune.

PRINTERS—BOOK MAKE-UP AND LOCK-up; union; permanent; out of town. State experience. Address K A 20, Tribune.

SHOEMAKER WANTS STEADY WORKER. Good wages. 6849 Stony Island-avenue.

SHOEMAKERS—EXP. ON LADIES HAND turn shoes. 14 W. Lake-street, 4th floor.

SHOEMAKER—ALL AROUND; GOOD OPerator on stitcher. 6248 Ingleside-avenue.

SPRAYERS—EXP.; FOR NIGHT WORK ON wrinkle finishes. Do not apply unless A-1. Poray, Inc., 3403 W. Grand-avenue.

STICKER HAND — MUST BE EXPERIenced setup man. Phone Austin 0539.

SQUARE SHEAR OPERATORS—EXPERIenced on metal. Address L Y 195, Tribune.

TECHNICAL COLLEGE MEN

A large steel concern seeks 4 or 5 men not over 24 years old, with 2 or more years engineering education, offers excellent opportunity to learn steel business. Good future for ambitious, aggressive type with personality and talent for salesmanship. State age, education, experience, if any.
ADDRESS L Y 196, TRIBUNE.

WANTED—HIGH SCHOOL GRADUATES OF 1937 or 1936 only to learn a trade in large Chicago manufacturing business. We pay $12 a week to start and raise every 6 months until conclusion of apprentice period, at which time the current rate for the trade is paid. Highly skilled workmen are all employed now and they did better than most during the depression. If interested state high school, age, any business experience, and tell why you want to learn a trade.

ADDRESS L Y 230, TRIBUNE.

WINDOW TRIMMERS—CAR NECESSARY; expd. with crepe paper; excellent opportunity. Apply between 8-10 a. m. HARVE FERRILL & CO., 217 W. Ontario.

YOUNG MAN—EXP. FLORAL PIECE MAKer. Give age, nationality and salary. ADDRESS L T 542, TRIBUNE.

YOUNG MAN TO LEARN FURNITURE REfinishing. Salary. 928 Irving Park.

THE TRIBUNE OFFERS SPECIAL LOW rates to persons who advertise for positions. For further information and assist-...

HELP WANTED—MEN.

Salesmen.

MAGAZINE CREW MGR.—SALESMEN; city-road. New big barg. easy selling club offer. Well known publ. Good comm., bonus earnings assured. Rm. 1116, 202 S. State.

MIMEOGRAPHING - MULTIGRAPHING sales'n. Comm. Address M E 121, Tribune.

PRINTING.

Your opportunity to connect with live organization. Full or part time. Drawing acct. or comm. R. 501, 328 S. Jefferson.

PRINTING SALESMEN—WE WILL GUARantee $50 week comm. to men who sell $1,200 a mo. or more. Must have A1 accounts. Address M E 122, Tribune.

TIRE SALESMEN.

With car, to travel; tire exp. not necessary, but must have road exp.; good drawing acct. Wholesale Tire Co. See Mr. Mandel, General Offices, 2d floor, 1550 Indiana.

TRAILER SALESMAN—EXPERIENCED; TO fill opening today. Lib. comm. arrangement. B. & J. Trailer, 3913 S. Michigan.

IMMEDIATE OPPORTUNITY

Well rated, large eastern manufacturer has five openings in Chicago organization. This opportunity is due to promotion in our fast growing national organization. Sales, training given to men selected. Experience not necessary. No competition. Permanent year-round work. Income about $40 per week, with opportunity for advancement. Men 25 to 50 years of age, good appearance. Apply MR. R. R. OWEN,

Old Dearborn Bank Bldg.,
203 N. WABASH-AVENUE.

INVESTIGATE
THIS OPPORTUNITY.

$30-$40 per week to start to those who can qualify for openings in new department of Chicago's foremost furniture company. Experience unnecessary as the 8 selected will be given special training. Must be neat, ambitious and over 25 years of age. Positions are permanent and offer splendid opportunity for those who make good. New form of compensation, including advance commission and bonus with drawing account privilege. Apply in person only to Mr. Nelson, 834 West 63d-street.

JUNIOR SALESMAN.

An old established manufacturer of nationally advertised line of merchandise sold by jewelers, stationery, drug, and department stores offers an opportunity with salary and expense to two young men with the following qualifications: Age, 25 to 28 years, single, ...

HELP WANTED—MEN.

Salesmen.

MEN

I am anxious to talk with several men who are unemployed thru no fault of their own. Men who are ambitious, honest, and sincere. I have a new electric product business in which there is a permanent job for you that pays well. No previous experience necessary. I will train you.

MONEY TALKS

Last week we paid J. Hawks $123.84 comm. for 1 week's work. W. B. earned $156.00 first week in this business. Figures don't lie. An interview will be granted Wednesday morning, April 7, at 11 a. m. sharp. Ask for Mr. Minnerley, Morrison Hotel, Room 647.

NORTH SIDE MEN.
WEST SIDE MEN.

Large furn. company will place 5 men in their new acct. dept. Showing people an idea.
Not Selling Merchandise.
Must be neat and capable of meeting the public; experience in our line unnecessary. These are permanent positions with excellent futures for those who make good; about $26 pr. wk. to start on our draw. acct. bonus and comm. plan.
Apply in person.
Mr. Zuber, 3318 Lincoln-avenue.

SALESMEN

A large sales organization needs additional high caliber men to sell insulation and modernization work. We are interested in men about 30 years of age with cars. Must have unquestionable references and some successful direct-to-home-owners selling experience; steady year round position; $15 per week salary against commission for first 2 weeks of practical as well as theoretical training. After training, leads furnished and drawing account given according to ability. Call Mr. Albany, Englewood 2600, for appointment.

SPLENDID OPPORTUNITY

for ambitious young men who want to enter the public utility business with the object of learning the business and earn promotion by honest and persistent effort. Men selected will be trained in our Sales Department. Compensation is on commission and bonus basis. Apply Room 1807, 72 West Adams-street, 8 a. m. to 12 noon, and 2 to 4 p. m.
COMMONWEALTH EDISON COMPANY.

Educated Men

HELP WANTED—MEN.

Employment Agencies.

3 SALESMEN, $110.

Age 25-30, with cars; large co.; real future; all expenses, plus 3c mile car.

SALESMAN, city; candy exper.	$125
DRAFTSMAN; scaling exper.	$150
CREDIT MGR., furniture	$150
BURR. OPER.; bank exp.; perm.	$ 90
5 YOUNG MEN, jr. salesmen; age 22	$ 85
COST ACCOUNTANT; metal	$125
2 STENO.-BKKPRS.; south and loop	$ 85
FANFOLD BILLER; very rapid	$ 85
JR. ACCOUNT.; 2 yrs. univ.; so. s.	$ 80
2 COMPTOMETER OPERS., age 20-25	$ 85

Office boys	$65	Typist	$65
Office beginners	$65	Typist, begin.	$52

CARPENTERS' SCALE.

Boy, bicycle	$45	Frame, axle	$35
Hand screw	60c	Slush casters	P.W.
Millwright	$25	Factory boys	$10
Mach. helper	60c	Brown & Sharp	$1.05
Machinists	$85	Tinner	75c
Lathe hands	90c	Nite floorman	$20
Boys, no exp.	$10	Planer hands	75c
Autom. mach.	$35	Die Setters	65c

PRI. HOUSEMAN, $65 R.B.L.

GROOM AND CARETAKER, $100, R. B. L.

Hotel painter	$100	Hotel elevator	$65
Houseman	$65	Upholsterer	$30
Hotel clerk	$65, R.	Sandwashers	$16
Soda fount.	$18	Filipinos	$12
Bus boys	$12	Mach. dishw.	$12

Triangle, 25 E. Jackson

WE ARE INTERESTED IN RECEIVING, IN confidence, applications by mail from qualified merchandisers, sales exec., technical and young college men.

DEPARTMENT STORE SALES PROM. AND display; under 40 yrs.; midwest	$12,000
Ladies' Ready to Wear Buyer, 38	$7,500
PERSONNEL MGR., 35, Industrial	$3,600
HEATING ENGR. Sales Serv. 30 yrs.	$2,400
LADIES' READY-TO-WR. Mdsr. West	$3,600
FOUNDRY FOREMAN, Gray Ir. Exp.	$4,800
Construction Engr. and Design. Costs	$2,800
Time Study Engr. Under 30, New Yk.	$2,600
3 Bank Tellers, Gen. Men, 26-38	$1,800
Sales Mgr. Farm Equipment, 35 yrs.	$5,000
Industrial Engr. 33 yrs. Methods	$2,800
7 Detailers, Layout, 10 yrs.' exp.	$2,600
15 Jr. Time Study Engrs. 23-28	$1,800
Industrial Engr. M. E. 40 yrs.	$7,500
Auto Finance Sales, New Business	$4,000
Contact Executive, 30 yrs.' university	$3,600
Comptroler, 33-40 yrs. Chicago	$5,000
6 Jr. Cr. Men, 24-26 yrs.	$1,200
Plating Foreman, Gold and Silver	$2,400
Motion Study Engr. Graduate, 28-35	$3,000

Draftsmen, Detailers, Designers, Etc.

Refrig. Repair	$130	Routing Clerk	$130
Boiler Maker	$250	Adjust. Finance	$128
Acct. Coll. Grad.	$115	6 Collectors, 25	$125
Steno., 21-28	$110	Boys, 18 yrs.	$55
Soda Fountain	$65	Bus Boys	$15
Fanfold Biller	$18	Semi-Sales, 25	$130

A. J. McCOY & ASSOC., INC.,
SUITE 1130. 140 S. DEARBORN.

SPEC. FOOD SALES
Natl. org., immediate openings for Mich., Ind. terr., age 27-35, contacting retail groc., drug trade ... $150 all exp.
10 SPec. Grocery Sales Dealers ... $140
JR. SALES ENGRS., 22-25 ... $125

Trim Sawyer	60c
Car Greasers	$20
Truck Help—Boy	$12
Hikers	Open
SHEET METAL—A-1 Job	80c

PRINTING HELP.

BOY—JOG PAPER—Steady	$12
APPRENTICE BOY—Young—Set type	$12

3 APPRENT. BOYS—No Exp. A-1 Co. Steady advancement each 60 days. Start $5

GROCERY DEPARTMENT.

GROCERY MANAGER—North	$25
ITALIAN BUTCHER—West	$20
GROCERY CLERKS—North—A-1 chain	$14
STOCK-DELIVERY BOYS—All locat.	$12-$10

HOTEL-RESTAURANT HELP.

WALL WASHER—HOTEL	$60
HOTEL UPHOLSTERER—Stdy.—North	$100
HOTEL CLERK—Age 30; sgl.; no exp.	$60 R
YOUNG MAN—Train for Rest. Mgr.	$14 B
YOUNG MAN—Train for Store Mgr.	Open
APPRENTICE—Learn trade	Open
ASST. RESTAURANT MGR.—Young	$25
COUPLE—PRIVATE FAMILY	$100 R.B.

Soda Fnt. Cook	$20	Soda Fnt. Mgr.	$25
Packer	$15	Presser	$25
Hotel Painter	$100	Hotel Clerk	$75 R
Hamburger Men	$18	Fry Cook	$18
Houseman	$75	Boy—Drive	$12
Counter Men	$18	Filipino Boy	$12
Cook	$20	Bus Boy	$14
Errand Boy	$12	Dishwasher	$14
Soda Sandwich	$22	Porter	$14

A NATIONAL INSTITUTION.
O'Shea, 64 E. Jackson

STEADY GARAGE JOBS.

4 Gas Station Men, young, neat	$15-$18
5 Auto Greasers, hi pressure	$20-$25
7 Garage Floormen, white	$15-$22
Colored Car Washers, Greasers	$15-$20
Auto Mechanic, used cars	$25
Gas Sta. Boy....$12; Mech. Helper	$18
B Line Wheel Alignment Mech.	$40

Linotype Oper., Steady, $40.

Electrotyper, Finisher	Open Shop
Assist. Kelly pressman, steady	60c
Young Man, stock work, references	$15

Painters and Paperhangers.

Draftsman—M. E.			$200
Bread Baker	$33	Helpers, Bakery	$18
Cake Baker	$30	Boys, Bakery	$12-$15

PUNCH PRESS, 40C.

Window Washer, Hospital			$45 r.b.
Elevator Operator, Hospital			$35 m.
Dining Room Boy, Institution			$35 r.b.
Cafeteria Boy, Hospital			$30 r.b.
Spot Welders	50c	Janitor, Inst.	$50 m.
5 Machinists	85c	Hsp. Hseman.	$40 r.b.
5 Lathe	85c	Cook's Helper, Hsp.	
Jr. Machinists	50c	Hand Screw	65c
Band Sawyer	40c	Internal Grind	85c
Factory Boys	$10-$12	Die Setter	50c

Chicago Garage Owners,
All Trades Agency,
16 West Jackson, 2d Floor.

COST CLERK—WHOLESALE DRUGS	$100
Mechanical Draftsman	$2,500
PAPER CUTTER—Out of town	94c

BOYS BOYS BOYS

Jobs open to learn Machine Shop, Printing, Electrical, Bakery, Errand.

Painter	$8	Paperhanger	$9
Hand screw opr.	55c	Machinist	80c
Lathe	95c	Boring mill	70c
Tool die maker	$1.25	Turret lathe	75c
Millwright	70c	Plater's helper	50c
Cabinet maker	65c	Sprayer	50c
Polisher-buffer	60c	Patcher	55c
Boy mach. shop	$12	Tool maker	$1 hr.
Blacksmith helper	55c	Truck driver	$20
Kelly pressman	$35	Gordon feeder	$18
Garage floorman	$18	Auto parts man	$18
Bakery porter	$14	Baker's helper	$15
Grocery clerk	$22.50	Boys to deliver	$10
Hotel clerk	$75	Carver	$22
Hotel hseman, 6 d.	$68	Lunch cook	$25
Steam tableman	$20	Counter man	$18

HOTEL UPHOLSTERERS—STEADY ... $110
Hotel painters $100 up | Bus boy ... $13

HELP WANTED—MEN.

Employment Agencies.

IND. ENGR., PRINTING, $250

DESIGNER—Coal Handling Equip.	$250-$300
SALES ENGR.—Autom. Exp.; Und. 30	$175
TIME STUDY ENGR.—S. S.; Immed.	$175
CARPET SALESMAN—A-1 Exp.; 30-40	Open
YG. COLLEGE MEN—Sal.; With Car	$100+
COLL'N—Outside Adjuster; Car	Open
GEN. OFC.—A-1; Packing House Exp.	$130

PLACEMENT MAN FOR US—Sales Desk. BUSINESS MEN'S CL. HSE., 209 S. State.

Employment Service.

SALARIED POSITIONS
$2,500 to $25,000.

This thoroughly organized advertising service of 27 years' recognized standing and reputation carries on preliminary negotiations for positions of the caliber indicated through a procedure individualized to each client's personal requirements. Several weeks are required to negotiate and each individual must finance the moderate cost of his own campaign. Identity is covered and, if employed, present position protected. If you have actually earned over $2,500 send only name and address for details.

R. W. BIXBY, INC.,
141 Delward Bldg., Buffalo, N. Y.

EXECUTIVES.

Contact employers through our confidential and effective methods. Write for details. THE NATIONAL BUSINESS BOURSE. 20 W. Jackson-blvd. Established 21 years.

TRADE SCHOOLS—MEN.

LEARN
TOOL & DIE MAKING
AUTOMATIC SCREW MACHINES
MACHINIST TRADE.

Get experience on actual machine work; jobs open at good pay; employment help; start now; day, evening; low fee. Visit our shops or write for FREE illustrated book. ALLIED SCREW MACHINE CO., INC., 609 W. Lake-st. Dept. T, Haymarket 1136.

Former U. S. Examiner

and Civil Service Secretary helps qualify you for Social Security positions and other U. S. Govt. jobs. Men, women. See records of many hundreds of successful applicants. The only help sponsored by a Former Examiner. No cost if unsuccessful. Established over 20 yrs. Write A. R. Patterson, or call 77 W. Washington-street, Room 715. Fra. 9784. CLASSROOM WORK UNNECESSARY.

AIR CONDITIONING

should excite the live wire who really wants an opportunity for steady employment and good pay. Interesting and easy to learn under R-A-C-I. Industry supervised method. Come and inspect our laboratory and shops—finest in America. Write or phone for admittance pass and "Vital Facts." Refrigeration and Air Conditioning Institute, 2152 Lawrence-avenue. Phone Longbeach 6100.

HELP WANTED—WOMEN.

Stores and Offices.

PLACEMENT WOMAN!

Chicago Commercial Employment Agency exp. GLADER Corp., 110 S. Dearborn, R.420

Professions and Trades.

BEAUTY OPERATORS [2]—EXPERIENCED finger wavers only. Steady. $15, plus commission. 2871 W. Cermak-rd. Rockwell 5420.

BEAUTY OPERATORS—5 PERMANENT wavers; also manicurists; good salary and commission. Sterling, 1939 E. 71st.

BEAUTY OPERATORS—EXPERT ONLY; steady; also man hairdresser, out of town; good salary. 4214 W. Madison-street.

BEAUTY OPERATOR—A1 FINGER WAVER-manicurist only. Steady, part time. Excellent salary-commission. 3253 N. Ashland.

BEAUTY OPERS.—LICENSED; STEADY work. 4742 S. Ashland-avenue. 2d floor, and 3237 S. Morgan-street.

BEAUTY OPERATORS — EXPERIENCED all around and manicures. Good opportunity. Marion Beauty Salon, 36 W. Randolph.

BEAUTY OPERATOR—MUST HAVE GOOD experience in running a shop. 1609 West 18th-street. Canal 7356.

BEAUTY OPERATOR—ALL AROUND FOR week-ends; steady. Must be good finger-waver. Apply 1135 Bryn Mawr-avenue.

BEAUTY OPERATORS—2 SNAPPY, AMBITIOUS; must be above average; excellent salary, comm. Bring tools. 4605 Sheridan.

BEAUTY OPERS.—ALL AROUND; STEADY position. 1372 E. 55th-street.

BEAUTY OPERS.—EXP.; ALL AROUND; steady position. 6207 W. Cermak-road.

BEAUT. OPERATORS—STEADY AND PART time work. 3409 N. Crawford-avenue.

BEAUTY OPERATOR—EXPERIENCED, ALL around; at once. 4003 Drexel-boulevard.

BEAUTY OPER.—ALL AROUND; HAVE AT least 2 yrs. exp.; steady. 5343 North-av.

BEAUTY OPERATORS, MANICURIST—EXPERIENCED. 1505 N. CRAWFORD.

BEAUTY OPERS., 5, EXP. ONLY NEED apply. Good salary. 2204 S. Kedzie.

BEAUTY OPERATORS — EXPER. ALL around; full time. 1743 W. 63d-street.

BEAUTY OPERATORS—WITH OR WITHout exp. Rm. 304, 159 N. State-street.

BEAUTY OPER.—ALL AROUND; STEADY; must be gd. perm. waver. 1551 W. 79th.

BEAUTY OPERATORS — EXP., ALL around. 6 W. Randolph-street.

BEAUTY OP.—EXP., LIC. AT LEAST 2 yrs. Lithuanian preferred. 4388 Archer.

BEAUTY OPERS.—GOOD FINGER WAVERS and manicurists. 5558 West North-av.

BEAUTY OPER.—A-1; MUST MANICURE. Sal. Smilan Bty. Studio, 2464 E. 75th-st.

BOOK MATCH ASSEMBLY MACHINE OPerators; experienced. 60 W. Superior.

CANDY BAR WRAPPERS—EXP. APPLY at once. 3233 North Lake.

HOMEWORKERS—EXP. IN HAND FAGOTing. Apply 4137 Belmont-avenue, 2d flr.

MANICURIST—EXP., SALARY, BARBER shop. Room 526, 540 N. Michigan.

EMBROIDERERS—EXP. HOME WORK ON men's hose; up to $2 a doz.; steady; beginners trained. Apply 816 West 64th-street, 40 N. Hamlin, 4447 N. Winchester.

FORELADY—TO TAKE CHARGE OF SEWing and finishing operations for plant manufacturing athletic clothing and collegiate caps and gowns. Steady employment and good salary. Must have good education and be between 30-35 years of age; gentile; able to manage people. Actual experience in clothing manufacturing plant essential. Only applications giving complete details considered.
ADDRESS L T 569, TRIBUNE.

FEEDERS AND FOLDERS—EXPERIENCED. Illinois Laundry, 1520 W. Taylor-avenue.

GIRL

with Home Economics training to work on development and production of salads and similar foods. Answer by letter only, stating age, education, exp., salary expected; all information confidential. National Tea Co., Desk 37, 1000 Crosby-street.

HOME WORKERS—EXP. TO EMBROIDER men's hose; up to $2 per doz. Humb. 5367.

KNITTING INSTRUCTRESS—DEPT. STORE exp. Address M D 344, Tribune.

MANICURIST—EXPERT ONLY; STEADY. pt.; $15 wk. Address M D 383, Tribune.

MILLINERY MAKER-COPYIST — EXP.; steady pos. R. 701, 25 E. Washington-st.

MILLINERY COPYIST—THORO EXPER'D. Apply 211 Mallers Bldg., 59 E. Madison.

NURSE—REGISTERED; THOROLY EXPErienced intravenous and intramuscular injections. Address M A 524, Tribune.

OPERATORS—EXPD. ON UNION SPECIAL double needle machine with folder. Apply [illegible] S. Michigan-avenue, 2d floor.

PRESS GIRLS—EXPERIENCED FOR DRY CLEANING PLANT. 2807 MONTROSE.

PRESS GIRLS—EXPERIENCED; STEADY. Phone Ravenswood 3664.

PRESS OPERATOR ON SHIRTS; EXP. Greenway Laundry Co., 3210 Armitage-av.

PROOF-READER—FOR LETTER SHOP. Permanent position for one well qualified in education. Must be accurate. Give full information regarding education, experience, past earnings, and salary desired.
ADDRESS M D 561, TRIBUNE.

SHIRT MAKER AND SORTER—EXP. ONLY. Snow White Laundry, 1232 S. Crawford.

SHIRT FINISHERS AND PRESS OPRS.—Steady work, good pay. 1116 S. Crawford.

Household Help.

COUPLES—FOR ADVERTISMENTS FOR couples see separate subheading "Couples" immediately following this subclassification.

COOK AND GEN. HSWK.—WH., EXPD.; 3 adults; no laun.; $12-$15. Plaza 6639.

[illegible]

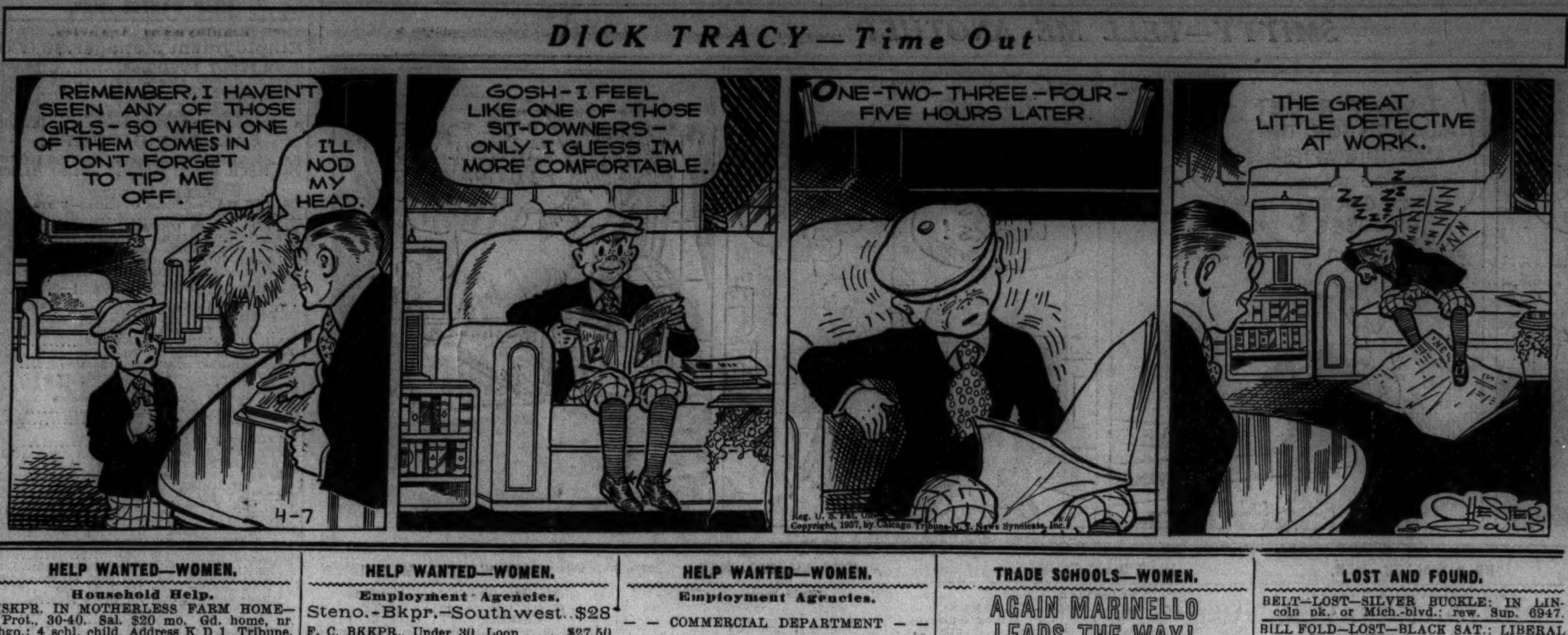

TRADE SCHOOLS—WOMEN.

AGAIN MARINELLO LEADS THE WAY!

NOW—At Marinello you can take a complete course in Beauty Culture and pay for most of it after graduation.

Only Marinello can offer its graduates Free Employment Service for life through any one of its branches located in the 14 principal cities in the United States. Visit our school today or send for free MARINELLO Photo Book and complete information.

Name ....

Address ....

Phone ....

National School of Cosmeticians, Inc. T-228.

MARINELLO

WORLD'S LARGEST INTERNATIONAL SYSTEM OF BEAUTY CULTURE.
108 N. State-st. State 5057.

BURNHAM'S

[FOR 66 YEARS THE WORLD'S LARGEST BEAUTY SCHOOL WILL ENABLE YOU TO EARN MORE

Positions Waiting

not only in Chicago but elsewhere throughout America.
See for yourself why more girls enroll in Burnham's than in any other beauty school.

DAY OR EVENING CLASSES
Pay for MOST of your tuition after graduation. Open every day and on Monday, Wednesday, and Friday evening until 9 p. m.

E. BURNHAM

SCHOOL OF BEAUTY CULTURE
138 N. STATE-STREET. RANDOLPH 3355.

BEAUTY CULTURE

"HAS EVERYTHING"
for Ambitious Women and Girls.
Good pay—steady, pleasant work; favorable state regulations.
Learn the Moler way, where "Your Booth Is Your Shop"—Your own individual place to practice on real customers, with your teacher beside you!
Days or evenings. Easy payments or cash discounts. Call, phone or write.

MOLER SYSTEM

177 N. State-st. CEN. 6393.
ADJOINING CHICAGO THEATER.

[illegible]

TO RENT—ROOMS—CENTRAL.

SINGLE ROOMS—WITH PRI. BATH, $7 UP. HOTEL DALTON, 1234 SOUTH WABASH.

TO RENT—ROOMS—SOUTH.

BLACKSTONE, 5519. DOR. 4100
Homelike, privacy, refinement.
100 rms., 100 baths. Nr. I. C. exp. $7 wk. up.
UNIVERSITY HOTEL.

BLACKSTONE, 7322—LARGE OUTS. RM.; pri. fam.; I. C., surf. Gentleman. But. 2078.

BLACKSTONE, 5450, 3D—LARGE ROOM conn. bath, shower. Priv. I. C. Mid. 1856.

EAST END, 6834—LG. COMF. ADJ. BATH; adult fam. Jackson pk. I.C., bus. Dor.0760.

KENWOOD, 6540, 2D EAST—LGE., LGT., well furn. rm., suit. 2. Reas.

LAFAYETTE, 7549—LRG., LGT. RM. ADjoining bath, bung. home; reas. Vin 7885

MARQUETTE, W., 343—LARGE FRONT rm.; good transportation; private home.

NORMAL-BLVD., 6400. ENGLEWOOD 3700
NORWOOD HOTEL.
New double in-a-dor. Adjoining baths. All trans.; cafe. $6 week up. Also kit. apts.

THROOP, 9024—2 LIGHT NEWLY DECOR. rms.; R. I. trans. Pri. home. Ced. 4588.

UNIVERSITY-AV., 5225—BEAUT. LARGE outside rm.; private residence. H. P. 5225.

VERNON-AV., 6209, 3D—FURN. RM. WITH kit. privileges; married couple preferred.

WOODLAWN, 6546 — LGE., ATTRAC. RM., suit. 1 or 2; innerspring matt.; exc. trans.

WOODLAWN 6542—REF. HOME; LG., LT., warm rooms. Nice furn. $2.50 up. All tr.

65TH-PL. E. 1449—SM. SING. FURN. SLP. rm., $2; lge., $2.50; stm.; all trans.

Hotel Rooms.

UNDER NEW MANAGEMENT—LOWEST South Side rates. Rooms with private bath or shower, $4.50 up. Comp. service. SOUTHLAKE HOTEL, 4711 Kenwood-aveuue.

LITTLE HOTEL, 6817 DORCHESTER—NEW bldg., attrac. rms., $4.50—$1 up daily.

TO RENT—ROOMS—NORTH.

ASTOR, 1318—ATTRACTIVE SINGLE RM.; adj. bath; nr. lake; walk to loop; reas.

ASTOR-ST. STUDIO OR SLPG. RM., FURN or unfurn., priv. home, reas. Del. 6378.

BURLING, 2411—PLEAS. SGL. FRT. RM.; clean; radio; $2.50; few rmrs.; gd. trans.

[illegible]

HOTELS AND APARTMENT HOTELS.

MORE for Your MONEY.
SPECIAL RATES:
$7 PER WEEK $1.50 DAILY

Fort DEARBORN Hotel

Corner La Salle and Van Buren.
550 rooms. 18 story fireproof bldg., newly decorated, furn. Large, attrac. outside rms in a modern LOOP hotel close to your work and downtown activities. Fine restaurant
OPPOSITE LA SALLE-ST. STATION.

WELLINGTON ARMS

2970 SHERIDAN-ROAD.
Smartly furnished 1-1½-2 room kitchenet apartments; completely equipped; overlooking Lincoln Park and the lake; 15 minutes from loop. Furnished and unfurnished. Rates begin at $45. Daily rates, $2.50 up.
SEVERAL NEWLY CREATED BEDROOM APTS. NOW AVAILABLE.

HOTEL SHORE CREST

420 WRIGHTWOOD-AV. DIV. 4800
OVERLOOKS LINCOLN PARK AND LAKE
We offer you pleasant, dignified surroundings and true home comfort. 1½ room kitchenette apartments, $55 to $65. Room and bath $10 up. COMPLETE HOTEL SERVICE. Splendid cafe in connection.

DEARBORN PLAZA

KITCH. APTS., $45 MO. UP
KITCH. APTS., $12.50 WEEK AND UP.
ROOMS $9 PER WEEK; DAILY, $2.50.
Newest 15 story bldg. on the Gold Coast. Walking distance to loop.
1032 NORTH DEARBORN-STREET.

$5—$5—$5—$5

a week; each room completely decor.; priv. bath; L, surf. tr.; out-of-town guests invited. PERSHING HOTEL, 6400 COTTAGE GROVE.

Address of Distinction.

Luxurious 2-3 rm. apts. in exclusive building; 24 hour switchboard service; selected tenancy, as low as $67.50.
2322 COMMONWEALTH-AVENUE.

DELIGHTFULLY FURNISHED 2 RM. HOtel type apts. for business or retired couple among Gentiles, gracious people in the Tudor, 260 W. 66th-st. Rent $30 mo. Cafe and beauty parl. in bldg.; close to "L," surf., R. I. McCLUN, 217 W. 63d-street.

1244 N. Dearborn Hotel.

300 rooms in this beautiful hotel with swim'g pool and gym.; walk. dist. Sup. 4980.
$5 WEEKLY—$1 PER DAY UP.

HOTEL CARLING

TRANSIENTS, $1.50 SGLE., $2 UP DBLE. Permanent guests, $5.50; private shower. 1512 N. LA SALLE-ST. MOH. 1200.

LUXURY AT LOW COST.

2 rooms in de luxe bldg.; oversized live. room; 24 hr. hotel serv.; free swim'g pool. 6731 JEFFERY.

WACKER HOTEL, NEW FIREPROOF OUTside rms.; private baths, $7 wk. up. 111 W. Huron-st., corner Clark. Select clientele only.

APARTMENTS AND ROOMS TO SHARE.

A COMPLETE ROOM APT., AND BOARD service. Chicago Room Registry. Dea. 2713.

MOTHER, DAUGHTER WILL SHR. BEAU. 5 rm. apt. or rt. rm. to lady em. Bel.5069.

YG. LADY TO SHARE LARGE RM. WITH same; meals opt.; reas. Del. 8624.

TO RENT—HOUSES.

South Side.

HIGH GRADE MOD. BUNG., 6 LGE. RMS., tile bath, kitch., h. w., oil burner; 1 ext. rm. attic; 2 car gar.; elec. rfg.; May 1; $75 mo.; on Rhodes, nr 82d. Apply 713 E. 90th.

North Side.

4704 HAMILTON-AV.—7 RM. BRK. HSE.; 4 bedrm., ex. tr.; reas. Own. R. P. 5423.

West Side.

1616 MOBILE-AV., NEAR NORTH-AV. CAR; Ridgeland, Oak Park and Narragansett buses; 6 rooms; oil ht.; fenced yd.; carpeted, refrig. and stove. Owner, Nevada 4509.

Suburban—North.

EVANSTON—928 ELMWOOD-AV. WELL designed dwelling house of 8 rooms. Quarter sawed oak trim and floors. 1½ bath, 2 rooms in attic, $85. Furnace. F. H. Brammer, 155 N. Clark-st. State 1820.

Suburban—West.

HINSDALE BEAUTIFUL 8 ROOM HOME. [illegible]

[illegible]

TO RENT—APARTMENTS—SOUTH.

Four, Five, Six Rooms, and Larger.

LIVE IN UNIVERSITY TOWN.

The Finest Neighborhood in Chicago.

4 ROOMS.
1374 E. 57TH-ST. $87.50

5 ROOMS.
5656 DORCHESTER-AVENUE $100
1332 E. 56TH-STREET $100

6 ROOMS.
5647 BLACKSTONE-AVENUE $80

7 ROOMS.
5756 BLACKSTONE-AVENUE $120
5702 BLACKSTONE [Move in early]..$100
1358 E. 56TH-ST. [Move in early]....$115
1321 E. 56TH-STREET $135

8 ROOMS.
5624-26 Dorchester [Move in early]...$125

ILLINOIS CENTRAL TRANSPORTATION.

PARKER-HOLSMAN CO.,
1501 E. 57TH-ST. HYDE PARK 2525.
USE OUR FREE AUTOMOBILE SERVICE.

TAKE ADVANTAGE

of these 3d flrs. at a discount and

MOVE IN EARLY.

6 rms., 2 baths, 2 sun pchs. 1146 Hyde Park-boulevard; $95.

8 rms., 3 baths, 2 sun pchs. 5052 Woodlawn-avenue; $110.

9 rms., 3 baths, 2 sun pchs. 5056 Woodlawn-avenue; $115.

PARKER-HOLSMAN CO., 1501 E. 57th-street. Hyde Park 2525.
Use Our Free Automobile Service.

ON QUIET EVERETT-AV.

NEAR THE LAKE.

7 rooms, 2 baths, built-in bath tub and shower, newly tiled baths.

Illinois Central tranportation

PRICED TO RENT.

Move in early and escape the rush.

PARKER-HOLSMAN CO., 1501 E. 57th-street. Hyde Park 2525.
Use our free automobile service.

TOWER HOME.

7 rooms, 3 baths, like a penthouse. Apt. occupies entire bright 3d floor. Light and air all around. Elev., woodburn. firepl. free gas and refrig. Only $135.

PARKER-HOLSMAN CO., 1501 E. 57th-street. Hyde Park 2525.
Use our free automobile service.

RUSKIN HALL APTS.

5715 KENWOOD-AV.

DE LUXE 7 ROOMS, 3 BATHS. NEAR U. C. CAMPUS AND SCHOOLS. LARGE SUNNY ROOMS. GLASS ENCLOSED SHOWER, CEDAR CLOSETS, GOTHIC GALLERY, TILE KITCHEN, ELEVATOR, WILL DECORATE TO SUIT IN ADVANCE OF MAY 1ST OCCUPANCY. DOR. 7900.

6-7 Rm. Apts., $75-$95

All outside large rms., beautiful solarium, canvas walls, 2 and 3 tile baths, servants qrtrs. Will decorate.

44TH-ST. AND DREXEL-BL.

[South-east corner.]
SEE AGENT AT 919 E. 44TH-STREET.
C. WALLACE JOHNSON, INC., 7 S. Dearborn. Dea. 7961.

4 Large Beau. Rms., $40

Inador bed; shower; electric refrigeration; all outside, sunny rooms; near Illinois Central transportation.
SEE AGENT ON PREMISES.

503 EAST 94TH-STREET.

C. WALLACE JOHNSON, INC., 7 South Dearborn-street. Dearborn 7961.

7 ROOMS, $90

Beautiful apartment; overlooking park; 2 baths; solarium; canvas walls; elec. refrigeration. Fine transportation.

855 DREXEL-SQUARE.

C. WALLACE JOHNSON, INC., 7 South Dearborn-street. Dearborn 7961.

4-5 Rooms, $47.50-$60

Cor. bldg., all modern. G. E. refrig. In-a-Dor beds, showers, excellent transp. Close to shop. dist. and schools.

5256 DREXEL-AV.

C. WALLACE JOHNSON, INC., 7 S. Dearborn. Dea. 7961.

MOVE IN EARLY.

5 rms., sunpch., near Ray school, U. of C. and I. C. Newly decorated. Only $55.

PARKER-HOLSMAN CO., 1501 E. 57th-st. Hyde Park 2525.
Use our free automobile service.

5 ROOMS, $47.50.

436 E. 72D-STREET.

Excellent value. This desirable 3d floor apt. has all outside rooms, 2 master bedrooms, large dining room, living room, and kitchen; elec. refrig. Will decorate to suit responsible tenant. See today — tomorrow may be too late—or call Franklin 5065.

7321 SOUTH SHORE DRIVE.

8 ROOMS—5 BATHS. PRIVATE BEACH.
A beautiful apt. on 11th floor. Unobstructed view 24 hour elevator service, select clientele. Many modern features.
MODERATE RENTAL.

4 Rms, 5-6 Rms., 2 Baths.

Attractive sunny apts. in beau. modern bldg. Cross vent., 3 exposures, canvas paneled walls, tile baths, shwrs., free refrig. Reasonably priced from $62.50. See owner.

1130 E. 46TH-ST.

EAST VIEW PARK AT 54TH-STREET.

FRONTING LAKE AND OUTER DRIVE. 4 TO 8 ROOM APARTMENTS. 2 AND 3 BATHS.
Office 5427 EAST VIEW PARK. MID. 2105.

UNUSUAL SO. SHORE APT.

See this 7 room apt.; seldom available. View lake, country club. Exclusive loc.; nr. I. C. blvd. Large, sunny rooms. Detached bldg.; side drive garage. Gentiles. Call today. 2518 E. 72d-st. Phone South Shore 6546.

8339 INGLESIDE-AV., $75.

6 large light and airy rooms; 2 baths. You must live in one of these wonderful apts. to appreciate the many great conveniences; gar. included. I. C. transp. Nr. schls., shops, etc. Gentiles. Stewart 8291.

7839 COLFAX-AV.

SOUTH SHORE.
6 lge. gorgeous rms., brekfast nook, 2 baths; canvas walls; heated gar; 4 bl. I. C. station. $90. Jan. on premises or Cen. 1224.

5000 EAST END-AV.

Attrac. 5 Rm. Apt., 2 Baths.

Exclusive elevator building. Magnificent view of lake, outer drive, and shore line.

3½-5 Rms., $42.50 Up

Free gas and refrig.; large rooms; bus at door; 2 blocks "L"; facing park.
4336 DREXEL-BLVD. OAKLAND 4951.

4 ROOMS, MODERN, $45.

Free gas and refrig., shower. 6333 Blackstone, near I. C., L. surf. One also available at $47.50. Hyde Park 2525.

4613-21 WOODLAWN-AV.

Large 6 room apts.; G. E. refrigeration; excellent location; bargain at $45 and $47.50. See janitor.

HIGH GRADE MODERN 7 ROOM APT., 3 baths, sun parlor, large rooms and closet space; beaut. decorated. Reasonable rent. 4728 ELLIS-AVENUE. KENWOOD 1610.

FOR MAY 1ST—4 ROOMS; NEW BLDG.; inador, refrig., arch doors, built-in ironing bds., canv. din. rm. 6852 Normal-blvd.; $47.50; ½ bl. to L, surf. McClun, 217 W. 63d.

1519 E. 54TH: 4-5 ROOMS....$40-$45
S. W. Cor. 50th-Dorchester; 5-7 rms.$60-$75
SCHMIT & WATT.
40 N. Dearborn. Ran. 1984.

WOODLAWN ARMS—LGE. LT. 5 R.; FIREpl., canv. walls, tile bath, inador; nr. pk.; $85-$95. Kenw. 4209. 5046 Woodlawn.

FOR MAY 1—SOUTH EXPOS.; 5 RM. EFF., 4 rms. with in-a-dor; G. E. refrig.; $40-$42.50. 7024 Perry. McClun, 217 W. 63d.

5469 INGLESIDE — 4½ ROOM APTS.; 3 large clothes closets, inador bed; free electric refrigeration. Priced from $45 to $50.

5 ROOMS AND SLEEPING PORCH—MODern; 3 min. to lake, I. C., bus street cars; newly decorated. 7119 Oglesby.

6548 YALE-AV.—5 ROOMS, MODERN APT.; electric refrigeration; R. I. transportation.

6640 MARYLAND—4 AND 5 ROOMS; ELECtric refrigeration; $37.50 to $45.

1040 W. 87TH-ST.—3½ ROOMS; G. E. REfrigeration; free gas. Agent on premises.

2453 E. 72D-ST.—5 MOD. R., 1ST; ELEC refrig., scrn. pch.; all trans.; avail. now.

6708 S. ELIZABETH—MOD. 4, 5, 6 RMS., stm. ht.; jan.; elec. ref.; $40-$45. Pro. 4134.

7159 BENNETT — COR. LOVELY MOD. bright 5 rms. G. E. ref., I. C. bus; $55.

7416 EMERALD-AV.—4 MODERN LIGHT rooms. $42.50. Triangle 0268.

SOUTHWEST.

Four, Five, Six Rooms and Larger.

5 RMS., 1ST. COR. APT.; NEAR STORES trans. $47.50. 6058 S. Troy-street.

TERRY, AND THE PIRATES—HERE'S GUNNING FOR YOU

TO RENT—APARTMENTS—NORTH.

General List.

A NEW SELECTION OF MODERN APARTMENTS WORTH THE MONEY

2 ROOMS.
544-52 BRIAR-PLACE....$35.00
1615 COLUMBIA-AV. 32.50

3 AND 3½ ROOMS.
4038 SOUTHPORT-AV. $37.50
1615 COLUMBIA-AV. 40.00
647 GORDON-TERRACE 42.50
4820 N. HERMITAGE 42.50
6441 ST. ANTHONY-ST. [Hamilton]. 45.00
4243 N. HERMITAGE-AV. 45.00

4 ROOMS.
3507 N. RACINE....$42.50
2055 JARVIS, 2D.... 42.50
7009 RIDGE, 2D.... 42.50
1831 WINONA 45.00
7516 N. HOYNE, 2D.... 45.00
6508 N. CLAREMONT....$47.50-$50.00
2058 TOUHY-AV. ....$47.50-$50.00
1711 BELLE PLAINE.... 50.00
7742 N. PAULINA.... 50.00

5 ROOMS.
3507 N. RACINE....$50.00
5075 N. LINCOLN-ST.... 55.00
7742 N. PAULINA.... 57.50
2747 ARTHUR 60.00
4243 N. HERMITAGE.... 60.00
2248 GRANVILLE 62.50

SEE AGENT ON PREMISES OR

Quinlan & Tyson Inc.

1 N. LA SALLE-STREET.
ROG. PARK 2616. CENTRAL 0227.

1400 Lake Shore Drive

LISTED RENTALS INCLUDE LIGHT, GAS, REFRIGERATION.

2 rooms—Liv. rm., dinette, kitchenette. $60
3 rooms—Liv. rm., bedrm., kichenette..$70
4 rooms—Liv. r., bedr., din., kitnt.$72.50-$90
5 rooms—Liv.r.,2 bdr., 2 bth., dn., kt. $122.50

Elmer A. Claar & Co., Agents. Whitehall 4180.

The Follies

The beauty wonders and disclosures delighted many—but only those who went to see—We cannot describe in few words—the many attractive features that may be seen in the two, three, and four room unfurnished suites in our modern elevator building with running ice water and the like—
A courteous manager will welcome your call.

1039 HOLLYWOOD-AV.

COR. KENMORE-AV. PHONE LONGBEACH 3037.

3-4 Large Rms., $37-$45

New, well maintained bldg.; excellent layout; Frigidaire, rollaway bed; near schools, stores and transportation.
SEE AGENT ON PREMISES.

3429 N. MARSHFIELD-AV.

C. WALLACE JOHNSON, INC., 7 S. Dearborn. Dea. 7961.

GEORGIAN COURT APTS.

— — OVERLOOKING LINCOLN PARK — — 1710-34 N. La Salle-street.
Beau. 4 to 6 room apts. All lge. outside rms. Elec. refrig. Modern. $62.50 to $75.

D. F. CRILLY & CO.,
RENTING OFFICE, 1706 N. Wells. Lincoln 5732.

3-4-5-6 ROOM APTS.

At Lincoln Park. Newly remodeled; electric refrigeration; 10 minutes loop. $40-$80.

D. F. CRILLY & CO., 1706 N. Wells-st. Lincoln 5732.

2000 LINCOLN PARK WEST

Directly Opposite Lincoln Park. 2-3-4-5 Rooms. $60-$150.
Attractive Apts. Excellently Maintained.
PETER F. REYNOLDS. LINCOLN 3633.

MODERN 3-4 ROOM APTS.

CORNER PRATT-BLVD. AND HILLDALE-AV.; ARCHED DOORWAYS, INADOR BEDS. JANITOR, 6802 HILLDALE, OR DOR. 7000.

734 WRIGHTWOOD.

3-4-5 rm. apts.; 2-3 beds; free gas. See agent on premises or call Randolph 6171.

3½ RM. VERY HIGH CLASS APT.; RESTR. TILE BATH; FREE REFIG.; IN-A-DOR BED; ALL TRANSP. CORNER MORSE-AVENUE-PAULINA-STREET.

1206-30 JARVIS—AT LAKE; BEAU. 2½-4-5 rooms, 3 to 6 cedar clos. each; 1 blk. bus and L; Gentiles; $47.50 up. Rog. Pk. 4825.

2½-3½-4 RM. APTS.; STM. HT.; ELEC. refr.; glzd. pch.; exc. tran.; $32.50-$37.50-$40. See owner. Liquor Store, 2608 Montrose.

— — — THE MARLBOROUGH — — — 2600 Lake View-avenue. Diversey 4400.

7665-7715 SHERIDAN-RD.—2-3-4 ROOMS, modern, $35 to $45. Ideal location.

One, Two, and Three Rooms.

— — 219 EAST SUPERIOR-STREET — — Beautifully decorated 2-3 rm. studio apts., nr. Lake Shr.-drive; spacious living rms., fireplaces; $80-$90. Sup. 4622. Del. 8859.

3 ROOMS, $37.50.

2854 MILDRED.
Modern bldg. See janitor on premises.

— — 2 AND 3 ROOM KITCHENETTE — — Near lake, L, and bus; excel. loc.; free refrig. Janitor. 1365 Greenleaf. Rog. 6360.

—OAKDALE, 649—MOD. 2½ RM. APTS.— Airy, sunny; glazed porch; free gas and refrig.; near park; $35-$40. Sheldrake 0100.

2-3½ RM. KIT.—FIREPROOF BLDG. CARpeted floors, free refrig. and gas. Excel. loc. See janitor. 1673 Pratt. Rog. Pk. 6360.

1544 N. LA SALLE—LOVELY 3 R. APT.; wall bed, elec. refg., fine outlook, near park; no dogs; $40. Inq. 1542 Base.

401 FULLERTON-PARKWAY—APT. 709; sublease desirable 3 rooms, $70, includ. elec., gas, refrig.; 24 hour switchbd. service.

4501 MALDEN— 2½-3½ rm. apts.; light, gas, refrig. included; $35 up; nr. bus, L surface. Edg. 8409.

4615 N. ASHLAND-AV.—3 ROOMS, $37.50. Modern. Free refrig. All transp. See janitor or phone Bittersweet 1600.

SUBLEASE—3 RMS.; MODERN CRAFTEX walls, shower, bedrm. & inador, $37.50. Call evenings. Meyer, 8156 Drexel.

1100 N. DEARBORN—2-3 ROOM APTS. 24 hr. switchboard. $48 up. Superior 4955.

2 RM. KIT.—FREE GAS, REFRIG. NEAR tran. $32.50. 1717 North Shore. Rog. 6360.

3½ ROOM—1218 VICTOR, 3D; FREE REfrig.; new stove. Modern. May 1. $39.

HASKINS, 7745—2 RMS., FREE GAS AND refrigeration; $32.50. Sheldrake 9535.

3½ MODERN OUTSIDE RMS.—EL. REFR.; ex. trans.; reas. 1904 Waveland-avenue.

2½ ROOMS, 2011 ARGYLE—ELECTRIC REfrigeration. Near Rav. L. $30. Rav. 4221.

TO RENT—APARTMENTS—NORTH.

One, Two, and Three Rooms.

The Mount Royal

550 Arlington-place

(2400 North.)

Listed Rentals Include Carpeted Floors. Light, Gas, and Refrigeration.

2 Rooms....$47.50
3½ Rooms....$60-$70

Excellent Transportation. Fireproof, Elevator Type Building. 1 Block to Lincoln Park and Lake.
RESIDENT MANAGER. MOHAWK 1919.

Managed by Cochran & McCluer Co.

THE MARINETTE APTS. 7010 NORTH ASHLAND-AVENUE. IN THE HEART OF ROGERS PARK. TWO BLOCKS FROM "L" STATION. 1½ and 2½ rm. bedrm apts., also in-a-dor bed in living room; carpeted floors, elevator, electric refrig. and gas free. Reasonable rentals. References. Your inspection invited.

3 ROOM APTS., $55.

Living rm., inador, bedrm., kitchen, dinette, lge. cabinet, tile baths, shwr., elevator, free gas, light, refrig. 2 rms., $37.50. Nr. Broadway, lake [3500 N.]. 3449 Elain-pl.

2-3 Rooms—Reasonable.

COZY APTS., NEWLY DEC.; NEAR PARK, LAKE AND BUS. JUST OFF SHERIDAN. 517-25 BROMPTON. 1 BLK. S. ADDISON.

415 FULLERTON-PKWY.

2-2½-3 ROOMS, $55 UP.
Opposite Lincoln Park. Free gas, refrig.
PETER F. REYNOLDS. LINCOLN 1518.

— — SMART 2 AND 3 ROOM APTS. — — Modern building. Large, light and airy rooms. Showers, refrigeration. Quiet residential section. Rent from $35. Chesterfield Apts., 4225-35 N. Paulina.

BEST OFFER TAKES

large 3½ outside sunny rms. Choice Amer. neighborhood, near parks, schools, etc. Free "L" bus passes door. Gentiles. 2724 Lunt-av.

STUDIO APT.—SUIT. MUSICIAN; 2 RM., bath, over gar., or unf. 1317 N. Dearborn.

HAMPDEN-CT., 2748—2 RMS., UNFURN., ivory fin.; subl. May 1, $31. Lincoln 1854.

Four, Five, Six Rooms, and Larger.

7100 SHERIDAN-ROAD.

4 room corner apt. with free refrigeration; $57.50; tile bath, canvassed walls, inador; ideal transp., ½ block lake and beach. Agent at bldg., or call State 4670.

1628 LUNT-AVENUE.

4 rms., lge. light mod. apts. 2 blks. to L and street car trans. Craftex walls, tile shower baths; very reas. rt. Inq. jan. or call. Fra.0353.
Chicago Realty Mgmt. Corp.

5 Rms., 2 Baths, Gar., $85.

2d apt., outside exposure; natural fireplace; large sun parlor; ample closet space; G. E. refrig.; nr. lake, L, bus, stores; 25 min. to loop. Gentiles. 1239 Jarvis-avenue.

3750 LAKE SHORE-DR.

4 ROOM APT., LOBBY FLOOR. Facing the drive, park, and lake. Very spacious and most attractive. $100.

1775 GRANVILLE-AV.

5 ROOM FRONT APARTMENT. Outside rooms; $52.50; all transportation.

843 GALT-AV. [4450 N.] AT CLARENDON-av.—5 front rooms, $50; 4 light rooms; private porch, $40.
H. W. CROXTON & CO. 4723 Broadway.

1400 LAKE SHORE-DRIVE—4 ROOM APT. with living room, bedroom, dinette and kitchenette, inc. in-a-dor bed, gas, light, and refrigeration, $82.50. Apartment, Whitehall 4180.

Modern 6 Rms., 2 Baths.

Large, light; shwr.; pch.; block bus. Loyola L exp., surf.; schls., lake. 6320 Magnolia.

4613 CLARENDON.

4 ROOMS, $55; 6 ROOMS, 2 BATHS, $85; colored tile and shower; ultra modern.

943 CUYLER [EDGECOMB-PL.]—4 ROOMS, $42.50-$45. Modern, large rooms, elec. refrig. 1 block Sheridan L bus and Broadway car. See janitor or phone Bit. 1600.

5 LARGE, LIGHT RMS.—LIV. RM., 18X23; dining rm., 16x20; 2 encl. pchs.; new G. E. refrig.; shower; nr. Lake View Hi. schl.; gar. avail. Reas. 1460 Warner. Bit. 5488.

6 Rms., 2 Baths, Gar., $105.

Modern 2 apt. bldg. 7056 N. Oakley [Ellwood]. See owner or phone BIT. 1600.

5 ROOMS, FRONT; BEAU. NEW BLDG. 5903 Winthrop; canvas walls, tile bath, crystal fixtures; refrig. Nr. lake, schools, trans. Seldom vacant. Gentiles. C. S. Jones.

5861-63 WINTHROP-AV.

Mod., 6 lg. lt. rms. G. E. ref., 2 pchs., nr. lake, schl. Thorndale L. Will dec. Gentile.

4 ROOM APTS., 1ST-3D; ULTRA MOD. Tile kit.-bath-shower. Ample closet space. 1352 Carmen-avenue. [5100 North.]

4-5 ROOMS—1225 CHASE-AV.; LAKE AND park view; canvas walls, tile bath. New G. E. refrig. New stoves. Rog. Pk. 7844.

6 BEAUTIFUL, LARGE, LIGHT RMS., 2 tile baths, sun parlor; ex. loc. near outer drive. 704 Buena-avenue. Wel. 2688.

5 LGT. RMS., SUN PAR., ELEC. REFRIG., table top range; wonderful trans.; 2nd and 3rd flrs. $50. 915 Diversey-parkway.

— — ATTRACTIVE 4 ROOM APT. — — At the lake; free gas; bus at door. 7221 Sheridan-road. Rogers Park 6360.

— — 5 SPACIOUS ROOMS — — Free gas and refrig.; near schools; excellent trans. Reasonable. Rogers Park 6360.

4-5-6 RMS.—LIGHT, AIRY APARTMENTS; 1 block outer drive and park; all transportation. 743 Irving Park. Lake View 7671.

6414 NORTH ALBANY—4 AND 5 LARGE rooms; free gas, refrig.; $42.50-$50. Agent on premises or Randolph 3477.

1440 JARVIS, 2D—HANDY TO "L" STAtion. 6 rooms, 2 baths, sun parlor. H. W. CROXTON & CO. 4723 Broadway.

6 AND 8 LARGE, BRIGHT RMS. $75-$105; 2-3 tile baths; conv. to transp. and shop. dist. 700 Irving Park-blvd. Lake View 6480.

2146-50 N. HALSTED—NEWLY DECOR., stove heated. 4-5 rm. apts. Janitor service. $15-$18. Call Wabash 5557.

7618-26 EASTLAKE-TERRACE—4-5 ROOM front apartment; electric refrigeration. Well maintained building. $45-$65. Agent on prem.

5 ROOMS; 1253 ELMDALE—AV.—ALL outside rooms. Modern. Enclosed sleeping porch. Near Thorndale L. $45. Rav. 4221.

6 ROOMS; 2429 FOSTER-AV.—MODERN; extra large rooms. Full tile bath. Free refrig. $65. Including garage. Rav. 4221.

IDEAL, 4 RM. APT.—TRANS., REFRIG.; Gentiles; adults; reas. 1128 Winnemac.

MODERN 5 RM. APT., CLOSE TO ALL trans.; tile bath. 1436 Thome. Shel. 8465.

5 LARGE, BEAU. MODERN RMS., INCL. pch.; exc. tran.; $55. 1445 Warner-av.

56 E. CHICAGO-AV.—4-5 RMS., STM. HEAT. Walking distance; reas. Div. 0386.

5123 SHERIDAN—5-6 RMS., SUN PARL., shwr., 2 baths; all trans.; janitor on prem.

5 LARGE, LIGHT RMS., G. E. REFRIG.; $57.50. EXCELLENT TRAN. 4458 Beacon.

BEAU. ARRANGED 6 R.; LIV. RM. 24X16. Carpeted; tile bath. $100. 5516 Kenmore.

6 LGE., LT. RMS., SUN PAR., GL. PCH., TILE bth., 5 clo., ex. tran. 2d fl. 1349 Winnemac.

LEAVITT, 6439, 3D—MODERN 6 RMS., 2 baths. Rental $72.50. Sheldrake 0100.

MOD. 3½ RMS., NR. LAKE, SCHOOL, EXcel. trans. May 1st occup. Shel. 4273.

CLARK, 2921 [2D]—4½ RMS., MODERN apt. Free gas, refrig. $47.50. Sheld. 0100.

5 RM. INC. POR., 5 CLOSETS; BL. CHCH., bus, surf. N. W. L. Gent. Ard. 3938. 2nd.

4 ROOMS; 2515 N. SPAULDING—ELEC. refrig. Nr. Logan Square L. $35. Rav. 4221.

539 GARFIELD-AV.—5 MOD. LIGHT RMS. Ext. lav.; good trans.; reas. Linc. 5553.

MARSHALL FIELD GARDEN APARTMENT homes. 411 Blackhawk-st. Lincoln 3122.

OAKDALE, 649—MOD. 4½ RMS.; ENGLISH basement; G. E. refrig.; $40. Shel. 0100.

6 ROOMS, 2 BATHS, CANVAS WALLS, LG. liv. rm.; nr. lake; all tr. $70. Well. 1100.

5 LGE., LGT., MODERN RMS.—ELEC. REF., good transp.; reas. 1115 Lill-avenue.

4-5 RM. APTS., $37.50-$47.50; REFRIG. 836 Fletcher. Apply 3158 N. Clark. Hotel.

TO RENT—APARTMENTS—NORTH.

Four, Five, Six Rooms, and Larger.

3750 LAKE SHORE DRIVE

5 TO 8 ROOMS.
ATTRACTIVE RENTALS.

Large, light rooms. Canvased panel walls. Woodburning fireplaces.
Colored tile baths. Pompeiian swimming pool. Highly desirable tenancy. Exceptional closet space.

1016 HOLLYWOOD-AV., 4-5-7 ROOM APTS. ½ block west of Sheridan-rd.; lake view. Unusually well arranged. Large rooms. Sun and sleeping porches........$60-$135

665 GRACE-STREET—4-5-6 ROOM APTS. 1 block west Lake Shore-drive and park. Well arranged, attractive rooms. Sun and sleeping porches..$50-$85. Graceland 6480.

7 ROOMS, 3 BATHS

24 SCOTT-STREET.

BETWEEN ASTOR AND STATE-STS. Elevator bldg., canvas walls, woodburning firepl., cedar clos., 3 master, 1 maid's bedrm., blt.-in shwr., butler pantry. Wab. 2637.

THE FARCROFT,

1337 FARGO-AVENUE.
[2] 4 room apts., $80.00-$82.50; [1] 5 rm. apt., $105.
Modern 13 story bldg., ½ blk. from lake. Gas, light, refrigeration included; lge. rms. Tile baths. Maid service available.
Resident Manager. Briargate 6000.

442 WELLINGTON

8, 9, and 10 rooms. Plenty of closet space; 4 and 5 baths. Commission to brokers. See agent on premises or call Randolph 6171.

2335 COMMONWEALTH.

6 room, 2 bath apts.; elevator bldg. In Lincoln park off Fullerton. $120 month.
WILLOUGHBY & CO., CENTRAL 5050.

2000 ESTES-AVENUE.

4 and 5 large rooms, $50 to $60. Each apt. light and airy with outside rooms. Residential neighborhood. Excellent transportation and shopping. Agent on premises or Rogers Park 10113.

4 ROOMS.

Free Electric Refrigeration.

Very modern; good transportation; reasonable rent. 3410 N. Irving-av., corner Roscoe.

7000 N. PAULINA-ST.

4 large rooms; $45 and $50; with free refrigeration; inadors; close to schools and transportation. See janitor.

1531 LUNT-AV.

4 and 5 rooms; $45 to $65. Well appointed apts. Light and airy. Close to grade school, transp., and shpg. See janitor.

1900 FARWELL-AV.

5 rooms, $55. Modern apts. in residential neighborhood. Convenient location for schools, shopping and trans. See janitor.

— 2626 TO 2636 LAKE VIEW-AVENUE — Conservative, handsome, homey 6-7-8 room apts., facing Lincoln Park. Every service and equipment that makes the older apartment desirable. Janitor on premises.

7014 SHERIDAN-RD.

Large 4 room apt. in front of bldg.; exceptionally light, cheerful apt. Painted walls; $52.50. See janitor.

6 ROOM APT.

Large, corner apt., with sun parlor; decorated throughout; Frigidaire; bargain at $50. 4401 N. Racine.

BEAU. 5 ROOM APT.

2438 Estes-av., facing Indian Boundary Park; canv. walls; tile bath; cabinet kit.; recreation rm.; swimming pool; $90. Bri.9392

ATTR. 4 RM. APT., GARAGE.

Light, airy; 4 closets; G. E. refrig.; canvas walls; nr. lake, L, bus, stores; 25 min. to loop. Gentiles. 1241 Jarvis-avenue.

SUBLEASE—1400 LAKE SHORE-DRIVE, 4 room apt., unfurnished, incl. inador bed; one year lease; free gas, light, refrigeration, $80. Whiehall 4180.

5 Light Rms., Incl. Refr., $55

2318 Rosemont, will decorate to suit. See janitor or phone owner. Briar. 4831.

1507 GRANVILLE.

4-5 large, light rms.; newly decorated. See agent on premises or call Randolph 6171.

4 RM. APT.-SPACIOUS.

4638 CLARENDON, 1st flr. Overlooking lake, park. Very modern. Quality building.

5 RMS., $40. 4 RMS., $35.

Steam heat; nicely decorated; all trans. SEE JANITOR. 825 ADDISON-STREET.

1356 THORNDALE-AV.—CHOICE 4 AND 5 room apts. Electric refrig. Excellent transportation. Will decorate to suit. Agent on premises or Randolph 3477.

4 ROOMS, $37.50.

5336 WINTHROP-AV.
All transp. See janitor on premises.

— — — 6 SPACIOUS ROOMS — — — Extra lav., free gas, refrig.; near schools, tr.; $65. See agt., 6712 N. Clark. Rog. 6360.

1543-1551 N. WELLS—4 ROOMS, $34; 6 rooms, $32.50; steam heat; electric refrig. Inquire office, 1552 N. La Salle.

5 RMS.—MOD. APT.; ENCLOSED SL. PCH.; stm.; refrig.; ivory woodwork. Gentiles. 1535 Ardmore. Apply Maley, Lon. 0942.

— — 4 ROOMS, $45 UP; NEAR LAKE — — and all transportation. F. A. HILL & CO., 6973 Sheridan-road. Rogers Park 7278.

1346 ROSEMONT, 3D—4 ROOMS; SOUTH front; pri. porch; rent $42.50. H. W. CROXTON & CO. Longbeach 6622.

5825 KENMORE-AV.—9 RMS., 3 BATHS; 3 apt. bldg.; all lge., lgt., airy rms.; $120 mo. For appt. Hay. 7470 or Greenleaf 1635.

SUBLEASE—6 RMS., SUN PARL., GLAZED sleeping porch, 2 baths, to reliable party. 1468 Balmoral. Long B. 1774.

UNUSUAL 5 RM. CORNER APT. — ALL outside rooms, tile bath, shower, G. E. ref. All tran. Reas. rental. 7300 N. Paulina.

5 BEAUTIFUL, LARGE, LIGHT ROOMS, craftex walls, tile bath, shower; frigid.; glazed slp. pch.; reasonable. 6221 Oakley-av.

4726 BEACON-STREET—4 AND 5 ROOMS, canvased walls, elec. refrig.; excellent tran. Agent on premises. Phone Edgewater 5252.

5-6 MOD. RMS.—REFRIG.; PORCHES; NR. Lincoln Pk.; $65-$70. 601 Fullerton-pkwy.

550 ALDINE-AV.—4-5 ROOM APTS.; NEAR lake, school; excel. loc. and trans.; reas.

516-22 WRIGHTWOOD—5 LGT. RMS., 2D-3d. New dec.; refrig.; very reas. Imm. pos.

3143 BROADWAY—6 RMS., CORNER APT. All light rms. Refr. $42.50. Bit. 4932.

4 RMS. AND BED CLOSET—MOD.; REFR.; nr. L, bus, schl. 6001 Winthrop. Dea.9898.

MOD. 6 RMS. ON LAKE—2 BATHS; ALL outside rms. Exc. trans. 1119 Lunt-avenue.

5 RMS., REFR., LGE. PCH., $47.50; ROG. Pk., nr. schl., all tran. 1718 Morse. aft. 1.

5 RMS.—SLP. PCH.; G. E. REFRIG.; SHWR. Gentiles. 1625 North Shore-avenue. 2d.

TO RENT—APARTMENTS—NORTHWEST.

General List.

2½-4 RMS.—LG. AND LGT.; DEC. $32.50-$37.50. 4210 N. Crawford. Pen. 5547.

One, Two, and Three Rooms.

2 RMS.—4810 CHRISTIANA, $27.50, $30. Inador bed, refrig.; near L, surf., shops. Canning. Juniper 1114 or Keystone 1490.

2½ AND 3½, $32.50 AND $37.50; MOD. cor. bldg.; refr. 1120 N. Kildare. Alb.1098.

2700 LOGAN-BLVD.—DESIRABLE 2½ RM. apts., $35 and $37.50. Agent on premises.

Four, Five, Six Rooms, and Larger.

3001-03 LOGAN-BLVD.—ATTRACTIVE 4-5 room apts. $40 and $45. Agent on prem.

6 UNUSUAL MOD. RMS., ELEC. REFRIG.; 2d fl., $45. 1425 N. Kolin. Rand. 1820.

3343 N. CENTRAL PARK—4 LARGE RMS., pantry, G. E. refrig.; new. dec. Kild. 5305.

TO RENT—APARTMENTS—NORTHWEST.

Four, Five, Six Rooms, and Larger.

4 Large Rms., $42.50-$45

Very light, well designed apartments; shower; roll-away; elec. refrig.; will decorate; modern bldg.; near schools, transportation and shopping district.

3215 BELLE PLAINE-AV.

SEE AGENT ON PREMISES OR C. WALLACE JOHNSON, INC., 7 South Dearborn-street. Dearborn 7961.

4-5 Rooms, $40-$47.50

Well arranged apts., elec. refrig. Nr. schs. and churches. Will decorate. AGENT ON PREMISES.

5053 WAVELAND-AV.

C. WALLACE JOHNSON, INC., 7 S. Dearborn. Dea. 7961.

4 ROOMS, $37.50

Large rooms; modern, well maintained building; electric refrigeration; near schools and shopping district.

4410 ARMITAGE-AV.

C. WALLACE JOHNSON, INC., 7 South Dearborn-street. Dearborn 7961.

4 ROOMS, $40

Large, light, airy apartment; electric refrigerator. Will decorate.

6509 N. RICHMOND-AV.

C. WALLACE JOHNSON, INC., 7 South Dearborn-street. Dearborn 7961.

4 ROOM APT., $40

Well maintained bldg.; elec. refrig.; rollaway beds. [Agent on premises.]

2145 N. CENTRAL PK.-AV.

C. WALLACE JOHNSON, INC., 7 South Dearborn-street. Dearborn 7961.

2823 WELLINGTON-AV.

Large 5 rm. apt., 3d fl., rear porch, ref. redec., good trans. 3 apt. bldg. Inq. C. Johnson, 2836 George-street or call Fra. 0353.

3948 DAKIN-STREET.

4 modern rooms with inador and free refrigeration. $47.50. See agent at building or call State 4670.

4124 NORTH KEDVALE-AV.

5 ROOM APT.; RENTAL, $65; includes refrig. and gas. Modern interiors, tile baths. Agent at building or call State 4670.

4 ROOMS, $42.50.

2922 N. SACRAMENTO.
Modern bldg. See janitor on premises.

4 ROOMS, $40-$45.

3015 Logan-blvd.; newly dec.; elec. refrig.; ideal trans. See janitor on premises.

NEW BUILDING.

5315-21 W. Giddings—5 large, light rooms, modern. See agent on prem. or call Kil.7968.

TWO 4 RM. APTS.—ONE 5 RM. APT.— Newly decorated, stm. ht., el. refrig.; corner bldg., N. W. side, very reas. to right parties; gd. transp. 3545 Fullerton-av.

4 RMS.-OPPOSITE PARK.

High grade bldg. G. E. refg. Large and lgt. 1300-02 N. Kedzie-avenue. Owner on prem.

2411 McLEAN-AV.—4 RMS., 1ST AND 3D, mod.; stm. ht., $32.50; 5 rms., 2d fl., $35. Call Armitage 9226.

4456 N. KENTON-AV. — 5 RMS.; FLAT heated; elec. refrig.; hot water all year 'round; $47.50; with garage $50.

6 SUNNY RMS.—ULTRA-MODERN; GAR., refrigeration, etc., $65. 4110 N. Mozart. Inquire first fl. Irving 6231.

2652 N. MEADE-AV.—5 LGHT. RMS., 2D fl. of 2 story priv. home, enc. pch.; newly dec., elec. refr., gar., $47.50. Berk. 9093.

5321 CORNELIA, 1ST FLOOR—5 RMS., steam heat, janitor service. Frigidaire; avail. May 1st. Phone Monroe 0555.

4144 N. MOZART—5 RS., EL. REF., FIREpl., buffet, china clo. Furnace. $35. Adults.

$31-$36—5 BRIGHT, SUNNY ROOMS; FURnace; garage. Mills, 5552 North-avenue.

KENTUCKY-AV., 4936—MOD. 6 LG. RMS.; Electrolux refr., auto. ht. Austin 8852.

6 RM. MODERN APT.—HOT WATER HEAT, frigidaire and garage, $55. 5336 Foster.

5 RMS.—NEWLY DEC.; LGE., LIGHT.; EL. ref.; $40-$42.50. 1947 N. Kildare.

5 RM. HEATED; ELECTRIC REFRIG.; sleeping porch; garage. 5838 Foster-av.

4115-17 N. SPAULDING—4 AND 5 ROOMS $40-$47.50. Agent on prem. Ran. 3477.

TO RENT—APARTMENTS—WEST.

One, Two, and Three Rooms.

1336-1338 S. AUSTIN-AV.

Lge. 3½ rm. apts., mod. redec. ref. 1st and 2d floor. Inq. jan. or call Fra. 0353.
Chicago Realty Mgmt. Corp.

LOVELY 2 RM. MODERN KITCHENETTE apts.; in-a-dor beds; elec. ref.; nr. schools, all trans. 4938 W. Quincy. Col. 7709.

Four, Five, Six Rooms, and Larger.

4 ROOM APT., $40

All outside rooms; elec. refrigeration; rollaway beds; near Garfield Park; excellent transp. A fine building. [Agent on premises.]

380 N. HAMLIN-AVENUE.

C. WALLACE JOHNSON, INC., 7 South Dearborn-street. Dearborn 7961.

3250 WASHINGTON-BLVD., 3D FL.—6 RMS. Steam heat, janitor service. Frigidaire; avail. May 1st. Phone Monroe 0555.

S. W. COR. CRAWFORD AND GLADYS. 5 rms.; stm. ht.; $37.50. See janitor.

COMFORTABLE, MODERN 4-5 RM. APT., $45-$55; adults. 5471 Augusta-blvd.

5 PLEASANT RMS.—STEAM HT.; ELEC. ref.; good trans., $50. 227 S. Cicero-av.

WASHINGTON-BL., 3126—6 RMS., NEW. dec.; all conv.; excellent transportation.

5650 WASHINGTON-BLVD.—BEAUTIFUL 5 room apt., modern, reasonable rent.

4 RMS., ENG. BASE., $42.50; 5 BEAUT. rms., $65. Hollywood apts., 5225 Wash'n.

TO RENT—APARTMENTS—SUBURBAN.

NORTH.

Evanston—19 minutes to loop.

114-120 CALLAN. AV.,

EVANSTON.
4 and 5 lg. outside rooms, modern; excel. trans., 1½ blk. Howard-av. bus. dist. Inq. jan. on premises or call Fra. 0353.
Chicago Realty Mgmt. Corp.

— — — 498 SHERIDAN-ROAD — — — 4 rooms; 1½ story living room, natural fireplace. High grade, well arranged. R. G. RAYMOND. ROGERS PARK 0458.

— — OUTSTANDING FOR PRICE — — 4 r. inador, 5 r., firep., $57.50-$80; 2 blks. Univ. Attrac. apt. Nr. L, bus. 803 Noyes-st.

WEST.

Oak Park—16 minutes to loop.

1140 WASHINGTON-BOULEVARD—4 ROOM front apartment; newly decorated, electric refrigeration. Well maintained building. $50. Agent on premises.

TO RENT—FURNISHED APARTMENTS.

SOUTH.

6332 ADA—CLEAN, LIGHT ATTRAC. 4 rms., elec. refrig., private bath; adults.

2444 MICHIGAN-AV.—PRI. BATH; CLEAN AIRY KITS.; free gas, elec.; $5-$7 week.

1506 GARFIELD—NR. ASHLAND, 2-3 R., $7.50-$8.50-$10. Pr. bath. Adlts. Rep.2518.

COMPLETE SERVICE—QUIET; L, SURF., R. I., bus. Cut rates. 6613 Normal.Nor.6010.

WELL FURNISHED 2 RM. FRONT APT. 2 people. All trans. 6139 Kimbark-av.

810 HYDE PARK-BLVD.—CLEAN 2 RM. kit.; priv. bath; elevator. $6 to $7.

3 RM. BASEMENT APT.; STM. HT.; FREE elec. refrig.; gas; $9. 5628 Peoria.

DREXEL, 6406—2 LGE. FT. RMS.; PULL. kit.; elec. refr.; newly dec.; all tran.; reas.

2-3 RMS., LGE., LIGHT, QUIET SUIT. 4-6; low rental. Nr. U. of C. 5439 Kimbark.

TO RENT—FURNISHED APARTMENTS.

(See Also Hotels and Apt. Hotels.)

SOUTH.

New, Modernistic, $50-$75.

1-2-4 rms., just completed, colored tile baths, Ven. blinds, gorgeous furn. and dec., screened pch., maid serv.; near I. C. and Jackson Pk. Shown by appointment only. Ph. Dor. 7510.

UNUSUALLY ATTR. LGE. EARLY AMERican furnished 3½ rm. apt. Ivory woodwork. Lg. bedrm.; extra, in-a-door. $55 till Oct. 1, Rowe, 1119 Hyde Pk-bl. Hyd. 9844.

LAKE PARK, 4917—CLEAN 1-3 RM. KIT. Frig.; $5 up. Elec., gas, linen free. I. C.

NORTH.

THE EMBASSY,

2756 PINE GROVE-AV.
Attractively furnished, spacious 3 and 4 room apts. Real dinette and kitchen. Complete service. Motor coach stops at door; 18 minutes to Loop; block to Lincoln Park. Reasonable. Diversey 4440.

ATTRACTIVE 8 ROOM APT.

Lake Shore-drive elevator building; wood burning fireplace; paneled library; good view of lake and park. 1 or 2 year lease. Gentiles. $300. Phone Bittersweet 2345.

3 ROOMS, $85 TO $105; FULL HOTEL service; splendidly appointed 9 story bldg. Excellent exposure, 1 block Granville L and Sheridan-rd. bus. Rosemont at Winthrop. Briargate 6161. C. M. Garrett, Manager.

GOLD COAST APARTMENT.

Going abroad. Will sublease my exquisitely furnished apt.; 5 rooms, 2 baths, May 1 to Oct. 1, or less. Del. 2630, mornings.

— — — — — 840 AINSLIE — — — — — You will enjoy these homelike furnished apartments; 2½-3½ rooms. Unobstructed view of lake and park.

5644 RIDGE-AVENUE.

Large 4-5 room apts., beautifully furn. or unfurn.; near all trans. and lake. Shay.

5 ROOMS, $100.

7245 Coles-av. Beau. furn.; grand piano; tile bath and kitchen; 1 block lake, I. C.

4 RM. BEAU. FURN. APTS.—BEDRM., INador, liv. r., dinette, kit., $55-$70; avail. now; no child.; also unfurn. 5559 Magnolia.

3½ RMS.—FURNISHED, ON THE LAKE; priv. beach; exc. tran. May occupancy, $70 1200 SHERWIN-AV. SHEL. 9745.

BEAU. FURN. 6 RMS., UNUSUAL LAKE, trans., new dec.; $85. 1448 Hollywood. Sunnyside 5669.

5 RMS., COMPL. FURN.; NEWLY DEC.; refrig.; blk. lake; nr. Loyola L. 1057 Sheridan-rd., cor. Winthrop [6400 N.]. Holly.0593.

3½ RMS.—4634 LINCOLN-AV.; MODERN, large bedroom, extra inador bed. "Rav." L. Reas. rent. Ravenswood 4221.

BEAUTIFULLY FURN. 4 RM. APT., $60. Elec. refrig., gas and light incl.; nr. lake, L. 7108 N. Paulina, 2d. Well. 6116.

5250 KENMORE—6 RMS. NICE FURN. NR. Edgewater Bch. Hotel. Tel. Lon. 6987.

455 DEMING-PL.—NR. LIN. PK.; 3 ATTR. rms.; frig. elec., gas; adults; $55. Lin. 7175.

4730 KENMORE—BEAU. FURN. 3 ROOM apt. Front. Elec. refr. Nr. Trans. Adults.

STREETERVILLE APTS., 195 E. CHESTnut—1 rm. apt., $8 wk.; walk to loop.

CHOICE 3½ RMS.—FRESHLY DEC.; SHWR.; good trans., schl.; $55. 1656 Juneway-ter.

4 RM.—BEAU. FURN. APT.; LG. SLPG. pch.; el. ref.; gd. tr.; $65. 4816 N. Lincoln.

EDGEMERE APTS., 5413 WINTHROP — 2 rm. kitchenette apts., $40 up. Edg. 2160.

MAGNOLIA, 4441—LARGE BEDRM. APT. Suit. 3 or 4; all conveniences; all transp.

4 RMS.—ATTR. FURN.; REFRIG., SHWR.; $55-$57.50; ½ bl. lake, bus. L. 1333Touhy

5 RMS.—STEAM; ELEC. REFRIG.; GOOD trans.; $50. 3517 Reta-av. Lake V. 7973.

WEST.

143 NORTH PARKSIDE.

2½-3½ rm. apts., large, light rms., fireplace, tile baths, shower, newly decorated; excel. trans.; refrig. and maid service; $57 up.

"THE CHATEAU"—1-2-3 RM.FURN. APTS. 24 hr. hotel swbd.; twin beds; best trans.; Gentiles. 330 N. Austin-bl. Vil.8500.Aus.1417

TO RENT—STORES.

Central.

STORE — STATE-JACKSON. ALSO UPPER flrs. Leiewer, 310 S. State. Wab. 4124.

South Side.

TAVERN OWNERS.

MONEY-MAKING SPOT. S. W. CORNER 31ST-INDIANA. BUSY TRANSFER POINT. ENTRANCE BOTH STREETS. EXCELLENT LEASE TO RESP. PARTY. SEE AGENT. 3110 INDIANA, OR CALL DORCH. 7900.

2 BRAND NEW STORES—15X65; STM. HT. in live business sect.; reas. rent. 6453 Cottage Grove-av. Phone Longbeach 3808.

EXCELLENT LOC.—7822 COTTAGE GROVE. Millinery, lingerie, or beauty parlor. Store new. mod. bldg. $50. Tri. 3835.

HIGH CLASS BEVERLY HILLS-95TH-ST.—new stores, 15x60 20 and 25x70. Fishlen, 9913 Walden-parkway. Bev. 6800.

2148 E. 75TH—MOD. HTD. STORE; LARGE apt. bldg.; gd. bus. section; Bargain; $35.

Southwest Side.

FOOD MART OR SMALL DEPT. STORE—W. 55th and S. California-av.; will build to suit tenants. Attractive rental. RANDOLPH 7055.

North Side.

CORNER STORE—STM. HT., SUIT. FOR drugstore. Connected with lge apt. bldg.

Also cor. store, 20x40 ft., suit. for barber shop and beauty parlor.
D. F. CRILLY & CO., 1706 N. Wells. Lincoln 5732.

18 W. DIVISION-ST.—ESTABLISHED LOCAtion for high grade food shop, delicatessen or meat market. Randolph 3477.

44X80—STEAM; VERY REAS. 3158 N. Clark or Superior 5760, Apt. 105.

STORE—1210 BRYN MAWR. LIVE BUSIness center at Broadway. Ridge. Del. 7519.

2296 CLYBOURN-AV. — LARGE STORE. suit. for any purpose. $25. Diversey 9500.

Northwest Side.

EXCEPTIONAL LOC. FOR LIVE MERchant in active expanding business center. A. J. SCHORSCH & CO., 6059 Irving Pk.

West Side.

3755 W. OHIO—GOOD LOC. DELICATESsen, notions, school sup., candy, ice cream.

Suburban.

LARGE STORE, 6745 W. CERMAK-RD., Berwyn. Inquire at office Gustav Klima, 2207 South Oak Park-av., Berwyn.

TO RENT—OFFICES AND SHOPS.

Central.

DESK SPACE AND SPACIOUS PRIVATE offices, carpeted floors, new furniture, ideal surroundings, full service; reasonable rent; 2d floor. 100 North La Salle-street, or phone Mr. Nelson. Franklin 9400.

— FURNISHED PRIVATE OFFICE, $20 — RECEPTION ROOM; PHONE AVAILABLE. DESK RM., $10; BLDG. WELL LOCATED. 82 W. WASHINGTON-ST. ROOM 420.

210 E. OHIO—DESIRABLE 1ST FLOOR suit, for office, sales and display. Mr. Hendrickson, Hogan & Farwell. Whi. 4560.

WESTMINSTER BLDG., 110 S. DEARBORN. Exceptionally desirable daylight offices. FRANKENSTEIN & CO. CENTRAL 5753.

OFFICE STUDIO OR DISPLAY SPACE—P. O. in bldg.; low rent. EDWIN J BOWES JR. & CO., 154 E. Erie-st. Whitehall 6026.

FURN. PRIV. OFFICE—LIGHT COR. ROOM; carpet., secy. and phone serv. incl.; $17.50-$27.50. 203 S. Dearborn-st. Webster 1698.

—LARGE SINGLE PRIVATE OFFICE— Furnished, $30. Room 1212. 30 N. La Salle-street.

PRIV. OFFICE—SERVICE APT. SUITE 546. 10 S. La Salle-street. Dearborn 6576.

PRIV. FURN. OFFICE IN BEAU. SUITE—Secy. serv. opt. 100 N. La Salle, R. 2211.

$1 MO. UP—MAIL-PHONE SERVICE. DESK space; reliable. 203 S. Dearborn, Rm. 902.

PRIV. OFFICE WITH SECRETARIAL SERVice. Suite 1414, 1 N. La Salle. Fra. 1557.

TELEPHONE, SECRETARIAL SERV., INC. Mail-phone, desk space. 333 N. Michigan.

9 S. CLINTON-ST.—DESK SPACE, REAS.; secretary service if desired. Dea. 2992.

FOR ONLY $2 MO.!—MAIL-PHONE-DESK serv. Guar. 56 W. Washington, Rm. 514.

TO RENT—OFFICES AND SHOPS.

Central.

MICHIGAN-OHIO BLDG.,

612 N. MICHIGAN-AV. AT OHIO-STREET offers excellent furn., unfurn. office space; waxed linoleum floors, tile walls, mahogany trim., perfect light, ventilation; gd. trans. unlimited parking. Conference rm. available for tenants. Low rent, mo. to mo. basis. Apply Room 203, W. J. Shea.

32 N. STATE, S. W. COR. WASHINGTON— One entire floor. Also attractive offices; north light; night service; center loop; single room furnished, $20; with reception room, $35 up; beautiful desk space; phone, steno. SWIGART & CO. Room 601.

20 E. JACKSON BLDG.

BAIRD & WARNER MGMT., ROOM 800. Private office and reception room.......$25 Large, light office, suitable for architect..$50 BETWEEN WABASH-STATE. HAR. 7490.

VERY ATTR. LIGHT, PRIVATE OFFICE. 14x9; newly carpeted. Publisher's suite. 307 N. Michigan. Phone Central 4383.

Outlying.

3 ROOM MOD. DOCTOR'S OFFICE—IDEAL location for eye, nose, and throat practice. 2869 Archer-av. Laf. 0335.

VERY DESIRABLE OFFICES IN PROfessional bldg. Ideal location, excel. trans. 7905 Cottage Grove. Stewart 5060.

DENTIST—OFFICE WITH LIV. RMS. EST. 10 yrs. Newly dec. $42.50 per month. 6457 Cottage Grove-avenue. Long. 3808.

OFFICE—SUIT DR., LAWYER, RL. EST., beauty sh., etc. 5241 N. Central. Pen. 3913.

MOD. OFFICE SPACE, LIVE BUS. CENTER. 5604 Ridge-av., cor. Bryn Mawr. Del. 7519.

OFFICE FURNITURE AND DEVICES.

— — — LARGEST SELECTION — — — AT LOWEST PRICES.
Used high grade desks, chairs, filing cabinets, transfer cases, safes, Kardex time clocks, Address. machs., cabts., frames, Mimeograph. WE BUY & SELL. 39 N. Halsted. Hay. 2730.

OFFICE FURN. CLEARING HOUSE, INC. Reas. allow. on your old furn. for items selected from our large stock. 236 W. Lake.

500 STEEL LOCKERS, STEEL SHELVING, storage cabinets, steel desks, chairs. CENTRAL, 20 W. Hubbard. Del. 8495.

WANTED—FOR OFFICE—USED DESKS, chairs, files, safe, typewriter, adding machine. S. Eber. Brunswick 2425.

WE BUY AND SELL OFFICE FURNITURE. 1027-29 MADISON-ST. SEELEY 2056.

BARGAINS—EXEC. DESKS, FILING EQPT., bookcases; storage cab. 172 W. Monroe-st.

40 DESKS, 90 CHAIRS, STEEL FILES, b'cases, steel shelv., tables. 3917 Sheridan.

TYPEWRITER, $10; DUPLICATOR, $12; Dictaphone, $25. Pruitt, 172 N. La Salle.

WANTED—OFFICE FURN. AND EQUIP. IN expansion of bus. No dealers. Ran. 4780.

NEW, USED DESKS, CHAIRS, TABLES, FILing, transf. cases. 160 W. Lake, Ran. 0123.

DESK FILES—ALL SIZES, LOWEST PRICE. Rodems Furn. Co., 234 S. Wells. Wab.6736.

WE BUY AND SELL — KARDEX, OFFICE furniture. 1110 S. Wabash-av. Web. 3711.

ADDRESSOGRAPH PRINTER — LIFTER. Type A4 M. D. Best offer. Berk. 6040.

LARGEST COMPLETE STOCK NEW-USED. Kendrick, 218 W. Jackson. Cen. 4325.

STORE AND BAR FIXTURES.

20 RESTAURANT TABLES, 62 PADDED; imported bendwood chairs, exc. cond. No reas. offer refused. No dealers. Hartman's Restaurant, 134 S. Wabash-avenue.

STORE FIXTURES, TAVERN FIXTURES, hamburger and lunch equipment; large stock, new and used. The lowest prices. Easy pay. Chas. Bender Co. 608-14 N. Wells.

HAVE 6 AND 8 FOOT REFRIGERATOR counters; also soda fountain; cheap. 220 W. HURON-ST. OPEN SUNDAY.

HARDWARE — 125 FT. OAK SECTIONAL wall fixtures. Sacrifice for immediate sale. ADDRESS L X 270, TRIBUNE.

GROCERY AND DELICATESSEN FIXTURES, cheap for quick sale. 1608 E. 55th-street.

BEAUT. CIRCLE BAR, COMPL. EQUIPPED. Chicago Store Fixture Co., 1708 S. State.

NATIONAL CASH REGISTER, REST. FOOD checker. No dealers. Seeley 9706.

BEAU. MARBLE SODA FOUNT., EQUIPPED. Must see to appreciate. Randolph 4328.

FOR SALE—ICE BOX, MEAT SLICER, cash reg., scales. 4437 N. La Crosse-av.

PERM. WAVE MACH., DUART, NESTLE, Eugene, Bonat. $60. Paidar, 1120 N. Wells.

3 GLASS COUNTER CASES—EXCELLENT condition. 1104 E. 63d. Hyde Park 4770.

INDUSTRIAL PROPERTY.

20C SQUARE FT. FOR LOOP SPACE.

2 FLOORS, 2,700 SQ. FT. EACH. Heated. Phone Wabash 9557. Elevator.

2D AND 3D FLRS.—BRICK BLDG., MILL construction; approx. 3,300 sq. ft. each. Elevator, steam heat optional. 1150 West of loop. Apply Lange, Owner, 166 N. May.

FOR SALE—2 STORY AND BASEMENT factory building, 25x108 ft. Floor load, 125 lbs. Corner location. 2835 N. Western-av.

TO RENT—WEST; 6,250 SQ. FT., SUIT. light mfg. or warehouse; ideal trans.; daylight, steam, elevator. Kedzie 9440.

LOFT TO RENT—5,000 FT. LITE, SPRINkled, heated; freight elev.; exc. trans. See janitor. 1714 Damen, 2d, or Fairfax 1426.

TO RENT—5,000 SQ. FT., COR. BUILDING; sprinklered, heat; good light; pass. and frt. elev. Reas. rent. 429 W. Superior.

TO RENT — GROUND FLOOR; 6,000 SQ. ft 212 N. Ogden nr. lake; good light; May 1. Rent reas. Multi. Elec. Mfg., Canal 3662.

FOR RENT—523 PLYMOUTH CT., 1ST FL. [store] and 2d fl., 75x100, in heavy firep. bldg. HART & WHETSTON. State 8270.

RENT, SELL—DAYLT. FTY., 6,250 SQ. FT. 1331 Belmont. Address D O 136. Tribune.

TO RENT—4,000 SQ. FT., GOOD LIGHT, heat, frt. elev. Reas. rent. 1919 Clybourn.

15,000 SQ. FT.—MODERN ONE STORY; LOcated N. W.; zone mfg. Randolph 2311.

1,000-3,000 SQ. FT. MFG. SPACES; NR. loop. A.C.-D.C. curr. Chittick,Inc. Ran.2330.

5,000 FT., 1ST FL., MILL BLDG., OFC., Ravenswood loc. $125 mo. Rand. 1828.

RENT 50X125 MODERN, DAYLIGHT, 1 story brick, 4641 Lexington. Canal 7520.

HODGE, NICOLSON, AND PORTER, INC. FACTORIES-WAREHOUSES. STATE 7755.

BUSINESS DIRECTORY.

Building and Remodeling.

MID-WEST CONTRACTORS OFFER LOWEST prices remodel., new work, carp't'g, cement and masonry. 3459 W. Walnut-st. Van B.3855.

Draperies, Slip Covers, Fixtures.

WATER PROOFED COVERS—ROPE BARgains. Big reductions. Kerr. 1954 Grand.

Moving, Storage, Etc.

WENTWORTH 0109

SATISFACTION GUARANTEED. AT REASONABLE RATES WHEN MOVED.
Via Trans-American
OFFICE AND WAREHOUSE, 540 W. 59TH.
ENGLEWOOD 3434.

— — — COAST TO COAST — — — Weekly trips to principal cities—suburbs. — — DOOR TO DOOR SERVICE — —

SAVE 40%—MOVE SAFELY IN PADDED compartmt., cars everywhere U.S. & Canada. General Movers, 3204 Harrison. Van B. 6878.

LOCAL MOVING AS LOW AS $5; INSUR. Long distance moving at return load rates. Ardmore 1001. Day or eve. Estimate free.

— — — UNION VAN LINE, INC. — — — LONG DISTANCE MOVING. 82 W. WASHINGTON-ST. STATE 7645.

FLAT RATE MOVING—4 ROOMS, $5 AND up. Pianos, $5 and up. Insured Vans. Free estimate. Van Buren 2263.

Nurseries, Shrubs, and Flowers.

BLACK SOIL, $6, 3 YD. LOAD DELIVERED. Lawn construction, trees, shrubs, hedge estimates free. H. Martin, Reg. 5284.

Painting and Decorating.

— — — — SPRING SPECIAL — — — — Int., ext. paint, decor. Vincennes 7437.

Piano Tuning.

PIANOS TUNED, $2; 21 YEARS' EXP. REpairing; reas.; guar. Cole, Republic 5218.

Postage Stamps, Coins, Etc.

COLLECTOR WANTS U. S. STAMP COLL. for cash. Address L X 286, Tribune.

Rug Cleaning.

NOW ONLY $2.50. REG. $4 JOB; 9X12; like new thru and thru; spray glue sized. The Federal. [Est. 33 yrs.] LINCOLN 0134.

$1.35—9X12 THOR. CLEAN, BOTH SIDES; exp. rep. M. & H. Rug. Kedzie 1614.

$1.50 9X12 CLEAN BOTH SIDES. WORK guar. Anywh. A-1. Rug Clnrs. Key. 8414.

$2—9X12 DOM., THORO CLEANING. A B C Cleaners. 4922 Sheridan. Lon. 4521.

MACHINERY AND EQUIPMENT.

DELTA AND OTHER HOME SHOP MAchinery headquarters. LARGE STOCK. Machinery Dealers, 606 West Lake-street.

A. C. AND D. C. MOTORS, UNIT HEATERS, blowers; bought, sold, repaired, exchanged. ARTHUR WAGNER CO., 701 W. Washington.

FOR SALE — 2 UNIVERSAL TRUCK cranes with clam shell buckets; 1st class cond. Address M E 112, Tribune.

10 ONSRUD PNEUMATIC ROUTERS—ALL types cheap. B. & D. El. Glue Pots, Spray Booth, 2 in. Pipe Mach. G. & G., 5801 Dickens.

1 WEAVER HOIST AND 1 AIR COMpressor; reasonable. Victory 9251.

WANT TO RENT SM. SPACE IN MACHINE shop to build bench mach. Buck. 5082.

ARTS AND ANTIQUES.

HAVE YOU ANTIQUES OR HEIRLOOMS for sale? Would you like to show and sell them at the Palmer House Antique Exposition. Call Harr. 0205 for information.

BARTER AND EXCHANGE.

WILL BUILD MONUMENT TO ORDER AND GIVE CASH FOR NEW DODGE OR BUICK CALL RIVER GROVE 928.

REAL ESTATE—APARTMENT BLDGS.

South Side.

TALKING BACK TO THE LANDLORD

won't do any good this year unless you are the landlord! Here's your chance! Modern 2 apt. brick, 5-5 rms.; tile baths, refrigeration, enc. sleeping porches, 2 car brick garage; monthly payments only $76. Located in Little Flower Parish. Phone for appointment to see

DONALD F. MOORE,
7748 S. ASHLAND. RADCLIFFE 7300.

DE LUXE THREE APT.

9127 Ada-street, best renting location, in Brainerd, 1 block to school, 2 blocks to train, 5 large rooms, breakfast nook, tile bath, Craftex walls; 36 foot lot with side drive 3 car garage. Only 6 years old. Price $15,500 [$1,000 less than 1st mortgage].
BARTHOLOMEW O'TOOLE,
9147 S. Ashland-avenue. Beverly 7275.

3 STORY STONE FRONT—3 SIX R. FLTS., h. w. heat; mo. rental $105, can be increased. Wallace-st. nr. 31st. Only $5,500. Ignatius Chap & Co., 31st and Wallace.

15 APT. BLDG.—ABOUT 9 YRS. OLD AT 5 times income. 20% cash, bal. terms. Barrett Bros., 9041 S. Ashland. Ced. 1600.

78TH-PAULINA—2 FLAT, SUN. PAR., 5-5 rms.; h. w. heat; new elec. refrig. and stoves; 2 car brick gar.; $8,250. Rad. 4150.

2-5 RM. FLAT FRAME—LOT 50X125; GAR.; $2,500, by owner. Call Triangle 1196.

$8,250—NR. 79TH-PAULINA, 2 FLAT BRK.; h. w. ht.; garage; terms. Stewart 3601.

BRAINERD 3 APT.—3 5S; TILE BATHS; 3 car brick garage; $15,500. Ced. 1201.

North Side.

A FINE 6 APT. BLDG.

The best 6 apt. bldg. in best business section of Edgewater. Cost $40,000. Trust will now liquidate for $19,000. Also see us first for other wonderful buys.
Walter T. Larson, 5157 N. Clark at Foster.

— — — 1726-8 RASCHER-AVENUE — — — Six, Five Rm. and Porch Apartment Bldg. Living Rms. 16x23; Dining Rms. 12x16. In very good condition. Lot 50x125.
NILES-WESTCHESTER REALTY CO., 4120 Oakton-street. Niles Center 2600.

EAST ROGERS PK.—HIGH GRADE 3 APT.; 7 rms., 2 tiled bths. and kitch.; 3 car brk. gar.; 10 yrs. old; chance to buy this $40,000 bldg. for $25,000. Delivery assured; $10,000 cash req., bal. 15 yrs. Address D F 244, Tribune.

2 APT. BARGAIN.

Brick 5 and 5. Sleeping porches, 2 car garage. Must sell. 6628 N. Artesian. Shown by appointmt. Wilkinson, Hol. 2677. 1619 Devon.

EXECUTOR WILL SELL TO SETTLE EState, 2 apt. frame, 5-5 rms.; steam ht.; fine cond.; $8,000; beau. location. 3723 Wilton-av. For inspection call Sag. 0948.

NEW 12 APARTMENTS; COLORED TILE bath and kitchen walls, incinerators, rents, $6,720. Price, $32,000, terms. John J. Kern, Inc., 1520 Devon. Shel. 8600.

24 APT. ROGERS PARK MODERN COR. bldg.; inador beds; 1 block L; rents now $10,500. Handle with $20,000 cash. Lloyd Realty, 139 N. Clark-street. Cen. 8311.

OCTAGON FRONT 3 APT.—8 YEARS OLD. 3 sixes, 3 car brick gar. $5,000 cash. Price $15,000. Rent, $62.50 per apt. All rented. Nordlie, 5545 Lincoln-avenue.

BRICK 2 APT.—6 ROOMS EACH. EAST Rogers Park; oil steam heat; lot 35x170; near lake, Sheridan-rd., churches, schools, shops. Bargain, $11,500. Rogers Pk. 0458.

DANDY 2 FLAT BRICK—6 AND 6 ROOMS, garages. Price $7,500, terms. John J. Kern, Inc., 1520 Devon. Shel. 8600.

MODERN 3 APT.—UPTOWN SECTION, 3-6'S, 3 car brick gar., lot 40x125, $12,000. Schmitt, 2407 Irving Park-boulevard.

3 APT. BRICK—$9,500; MODERN; ENGL. bsmt.; 5 rms. each; built-in tubs; excel. cond.; gd. terms. Address M E 404. Tribune.

2 FLT.—5S; 2 FURANCES; VAPOR HT.; 2 gar.; rent $58; bargain, $4,200. Lon. 5332.

MODERN 2 APT. BRK.—H. W. HT.; NEAR Francisco L sta.; price $7,500. Ran. 0960.

2 APT. BRK., 6-6 RMS., HT. WTR. HT.; best barg. in Edgewater. Aberg. Rog. 0458.

4 FLAT BRICK—STEAM; NR. L. V. HIGH; pr. $11,000. Dette. 1922 Irving Park.

Northwest Side.

HAVE AN INCOME AND ENJOY THE ADvantages of a private home in this spacious 2 apt. bldg. with large, beautiful yard in Irving Park; 5 light rms., gar., schls., churches; fast N. W. Ry. tr.; $15,000; terms. Walter T. Larson. 5157 N. Clark at Foster.

3415 N. HARDING—2-5 ROOMS, MODERN. Open for inspection after 2. Will cooperate with brokers. Price $6,400. E. OSTAP, 111 W. Washington. Rand. 5897.

2 FLT. BRICK—2 HEATING PLANTS; GAR. Real bargain for some one. $5,500. Cash $1,500. ACME. 4126 Milwaukee.

WIDOW SAC.—5 AND 4 RMS. BRK.; STM. ht.; 2 car gar. $5,750.cash$1,750. Kil. 0179.

2 FLAT BRK., 5-5; 2 HT. WAT. PLANTS; cash $1,000, bal. E-Z terms. Avenue 2200.

West Side.

30 APT., SIX 5'S AND 30-4'S, IN OAK Park, nr. Washington-Austin. $85,000. Stephens, 20 Lake-st., Oak Pk. Vil. 6381.

REAL ESTATE—BUSINESS PROPERTY.

South Side.

— — — 6104 BLACKSTONE-AV. — — — Very substantially constructed and nicely arranged modern garage for 60 cars. Opportunity here to build a business on small investment. Easy terms. $13,000.
R. M. O'BRIEN & CO., 111 W. Washington-st. Rand. 3062.

HALSTED-ST., 171X125, ON S. CHGO. BR. C. R. I. & P. right of way yard or factory site. Ficklen, 9913 Walden-parkway.

CAN DEL. NEW COR. BLD.—8 STORES, 14 apts., 2-3 rms. Excellent bus. loc. Low rt. $8,700. Pr., $50,000. S. Glover. Fai. 9281

North Side.

STORE AND FLAT IN A GOOD BUSINESS section on Diversey-blvd., to be liquidated at $5,000; terms. Walter T. Larson, 5157 N. Clark, at Foster.

REAL ESTATE—HOUSES.

South Side.

OWNER'S SACRIFICE.

Moving to Florida. Comfortable, well constructed, insulated 7 rm. brick residence; 3 bedrms., 1½ baths, maid's rm., large glazed porch, spacious living rm., natural fireplace, canvas walls, Venetian blinds, awnings, storm windows, radiator covers, h. w. heat [oil], 45 ft. lot, side drive, 2 car brk. garage. Near schools, churches, shopping. $13,500, terms. No agents. 7711 S. Euclid-av. Saginaw 5881.

NEW ENGLISH RESIDENCE

8038 Hermitage. 6 room, hot water heat, canvas walls, tile bath and shower stall; natural fireplace; heatolator. Plan to inspect today.
JOHN McCARTHY & CO., 1405 W. 63D-ST. REPUBLIC 5000.

NEW BRICK RESIDENCE.

Corner 80th-Dorchester, 7 rms., natural firepl., 1½ vitreous tile baths and kitch., 18 inch wall construction, 2 car brick gar. The finest resid. in this section. Sacrifice. By appt. only. Carroll. Regent 0670.

6 Rm. Brick Bung., $7,000.

Tile bath; large, light rms.; foreclosure smashout; South Avalon Park.
THE BILLS REALTY, INC., Hyde Park 2604.

8 RM. RESID., GREEN-ST., NR. 60TH—3 Bedrms.; hardwood flrs.; trim. Full bath, ext. lav. furn ht. 31 ft. lot; 2 car gar. Pr. $3,500. Rowan, 206 W. 55th-blvd. 1392.

8 RM. FRAME HOUSE—50 FT. LOT; HOT water heat, in good Chicago neigh. Very reas. Apply 3402 W. 63d-pl. Prospect 3832.

VIC. 83D-RACINE—DE LUXE 5 RM. BUNG. Tile bath. Steel const., canvas walls, excel. cond. See it today. Ced. 1201.

MOVING! ! MUST SELL! ! Near 65th-Greenwood, 7 rms., 2 sty. brick, gar.; pr. $4,950; $1,000 dn. Address L X 289, Tribune.

5 RM. BRK. BUNG. NR. 79TH-BISHOP—H. w., oil ht.; pr. $6,500, $1,800 dn., bal. HOLC or trd. for 2 flat frame. Normal 3677.

6 RM. BUNG., S. SH., GAR., SIDE DR., stoker, canv. walls, 32x125 ft. lot, 5% mtg. A real bargain. Call Reg.5766 bet. 7-9 p.m.

2637 E. 74TH-PLACE, CORNER COLES-AV. 7 room brick house; 1 car garage; perfect condition; $8,500. Owner.

7 RM. BRICK BUNG.—H. W. HT.; GOOD trans.; $7,000; $1,800 dn. 7233 Bennett-av.

7 RMS., 1½ BATHS, 4 BEDRMS., $7,500. Terms. 5 rms., brk., $3,800. S. Chi. 6737.

7330 LANGLEY-AV.—BRICK BUNG.; FRT. drive; 2 attic rms; clear title.

Southwest Side.

HOLC PROPERTY LIST NOW AVAILABLE! "The 63d-Komensky bungalow." A 5 rm. octagon front, with 2 car gar.; $575 cash; balance $40.95 a month!
F. H. HALVORSEN CO. 3145 W. 63d-st.

— — — 4 ROOM BRICK COTTAGE — — — 12 inch walls, stove heat, 30 ft. lot, paved alley; near 59th and Kedzie, $2,800. QUALKINBUSH. 5846 S. Kedzie.

MODERN 5 RM. BRK. BUNG., NR. CRAWford-60th-st. Only $5,250. Austin 0247.

North Side.

— — $6,500 CASH BUYS EQUITY — — exceptional Morse-av. bungalow. Features too numerous to mention. See this today. For appointment call Bri. 4000.

6 ROOM HOUSE—$4,000; EDGEWATER. $1,500 down. Desirable location. Wilkinson Realty, 1619 Devon. Hollycourt 2677.

— — 6112 N. LINCOLN-ST., $5,000 — — 6 rm. brk. bung.; shown by appt. only. DRAPER & KRAMER, INC. 2263 Devon-av. Rogers Park 1830.

7 RM. BRICK HOUSE—GOOD COND., A-1 furn., gd. stv., $2,500 cash, bal. tms. Poss. May 1. No agents. 1506 Sunnyside. Lon. 3997.

4543 DOVER—8 ROOM HOUSE, 4 CAR GArage, 50 ft lot; owner will sell for $1,250 over land value. Graceland 3071.

1739 JARVIS-AV.—BEAU. DE LUXE BUNG. Oil ht., tiled roof, 3 baths. Sacr. Owner has left for California. Agent on premises.

2626 EASTWOOD—5 R. BR. BUNG., COMP. dec., carp. flrs.; 2 bl. sch., 1 bl. L; $7,500.

BARG.—6 RM. RES., BRK. SLP. PCH., 30X 125. Nr. L, surf. $4,500, terms. Rav.0380.

$6,750 BUYS MODERN DEVON-WESTERN bungalow. A-1 condition. Briargate 3508.

REAL ESTATE—HOUSES.

North Side.

OWNER WILL SELL REASONABLY 12 RM. brick residence; 3 baths; garages; excellent condition. Immed. poss. 6006 Sheridan-rd. By appointment only. Mr. Ballard. SCHOENLANK & KIRSCHNER, INC., 1505 Morse-avenue. Sheldrake 8820.

— — — OWNER FORCED TO SELL — — — Cozy 5 rm. brk. bungalow, heated slpg. porch, recreation rm., h. w. ht. Prize garden. 2 car gar. 33 ft. lot. Devon-Western sect. Nr. schls., trans. Hofmann, 6408 N. Western.

OWNER MOVING—WILL SACRIFICE LUXurious brick bungalow, tile bath, 2 lovely finished rooms in attic, with lavatory, oil heat, 2 car brick garage. Mr. Cameron, Superior 1859.

Northwest Side.

YOU WILL BUY

when you see these unusual, well designed and equipped English homes. Inspect 3321 Rutherford-avenue. A. J. SCHORSCH & CO. 6059 Irving Park.

— — — — — ONLY $5,400 — — — — — For this lovely 6 room brick bungalow; hot water heat. Can arrange terms of $1,500 cash, balance 15 years. KEENEY, 5612 North-av. Merrimac 4300.

7 ROOM BRICK RESIDENCE — 4 DOWN and 3 up; furnace; garage; 35 ft. lot. Price $6,000. St. Cornelius parish. GREGOR, 4200 Lawrence. Palisade 1461.

NEW FRENCH HOME.

$5,475; ready May 1; insulated, landscaped. FHA financed. Address L P 93, Tribune.

5 ROOM BRICK BUNGALOW—38 FT. LOT; hot water heat; 2 blocks to large school. 3241 N. Oketo-avenue near Belmont. Move in at once. Price $4,250. Terms. Ran. 9121.

OUT OF TOWN OWNER SAYS SELL 6 RM. Irving Park residence, 3 car gar., 30 ft. lot. Pr. $4,500, terms. Beesley & Co., 4219 Irving Park. Pens. 2726.

OCTAGON BRICK BUNGALOW—6 EXTRA large rms., tile walls, h. w. ht., 2 car brk. garage; corner lot. $8,750, $2,500 cash, bal. HOLC. Sommerfeld, 5111 Milwaukee.

BRICK 6 ROOM BUNG. $4,900, TERMS. $1,000 down; nice rooms, 30 ft. Ave. 2797. ELMER GORDAN & CO. 5300 Milwaukee.

LOOK AT 2836 N. MAJOR-AV. BRICK bungalow; octagon front. Price $5,500; $2,500 cash. Owner. Pensacola 2602.

BRICK BUNG.—7457 ADDISON-ST.; 5 SM. rms.; bath; furn. ht.; new. dec.; price $3,000, ½ down, bal. to suit. Irving 1159.

BRICK BUNGALOWS—5 AND 6 ROOMS; low price $535 to $690 down, balance as rent. Miles F. McClanahan, 2415 Pratt-blvd.

LGE. 5 RM. BRK. BUNG.—H. W. HT., A1 cond. $5,250, $550 cash. Also 5 rm. brk. res., fur. ht., gar. $5,250, cash $600. Pal. 7201.

— — — — — PRICE $1,900 — — — — — 2 flat frame; 6 rooms and 4 rooms at 3037 George-st. Phone owner. State 5457.

5 RM. BRK. BUNG NR. NORTH-AV.; POSS May 1st; gar., gl. pch., $5,900. Mer. 9222.

6 ROOM BRICK BUNGALOW—H. W. HEAT Garage. Price $5,400. Terms. Mer. 5400.

BRICK HSE.—FURNACE HEAT; GARAGE Price $4,800. Owner. 1522 N. Avers-av.

5 R. HSE.—NR. BELMONT-AV. PR. $1,800. $250 dn., $20 mo. Address D O 110, Tribune.

WIDOW'S GLORIOUS HOME—ACCEPTING only $500 down. Address D S 322, Tribune.

West Side.

6 RM. HOME AND FURN.; GAR; A-1 CON Best tr.; poss. now. 114 S. Lincoln. Barg.

5 RM. COTTAGE—CARROLL-AV.; $2,000. Nev. 1572. H. Anderson, 207 N. Keystone.

HOUSES BUILT TO ORDER.

— — — $2,900, 4 ROOM BRICK. — — — On your lot. We will build to order. Terms like rent. Complete air conditioned houses with tile roof, bath and kitchen, with full basement. Also 5 and 6 room houses. Call and see plans and specifications. Phone or write DuVall Eng. Co., 173 W. Madison, Rm. 1205. Randolph 2414.

STOLTZNER BUILDING CO.

Your home designed, built, and financed to fit your particular needs, or bring us your plans for free estimates. 3825 N. CICERO-AV. PALISADE 6270.

WE DESIGN, FIN., BUILD YOUR HOME. Radcliffe Co., 7435 Cottage Gr. Tri. 9697.

ON YOUR LOT—5 RM. ENG. BUNG., COMP., $4,950. Kaminski Const. Co., 5947 Milw.-av.

5-R. ENG. BUNG.—$4,750; ALL KINDS OF remod. Dominy, 4049 Grenshaw. Nev. 6988.

REAL ESTATE—VACANT.

South Side.

MUST SELL SEVERAL LOTS TO LIQUIdate a trust; ripe for new homes in fine districts; all improv. in. Priced for quick sale. Address L Y 453, Tribune.

Southwest Side.

CLOSE IN—50X132 FT. LOTS, ONLY $250; sidewalks, gas, elec. in, paid; no assessm.; taxes paid; title clear; $2 down, $2 a week. Frank De Lugach, 2339 West 95th-street.

North Side.

— — — — — WOODED LOTS — — — — — Edgebrook, 50x125, $1,475; Peterson Woods, $2,100. A. G. Stahl & Co. Holly. 1502.

Northwest Side.

NOTICE TO INVESTORS.

Immediate closing of estate demands sacrificing of 425 ft. of choicest resident vacant. All improvements in and paid for. N. of Lawrence, W. of Crawford. Surrounded by modern brick bungalows and 2 flats. M. J. McMAHON, 4751 N. Pulaski-road.

ADJ. SAUGANASH—FULLY IMPROVED residence site at sacrifice price of $1,575. Address L Y 283, Tribune.

25 FT. CRAWFORD, NR. DEVON—COST $5,000, sac. $1,200. Address M A 209, Tribune

REAL ESTATE—OAK PARK—AUSTIN.

— — — SACRIFICED BY OWNER — — — My fine 6 room 2 story home. All large rooms, living room, 22x15; dining, 30x15; 3 bedrooms; one large master. Beautifully decorated barroom in plastered basemt. All new awnings, storm windows, screens. Fully equip. A good buy. Inspect. 1614 Newcastle.

SEE THIS ONE!

Centrally located Oak Park 4 bedroom residence, h. w. oil heat; garage; $7,200; $1,800 cash, balance HOLC financing. Geo. R. Hemingway Org., Inc. 1026 North-blvd. Aus. 1746. Euc. 3400.

ESPECIALLY FINE BRK. 2 FLAT — 5-5 rms.; by owner; Luna-av., nr. Hirsch; 2 sep. hot wat. htg. plants, one equipped with oil burner; 2 modern stoves, frigid., showers, glazed pchs.; 2 car gar.; $9,500. Address D O 586, Tribune.

6 RM. RES. IN N. OAK PK.; 3 BEDRMS., slp. porch, natural firepl.; h. w. ht.; side drive gar.; large yard. Owner leaving town. Pr. $9,000; terms. R. W. Bramberg & Co., 6557 W. North-av. Merr. 3910. Euclid 2017.

NONRESIDENT OWNER MUST SELL 6 RM. bung. 3 blks. from Central-av. L sta. South of Lake-street. Fur. ht. Lot 33x150; gar. only $5,250. Pilgrim, 5637 W. Lake-street. Austin 1680. Village 9700.

— BEST BARGAINS IN GALEWOOD — Immed. poss.; brick bung., 7 yrs. old; redecorated and painted thruout; like new; $7,350; terms. David Gowdy. Merr. 9222.

$400 WILL BUY EQUITY IN 6 RM. BRICK bungalow in Austin. Must see this to appreciate. Immed. possession. Edward C. Nelson, 5210 W. North-av. Mer. 2121.

HOLC SNAP 2 FL. FRAME, 5-3 ROOMS. H. W. ht., A-1 shape. Take $900 cash, bal. HOLC $3,600 at $35 mo.; nr. Cicero-Lake-st. Move in May 1. Address D O 134, Tribune.

HAVE YOU $1,900? BUY THIS 6 ROOM bargain home; $5,700; fine cond., wide lot, splendid location. Also 5 rm. brick bung., $4,400. Enq. 5919 Division. Mans. 7152.

5 RM. OCT. BRK. BUNG.—$6,500; TILE roof, side dr., 2 c. gar.; 2 blks. L sta. Keys at 834 S. Oak Pk-av. Euc. 905, Man. 7444.

SACRIFICE 5 RM. BUNG., 34 FT. LOT; ON Hayes-av., nr. Division, for only $5,500. Austin Realty Co., 811 N. Cicero-avenue.

— — — AUSTIN'S BEST BARGAIN — — — 6 apts., cor. bldg. Only $15,000, $5,000 req. Louis Morris. 4006 Division.

12 APTS.—INC. $8,000—100% RENTED. $38,000. Vance, 1049 S.-blvd. Village 8300.

REAL ESTATE—SUBURBAN—SOUTH.

General.

COR. LOT, 58X125 IN FAST GROWING suburb. Fine trans. Ready to build. Full price $650, tms. Address L Y 80, Tribune.

Beverly Hills—24 minutes to loop.

BELL NR. 106TH—ATTRAC. 6 RM. BRICK lot 50x125; tile roof; barg. at $11,000. Austin Wilson, 11053 Homewood-av. Bev. 4850

Midlothian—39 minutes to loop.

4 RMS. AND BATH—60X132; NEWLY deco.; gar.; large back pch.; chicken hse.; $2,350; $200 dn., $20 mo. 3747 W. 147th-st.

5 RM. BUNGALOW AND BATH; 60X132; basement; furn. heat; incl. pch.; only $3,500; 500 dn., $25 mo. 3747 W. 147th-st.

REAL ESTATE—SUBURBAN—S. W.

General.

COTTAGE IN BEAUTIFUL NEW LENOX.

3 rms., well built, base.; water, gas, elec.; 2 ac. of choice land; large poultry hse.; must sell quick and will sacrifice; need $250 cash, bal. to suit. Address D T 361, Tribune.

WEST SIDERS, HERE IS AN ACRE POULtry, vegetable, or fruit farm, near Harlem-av.; also 7c street car fare close, schools in view of this property; electricity, new hard road just completed; price $475; $95 cash; 12 miles to loop. Address D M 435, Tribune.

POULTRY FARM ON PAVED HIGHWAY; gas, elec.; poultry house for 300 hens; $300 down, bal. $30 mo. Prospect 1139.

REAL ESTATE—SUBURBAN—NORTH.

General.

FOR PEOPLE OF MODEST MEANS WHO want North Shore home in middle class neighborhood, 2 sty. frame; grounds 140x150; all necessary conveniences; immediate possession; the type of home usually selling for $12,000; will take $6,500, $1,000 cash, because it is in a new section just developing; transp. 10 minutes' walk; schools reached safely in immediate neighborhood. Owner. Address D S 536, Tribune.

WOODED 5 ACRE ESTATE BETWEEN Green Bay-road and Bonnie Brooke Golf club; $175 acre; terms. ADDRESS D L 560, TRIBUNE.

REAL ESTATE—SUBURBAN—NORTH.

Evanston—19 minutes to loop.

INCREASING VALUE

will be yours if you buy this 7 room home. Modern tile bath; large living room; hot water heat; oil burner; corner lot zoned for apartment. Easy terms. $8,500.

QUINLAN AND TYSON, INC.

1571 Sherman-avenue, Evanston. Rog. 2616. Uni. 2600. Wil. 2602.

6 RM. DUTCH COLONIAL—OIL HEAT, ATtached garage, $9,500. Rog. 0271.

AIR COND. DUPLEX, 6 RMS. EA. RENTS $75. Lot 50x207. Pr. $12,000. Rog. 6636.

LINCOLNWOOD—NEW COLONIAL 6 RMS., 1½ ba., $13,800. W. G. Ruggles, Hol. 6886.

Highland Park—34 minutes to loop.

$4,500 BUYS 96 FT. VAC. RES. COR. IN Lakeside Manor, Highland Pk.; all imprv. in and paid. Dirks, 1166 Diversey-pkwy.

BEAUT. WOODED RIPAR. LOT; 100X400; best beach; ideal loc. Winnetka 253.

Kenilworth—28 minutes to loop.

6 BEDR., 3½ B., 2 PCHS., GAME RM.; 100 ft. wooded lot; 3 blks. schl., lake, trans.; $27,500; rent $175. Sears, Kenilworth 5288.

Niles Center—34 minutes to loop.

RESTRICTED—PAVED 40 FT. LOT—TAXES paid to date. $875. Nr. trans. and school. C. Lindhoy, 4732 Oakton-st. Open evenings.

Wilmette—20 minutes to loop.

MUST SACRIFICE.

Architect's beau. $50,000 home; 11 rms., 4 baths, ball room, 2 screened porches, 3 blks. to L, 1½ blks. to bathing beach. By appointment only. Ph. Wilmette 2631.

LOVELY, SPACIOUS, FINE INTERIOR—Mod. 8 rm.; lib., s. r., 2 ba., space 3, h. w. oil; brk., hollow tile; no deceiving additions; L, lake; $16,500; would rent. Own., Wil. 4931

VISIT THE NEW BETTER BUILT HOME; 1617 Greenwood; unexcelled design; 7 rm., 3 ba.; 2 c. gar. Claude W. Morris. Gre. 2920.

DE LUXE 10 RM. RESIDENCE, BEST CONstruc., landscpd.; overlkg. park, lake; $20,000 will handle. Address L M 360, Tribune.

LOVELY OLD WILMETTE HOME—COR. lot. HOLC. Miss Schultz, Wilmette 437.

REAL ESTATE—SUBURBAN—N. W.

Des Plaines—28 minutes to loop.

LOT—40X135; DES PLAINES VILLA. WILL sacrifice $350 for deed subject to taxes; all improv. in. Address D J 57, Tribune.

Mount Prospect—26 minutes to loop.

NEW 6 ROOM DUTCH COLONIAL — 1⅛ acres. Price $5,900. F. H. A. financing. RT. 54, 2 MI. N. MT. PROSPECT DEPOT. SMITH & DAWSON, Builders. State 3861.

REAL ESTATE—SUBURBAN—WEST.

General.

RENTS GOING UP!

$195 full price—Buys a large homesite and enough brick or lumber FREE to build your home. Address C Y 438, Tribune.

$275 BUYS BEAUTIFUL ¼ ACRE ON Super Highway, 2 blks. from electric sta. 1 hr. to loop. $50 cash, $5 mo. Good place for chicken farm. Address D L 577, Tribune.

WINFIELD—5 RM. FUR. HT. CHICK. HSE. Lot 71x625, 1 bl. from N. W. depot. Fruit trees and beau. shrubbery. Barg. to right party. Ph owner. Graceland 2649 after 4:30.

INVESTIGATE WESTERN SUBURBS FOR best buys. See us in Riverside, La Grange, Western Springs, Hinsdale. Henry A. Miller.

Bellwood—29 minutes to loop.

MODERN BUNGALOWS — $1,975 - $6,750 — Brk. and fr.; 4-5 rms. nr. tr.; taxes and spec. paid. Hulbert, 6 N. Mich. State 7710.

Berwyn—17 minutes to loop.

LIFETIME OPPORTUNITY.

5 rm. brick bung. near L; hot wat., oil-o-matic, glazed pch., 2 car gar., $6,450. Tms. Kohout Bros., 6200 W. Cermak. Lawn. 8070.

WE WILL MAIL YOU A FREE LIST OF 150 Cicero and Berwyn real estate bargains. Phone, write, see John O. Sykora, Realtor, 2411 S. 52d-av., Cicero. Phone Cicero 454.

Cicero—15 minutes to loop.

BUNGALOW BARGAINS.

10 modern brick bldgs. Bank smashing out at $3,950; $500 cash, balance less than rent. JOHN S. CLARK, AUSTIN 1010.

Downers Grove—34 min. to loop.

INSPECT THESE NEW 4-5-6 ROOM QUALity homes, complete from the full basement —steel beams—to insulated roof. All on acre lots, 10 blocks to sta. All improvements, paid. $4,850-$5,250. Small down paymt., $25 mo. Drive to Main and 63d-sts. or ph. Dear. 2601

Elmhurst—24 minutes to loop.

58 FT. LOT—SURROUNDED BY LOVELY home $1,100. Address L Y 460, Tribune.

Hinsdale—25 minutes to loop.

COST OF MODERN BRICK COLONIAL $26,200; will sell for $21,000; 8 large rooms; 2½ baths; 2 car brick garage; gas heat bill $130 a year; an opportunity for buyer who wants highest type of home construction; complete new furnishings from Marshall Field's Pilgrim Shop also for sale. Owner. 621 W. Maple-st., Hinsdale 1256.

Lombard—31 minutes to loop.

31 MINUTES TO LOOP — FINANCE CO. liquidating a limited number ¼ acre homesites. Full pr., $75 cash; formerly sold for $500-$800. Near schools, electric., steam line transp. Will build and finance homes, $15 per mo. Address L Y 420, Tribune.

Maywood—18 minutes to loop.

$3,750

7 room residence, 4 bedrooms; furnace heat; sun parlor; 50 ft. lot; 2 car garage. Terms. Geo. R. Hemingway Org., Inc. 1026 North-blvd. Aus. 1746. Euc. 3400.

Melrose Park—30 minutes to loop.

$3,500 BUYS MOD. 5 RM. BRK. BUNG. Look at 1520 N. 17th-av. Ph. Fra. 0576.

Oak Park—16 minutes to loop.

(See Real Est.—Oak Park, Austin.)

River Forest—18 minutes to loop.

6 RM. BRK. HOME—N. RIVER FOREST; barg. $10,750. Cusack Realty. For. 2044.

Wheaton—40 minutes to loop.

BEAUTIFUL RESIDENCE LOT—COUNTRY Club style; 5 min. walk court hse. and trans. All impr. in and paid for. 59x160x90, price $850 takes all, title guaranteed. Phone Longbeach 8600, extension 314.

REAL ESTATE—OTHER CITIES.

TAVERN AND FEED STORE — RENTED, on 42x150 ft. lot Located route 25 at Kankakee. Sac. for quick sale. Hins. 647.

REAL ESTATE—RESORT PROPERTIES.

Illinois.

MUST SELL AT ONCE.

BEAU. NEW MODERN COTTAGE, $595. We are sacrificing our model homes used last year for display purposes. Must sell at once in order to build new models. Chicagoland's outstanding lakeside development. 38 miles N. W. Terms, $50 down, bal. $12 mo. ADDRESS D J 62, TRIBUNE.

THE ONE YOU LOVE WILL LOVE THIS lover's retreat—away from the world—on a glorious 12 mile heavily wooded sand bottom lake—4 rooms; Eugene design, white with green trim., inside toilet, etc. $495 complete inc. boat—only 50 miles N. W. Will take $10 mo. Address D J 58, Tribune.

ON PAVED HIGHWAY OVERLOOKING deep water lake—2 blocks to beach, lake rights; 35 miles N. W. of Loop, 29 trains daily. Gentiles. 80 ft.x125 ft. Bargain at $295. Terms $50 cash, $5 month. Address M E 402, Tribune.

BEAUTIFUL LAKE COTTAGE ON ONE OF Chicago's most outstanding lakes; close to stores and transportation; 34 miles N. W. Complete cost of cottage and lot, $395. Terms $10 mo. Address D O 116, Tribune.

$200—$50 DOWN, $5 PER MONTH; 50 FT wooded lots; elec.; golf, bathing, etc.; 1 hr. drive, n. w. Address D J 154, Tribune.

HIGH GRADE SUMMER HOME LOT—50X 150; beautiful view over Fox lake; $1,000 value for $250. Rogers Park 0458.

Michigan.

— — — $1,500 SUMMER HOMES — — — Built complete to your order on our wooded lots, on Lake Mich., nr. Lakeside [75 mi. loop]; restricted; Gentiles. Write for details. Address C S 492, Tribune.

— — — $1,500 SUMMER HOMES — — — Built complete to your order on our wooded lots. On Lake Mich., nr. Lakeside [75 mi. Loop]. Restricted. Gentiles. Write for details. Address C S 492, Tribune.

Wisconsin.

THRILL OF NORTH WOODS

Lake cottage, beautiful design, carpenter built, modern conveniences, only $700; terms to responsible party; no agents, no trades. Only 59 miles from Chicago. ADDRESS L Y 459, TRIBUNE.

TO LIQUIDATE ESTATE.

Large colonial cottage, "Lake Geneva." Running water, gas, elect. Restricted, secluded spot; priv. grds. and beach; $1,250; terms to right party. Address D J 151, Tribune.

HAVE DISSOLVED PARTNERSHIP AND will sacrifice choice lots for one-half former price. At SPRING FED LAKE in South Wisconsin. ONLY 60 MILES from Chicago. LARGE LOTS, 50X125, ONLY $250; terms, $50 cash, $10 mo. Address B S 537, Tribune

WIDOW—WILL SAC. LAKE FRONT COTT.; 4 rm. and porch; furnished; large lake, 1½ hrs. Chgo. $1,000, part cash; cost $2,500; run. water, elec., wooded; sand beach. Mrs. E. Richter. 1816 N. Clark-street.

$800—SAC. NEW LAKE COTT., BOAT, FURniture; elec.; cost over $2,000; 95 miles Chgo.; lg. Wis. lake; fine fish., bathg., hnts. Terms. No agents. Address L Y 81, Tribune

GREEN LAKE—FINEST LAKE IN STATE. 7 mi. long; 1 choice lot, 150 ft. frntge. on N. Shore. D. B. Greenway, Green Lake, Wis

BEAUTIFUL SUMMER HOME—READY TO move in; $600. Address L Y 458, Tribune

OWNER WILL SACR. $2,000, 5 RM. LAKE frt. cott., $900. Address M D 359, Tribune

TWIN LAKES—5 RM. FURNISHED SPANish bung. Priced to sell. Arm. 6438.

SAC. NEW COT., BOAT, $650; INS. TOILET Large Wis. lake. Address M E 76, Tribune.

TWIN LAKES—CHOICE LAKE FRT.—50X 190; cheap for cash. Armitage 6438.

REAL ESTATE WANTED.

Houses.

WANT 6 ROOM HOUSE OR BUNG. IN Riverside, nr. Catholic church. Send all details please. Address D O 135, Tribune.

4 OR 5 ROOM HOUSE, CITY OR SUBURB. Buy or rent by responsible party. Must have yard. Address M B 419, Tribune.

$500 TO $1,000 DOWN FOR HOME; S. W. side. Address D O 200, Tribune.

HAVE $5,000 CASH—WANT HOME OR 2 fl.; N. or N. W. Address C M 386, Tribune.

1½ STORY HOUSE, 5-4 RS., POSS. MAY 1 N. w. side; must be bargain. Sheld. 5519.

Resort Property.

WANTED—NORTHERN WISCONSIN OR Michigan timbered lot, three acres on sandy beach lake, cottage furnished, four bedrooms, bath, large living room, fireplace, heating plant, running water, electricity, garage. Give full particulars. Address M B 225, Tribune.

Vacant.

WANTED—VACANT LOT IN FLOSSMOOR 70-100 feet or six room house. ADDRESS D O 301, TRIBUNE.

HAVE CASH, SM. LOT FR. OWNER, CLR. S. or W. suburb, zoned; income bung.; nr. trans. Give pr., loc. Address D O 137, Tribune.

Miscellaneous.

PRIVATE PARTY HAS $25,000 CASH FOR any bargain, improved or vacant. Give full particulars. Address C O 166, Tribune.

WE HAVE BUYERS FOR ALL TYPES properties. West Side and suburbs. Rausch & Pfeuffer, 5831 Madison. Aus. 1360.

CASH—2-6 ROOM APT., $7,000 OR LESS North; no agt. Address M L 460, Tribune.

—CASH FOR SOUTH SIDE PROPERTY— C. H. Dehning Co. 665 W. 63d-st. Wen. 0687

REAL ESTATE FOR EXCHANGE.

Houses.

HAVE CASH AND 2 WELL LOCATED RESIdences, clear. Will exchange for modern flat bldg., north or northwest. Must net 6% or better. Call R. Hovey, John T. Wheeler & Co., 33 S. Clark-street. Fra. 1424.

Miscellaneous.

HAVE YOU VACANT LOTS IN CHICAGO or suburbs to exchange for homes, buildings, or improved business property? ADDRESS L Y 461, TRIBUNE.

REAL ESTATE LOANS, MORTGAGES.

WE CAN GIVE PROMPT ACTION ON first mortgages on well located brick properties in the Chicago district. We seek both straight or installment mortgages on the lowest terms the property will warrant. BROOMELL BROTHERS, 111 W. Washington-street. Randolph 9121.

— — — 1ST MORTGAGE LOANS — — — LOW COST—LONG TERMS. We have money to make good 1st mtgs on homes. Convenient monthly payments. BELL SAVINGS BLDG. AND LOAN ASSN., 208 W Washington-street. FRA. 5445.

FIRST MORTGAGE LOANS.

REFINANCING. CONSTRUCTION. On homes. Long term. Low rates. MONEY CORPORATION. 100 N. La Salle-street. Franklin 9400.

— — — — HOME OWNERS — — — — First Mortgage loans. Repaid monthly. Prompt service. Phoenix Bldg. Society, 2415 Lincoln-avenue. Diversey 1199.

1ST MTGS.—INTEREST 4% TO 4½%. Depending on location and security. General Mortgage Investments, Inc., 33 N. La Salle-street. Randolph 3477.

FIRST MORTGAGE MADE OR BOUGHT—City or suburbs; bus. or res.; low rates; quick action. Henry D. Hirsch, Ran. 3021.

. . . . . MORTGAGES . . . . . DOVENMUEHLE, INC., 110 S. DEARBORN-ST. ANDOVER 2200.

INSURANCE FUNDS AVAILABLE—LOWEST rates, residential and income properties. Sharon Mtge. Co., 105 W. Madison. Ran. 5656.

HIGHEST CASH PRICES PAID FOR 1ST mortgages on South Side Real Estate. WM. I. SHARP & CO., 237 W. 63d-street.

WE PURCHASE DEFAULTED MORTGAGES. Elliott, 140 N Dearborn. Central 8466.

— SWAN, LORISH & CASPERS, INC. — Interest rates as low as 4%. Fai. 6410.

STOCKS AND BONDS.

WE BUY REAL ESTATE BONDS, ASSESSment bonds, mortgages. STERN WEISSBURG & CO., 134 N. La Salle. Ran. 1187.

HOME FURNISHINGS WANTED.

— — JUST STARTING IN BUSINESS — — CALL NOW

DREXEL 9062

FOR HIGHER CASH PRICES Immediately for any quantity home furnishing, rugs, bric-a-brac. Suburbs solicited.

Entire City and Suburbs. CALL

Lawndale 0828

Highest prices paid for furniture, rugs, Grand pianos etc. Prompt service anywhere. EVENING PHONE, CRAWFORD 4328.

WANT THE BEST PRICE? PHONE McLAUCHLAN. FAIRFAX 2835

Immediate cash for used furn., rugs, etc. COMPLETE HOME—OR— SINGLE RM ENTIRE CITY SOLICITED.

DREXEL 6006

HIGHEST PRICES PAID FOR GOOD USED FURNITURE AND RUGS. WILL CALL ANYTIME—ANYWHERE

KEDZIE 1300

We pay more cash than any dealer for furniture, rugs, sewing machines, grand pianos, etc. Call us. Odd pieces or entire flat.

DORCHESTER 0911

Highest prices for household goods of every description. Also good bicycles.

PHONE ROCKWELL 6900.

BEST CASH PRICES FOR FURNITURE, RUGS, SEWING MACHINES, AND GRAND PIANOS.

LAKE VIEW 1071.

NORTH SIDERS PHONE US. Just starting business. Highest cash paid for several pieces or entire flats. Call day or nite.

WARNING — DON'T SELL YOUR FURNIture before first getting our prices. Phone Lawndale 4300. Day and night service.

USED FURNITURE, RUGS WANTED—Lawndale 0305 and Spaulding 9538.

WANTED — 4 ROOMS FURNITURE AND rugs for cash. Call Wentworth 5181.

ROCKWELL 0901—WILL PAY YOUR PRICE. Need furniture, rugs at once.

FOR LGE. APT. - WISH TO BUY GOOD furn., rugs, grand piano. Edgewater 1307.

SUNNYSIDE 6000 — NEED USED FURN. and rugs at once. Will pay your price.

PARTY NEEDS FURNITURE, RUGS, GRAND piano, linens, paintings, dishes. Lon. 4110.

BUSINESS OPPORTUNITIES.

Businesses For Sale.

BAKERY [HOME] AND FOOD SHOP—Barg.; est. trade; $2,000 mo.; busy transf cor. Owner has other int. Del. 2783. 1-4 p.m.

BAKERY—N. S.; MOD.; OLD EST.; NO comp.; long lease; $700 wkly. Price $6,000. Reason retiring. Address L Y 478, Tribune.

BAKERY—GOOD BUS. ELEC. COOLING plant; excel. loc.; reas. 315 E. 69th-st.

BAKERY — ESTABLISHED LOCATION; reas. rent., 6 rm. flat. 5804 Chicago-av.

BAKERIES—APT. DIST.; I. C.; GD. BUS.; low rt. Exceptionally reas. 7904 Ingleside.

BAKERY—COMP. EQPT.; GOOD LOC.; $250 wkly.; low rent. $500 cash, tms. Ked. 0059.

BARBER SHOP—2 CHR.; SELL OR TRADE for auto. 3204 W. Huron.

BARBER SHOP—3 CHAIRS, LATEST FIX. Good location. Reason. 4805 N. Western.

BARBER SHOP—3 WHITE CHAIR FIXtures. Estab. 20 years. 802 W. 78th-st.

BARBER SHOP —MODERN; 4 CHAIRS; reas. 8013 Lincoln-av., Niles Center, Ill.

BARBER AND BEAUTY SHOP—ALSO FIXtures new, used. PAIDAR, 1120 N. Wells.

BEAUTY SHOP — EXCLUSIVE; DOING chiefly face treatment work, for many years, known throughout Wisconsin, and nearby Illinois territory. Owner wishes to retire, will be glad to arrange terms. For details address K A 22, Tribune.

BEAUTY SHOP—A1 HYDE PARK LOC. Fully eqpd., modern, 9 booths, gas dryers, chrome furniture. Cost $5,000 to equip, will sac. for best cash offer. For full facts Address L Y 584, Tribune.

BEAUTY SHOP — $500 CASH WILL BUY my beautiful shop, worth $2,500. Estab. 7 yrs. in busiest North side shopping dist. No experience necessary. Bittersweet 7050.

BEAUTY SHOP—ESTAB. MOD. EQUIP. NO. Shore; wond. bus.; sac. acct. ill. Best offer takes. Address K A 3, Tribune.

BEAUTY PARLOR FOR SALE—SUPPLIES equipment; cash; easy terms. Catalog sent GIBBS & CO., 21 S. WABASH-AVENUE.

BEAUTY SHOP—EST. CLIENTELE; SOUTH Side loc.; low rent; very reas.; fully equip Sac. acct. illness. Normal 8104.

BEAUTY SHOP—A-1, IN CENTER OF LAKE and Marion, Oak Park; fully and modern equipt.; other bus. Village 6104.

BEAUTY SHOP—GD. LOCATION, WELL ESTablished. Reasonable. 2203 S. 52d-av.

BEAUTY SHOP—EXC. OPP.; GOOD OPR. Very reas. tms. Address M A 531, Tribune.

BEAUTY SHOP—ROGERS PK.; EXC. OPP.; owner must sell; terms. Rogers Park 3253

BEAUTY SHOP—MUST SACRIF. ON ACCT. of ill. 2 booths; equip. 6545 Cermak-rd.

BEAUTY SHOP, S. SIDE; WELL EST.; SAC.; leav. city. Address M E 108, Tribune.

BEAUTY SHOP—S. W. LOC.; MOD. EST. 8 yrs. Moderately priced. Hemlock 6863.

BEAUTY OPERATORS—ALL AROUND. GOOD PAY. STEADY. 4817 MILWAUKEE.

BEAUTY SALON—FUL. EQUIP., EXC. LOC., liv. qtrs., stm. ht., rt. $35 1708 Roscoe.

BEAUTY SHOP [WONDERFUL BUY] — Must sell at once; owner sick; estab. 7 years; north side; phone Longbeach 3574.

BREWERY FOR SALE—SMALL; IN NORTHern Michigan; only one in county. For particulars address K A 24, Tribune.

CAFETERIA—IN CATHOLIC HIGH SCHOOL on south side. Reason illness. ADDRESS M E 364, TRIBUNE.

CANDY, SCHL. SUPP.—ONLY STORE; OPP. lg. schl. A money maker. Low rt. Flat, bath. $425. Tms. 4220 N. Sacramento [3000 W.]

CANDY, CIGARETTES, SCHOOL SUPPLIES, living quar. Rent, $25. Sacrifice for quick sale. 2565 Fullerton-avenue.

CLEANING-DYEING STORE—EXC. LOC. Plenty of work. Sacrif. $125. She. 9554.

COFFEE SHOP AND DINING ROOM—ESTablished 4 years; owing to illness and other business will sacrifice. In north side hotel, 95% filled; 3 year lease at reasonable rent; good income from business. ADDRESS M E 359, TRIBUNE.

— — COSMETICS BY KITTY DAVIS — — Other interests force owner to sacrif. for $10,000; est. 9 yrs.; real money maker. Kitty Davis Cocktail Lounge, 245 S. Wabash-av. Apply after 4 p. m.

DELIC.-LIQUOR—OPPOS. LGE. THEATER site; beau. equip.; lge. stk.; $60 daily; liv. qtrs.; sac. acct. health. 511 E. 79th.

DEL.—OLD EST.; TRANSF. COR. BY "L"; no comp.; mod. fixt.; liv. quar.; st. ht.; can clear $150 mo.; $1,350; tms. 4637 N. Damen.

DELIC.—RESID. SEC.; LOW RT.; MOD. FIX. Suit. cple.; no dlrs.; reas. 7854 Colfax-av.

DELICATESSEN—CHEAP—ELEC. REFRIG., well est. in good loc. 3755 W. Ohio-street.

DELIC.—EXCELLENT LOCATION; STEAM heated. 2537 N. California-avenue.

DEL., CANDY, CIGARS—COR. LOC. RT. $25. Just right, cple. $550. 7401 Vincennes.

DELICATESSEN—GD. PLACE FOR COUPLE. Living quarters. $650. 4063 Elston.

FLORIST RETAIL—EST. 16 YEARS. M. Nielsen, 3256 Lawrence-avenue.

FLOWER SHOP — IN LARGE HOTEL, north. Price $250. Act quick. 944 Wilson.

FOOD STORES—WELL ESTABLISHED, IN Rogers Park; both doing over $500 weekly. Briargate 7760.

FOOD, MILK, ICE CREAM—RENT $25, INclud. 4 liv. rms. Fine busy loc. Must have cash. Sacr. at once. Address M C 294, Tribune

FOUNTAIN, LUNCH, CIG., STATIONERY, Etc.—Excel. loc., L sta. Sheldrake 1948.

FUR MFG. PLANT IN TOWN OF 6,000—Gd. community. Business showed profit all through depression. Real opportunity for man who means business. $10,000 down payment will handle deal for right party. Address D O 574, Tribune.

GARAGE—REPAIR; SALE OR LEASE; reas. terms if desired. Euclid 10426.

GAS STA. — SUPER SERVICE, 1211 W Roosevelt. See 9-10 a. m. or ph. Can. 3340

GAS STA.—ENC. LIFT; 1C GAL. RENT; $450 plus dep. and stock. Beverly 3997.

GAS STATION—EXC. LOC. N. W. SIDE. Sell or rent. Harry A. Kahn. Rand. 4328.

GAS STA.—N. SIDE SUPER SERVICE; LOW rent. Sml. cash will handle. Ind. 1707.

GAS STA.—SHELL ENCLD. PITS. OUTSIDE lift. 4545 N. Central-av., before 6 p. m.

GROCERY-DEL.—ATTRA., WELL EQUIP'D. stocked; in resid. and apt. district; ample living quarters; steam heat. Pensacola 3890.

GROCERY, FRUIT, VEGETABLE AND Meat Market—In the heart of 47th-Kenwood. Sell cheap acct. sickness. Drex. 0858.

GROCERY-DELIC.—N. SIDE, ESTAB., REAS. rent., mod. equip., elec. mfg., gd. bus., sac., quick sale. Address D O 61, Tribune.

GROCERY, FRUIT, VEG.—CONNECTION with live butcher; N. S.; good oppor. for reliable party. Albany 1812, 9 a. m.-7 p. m.

GROCERY, MKT.—$1,000. MUST SELL AT once acct. health; real opp. Lakev. 4082.

GROC.-DELIC.—SAC. ON ACCT. OF ILL health; stm. heat; $30 rent. 5856 Grand.

GROCERY—MAD.-ST., OAK PARK; GOOD loc.; low rent, with lease; barg. Euc. 9739-R

GROC.-MEAT—COR.; STM.; ELEC. REFRG. BIG BARGAIN. 2532 West Chicago.

GROCERY AND FRUIT MARKET—COR. store. Est. 9 yrs.' on N. S. 3332 Broadway.

GROC., DEL.—WELL ESTAB.; GOOD LOC. Very reas. 4047 North Narragansett.

GROCERY AND MARKET—MOD. FIXT. Fully stked. Going bus. Lackawanna 9670.

HARDWARE—GD. BUS., LIV. QTRS., $30 rent; sac. other int. 2746 W. Chicago-av.

HOTEL- SUMMER RESORT ON PRETTY lake in S. W. Mich. 96 mi. from Chgo. 24 guest rms. Established business. Gentiles. R. C. Gilmore, Dowagiac, Mich.

HOTEL BLDG., 60 ROOMS AND 3 STORES, good income; other interests. Owner. ADDRESS M A 529, TRIBUNE.

HOTEL—TAVERN—60 R.; RT. $300; $3,000 cash req. De Woskin Co., 105 W. Madison.

ICE CREAM, ICE MFG., AND COAL BUS.—Small city southern Mich. Owner retiring. Sell sacrifice. Side track main line R. R.; ¼ mile highway; 2 ice routes to lake and city Address K E 34, Tribune.

KNIT SHOP—HAND KNIT ORDERS, BLOCK, repair. Bargain. Address M C 78, Tribune.

LAUNDRY—LARGE; ONE OF THE FINEST on the south side; large volume. Reason, health. Address L X 273, Tribune.

LUNCHROOM—OLD EST. INDUSTRIAL DIStrict. Guarantee $40 daily. Low rent; real bargain. Investigate 7046 Stony Isl.-av.

LUNCHRM.—DOING GD. BUS. LOOP LOC.; very low rent. Inq. 340 W. Van Buren.

MEAT MARKET—WELL EST.; NO COMP.; next A. & P.; reas. acct. illness. Wel. 8926.

POULTRY-EGG MKT.—GOING BUS. OTHER interests. 4353 Milwaukee-avenue.

REST.—GER.-AMER.; $100 DAY BUS. RT. $100; heated, refrig. Well eqpt. Closed Sun. Trial. Reas. terms. 828 N. State. Sup. 3448

RMG. HSE.—40 RMS., LELAND; RT. $150, all apts., 12 baths, well furn.; pr. $3,000 tms. Steinbock & Alexander, 160 N. La Salle.

RMG. HSE.—40 RMS., 5 YR. LSE. KITS. 10 baths, elec. ref. $2,500 req. Sup. 6160.

RMG. FLAT—4 RMS., 2 RENTED; ALL trans.; clear rent; sacr. 1010 Leland. 1st.

SANDWICH SHOP AND LUNCH ROOM—Est. bus.; will sacr. 3949 W. Division.

SHELL GAS STATION, 79TH-MICHIGAN—Reas. rent. Compl. equipped. Rad. 3159.

SHOE REPAIR SH.—GD., STEADY TRADE. Cheap. Reason; retiring. 804 W. 60th.

TAILOR-FURRIER—LIVING ROOMS WITH bath; Frig.; gd. loc. 1261 Loyola.

TAVERN-SERVICE STA. — BEAU. COR., modern; excel. loc. for tearoom or butter-egg store. 845 Ogden, Downers Grove.

TAVERN—OLD ESTABLISHED, WITH LIVing rooms; steam heated. Sell account other business. Call Humboldt 2599.

TAVERN—NEW EQUIP.; ESTAB. TRADE; partners disagree. Reas. 1537 W. 63d.

TAVERN—CORNER; LARGE DIN. ROOM; suit. night club. Reas. 3720 Broadway

MARVELOUS BUY FOR ALERT, AMBItious people; soda fountain, cigars, cigarettes candy and home-cooked light lunches Well est.; ideal residence district. 5203 W Division. Austin 8916.

FOR SALE—GOOD HARDWARE STOCK and fixtures in good location in Battle Creek, Michigan. Inquire George C. Smith, Athens, Michigan. Phone 4.

IF THE KIND OF STORE OR BUSINESS you want to buy is not offered for sale today, why not advertise in the Business Opportunity Wanted Column? Stop in today at the Tribune Want Ad Office, Madison and Dearborn-streets, or call Superior 0100. Ask for an Ad Taker.

Partnerships and Investments.

WESTERN TIRE AUTO STORES NOW INterviewing applicants for April opening for privately owned branches. Chicago, Ind., Wisc. and Ill. A golden opportunity to become a solid link on this great chain for an investment of $5,000 and upwards. Now in our 20th year. App. Agcy., Div. 1333 S. Cicero-av., Chicago.

COLLECTOR—FOR NEW PATENT CANDY 4 way 1c merchandiser; full or part time; $395 cash required, secured; city, town. Reliable company. 30 N. La Salle. Suite 726.

1C-5C PEANUT-GUM-CANDY MACHINES; routes established; $100 and up; good loc. Burel & King. 30 N. La Salle. Room 415.

FENDER-BODY MAN—WILL SELL 50% partnership for sm. capital. 1039 W. Chgo.

Concessions, Locations, and Leases.

A REAL OPPORTUNITY AVAILABLE CHIcago and outside territory. Opening for a reliable man as one of our service mgrs.; of estab. cash business. No selling. $900 to $1,750 with services, full or part time. Immediate income should exceed $200 monthly. Backed by 40 years of prestige. Details by personal interview only. Give address and phone. Address B S 544, Tribune.

OWNER MEAT MARKET IS LOOKING FOR reli. party for fruit, groc. conces. Suburb 25,000 pop. Address D O 157, Tribune.

AUTO PAINTER—A1. RENT SPACE AT MY shop; good oppor. 2439 N. Halsted.

GAS STA.-LUNCH—IN MOMENCE, ILL. (6 rs., about 1 ac., $30. Ced. 1431 aft. 7 p.m.

HIGH CLASS DRESSMAKER WANTS space in store. South side. Regent 4130.

RMG. HSE.—22 RMS., UNFURN.; ALSO store, 2 bldgs. All lt. rms. $65. Bit. 4932.

LUNCHROOM—SUIT. FOR COUPLE; RENT $15; price $200. 1642 N. Wells. Alb. 5184.

Business Equipment.

CANDY MAKING EQUIPMENT COMPLETE for "home made candy" shop. ADDRESS D O 168, TRIBUNE.

3 POOL TABLES COMPLETE; WALL case; cigar case serv. counter; 7 chairs; 3 cue, 3 ball racks. 3716 S. Western-avenue.

COFFEE ROASTER—ROYAL; 75 LBS. CAP Very reas. 2534 South Pulaski-road.

COMPLETE BEAUTY SHOP EQUIP.—REAS for cash. Address D S 457, Tribune.

WANT VEND. MACH. ON-OFF LOC.; MUST be bargain. Address M E 118, Tribune.

Business Service.

MR. MANUFACTURER — NO MATTER where located, new sales association will sell or service your product, Chicago and Illinois territory; fee or comm. basis; interviews solicited; no obligations. Address M A 268, Tribune.

Wanted.

WILL BUY OR GO IN PARTNERSHIP IN restaurant and bar in loop or South Side. Must show profit basis. Stand strict invest. Address D O 552, Tribune.

MOVIE THEATER—BUY OR RENT; FULL details. Address D O 216, Tribune.

LOANS—PERSONAL AND BUSINESS.

Personal Property and Salary.

IT'S SIMPLE TO BORROW ON JUST YOUR

PROMISE-TO PAY

WITHOUT MORTGAGES, WAGE ASSIGNMENTS, OR ENDORSERS.

Salaried people and wage earners, both single persons and married couples, sign just an ordinary note. Others, regardless of type of income, may borrow on auto or similar security. Apply by mail, telephone, or personal call at the office.

REDUCED COST

3% monthly interest on balances of $100 or less; 2% on balances above $100.

COMMONWEALTH LOAN CO.

9—OFFICES—9

NORTH: 4803 Lincoln-av., Room 215. Lon. 3456

LINCOLN-BELMONT: 3166 Lincoln-av., Room 224. Bit. 3360

NORTHWEST: 4013 Milwaukee-av., Rm. 307. Avenue 0443

ROGERS PARK: 1791 Howard-st., Rm. 214. Rogers Pk. 0754

GARFIELD PARK: 1 N. Crawford, Room 415. Van Buren 5040

OAK PARK: 137 N. Marion-st., Rm. 204. Village 6886; Chicago phone: Austin 2624

BERWYN-CICERO: 6428 W. Cermak-rd. Berwyn 371; Chicago phone: Lawndale 2882

SOUTH: 6306 Cottage Gr., Rm. 305. Hyde Park 0604

ENGLEWOOD: 749 W. 63d-st., corner Halsted. Eng. 1711

Under State Supervision.

BORROW FROM TOWER on our new liberal Signature Only Plan

If you need from $25 to $300 for any purpose See Us Immediately.

Save Money

and time for we can arrange to take care of your problem instantly and you may take as long as two full years to repay. Of course you can repay the loan as fast as desired and only be charged for the actual time you keep our funds.

3 OFFICES:

28 EAST JACKSON-BLVD. . . . . HAR. 5100

6331 S. HALSTED-STREET . . . . . . NOR. 3020

4003 W. MADISON-STREET . . . . . . VAN 6464

South and West Side Branches Open Tuesday, Thursday Eves. Until 8 p. m.

TOWER FINANCE CORP.

We Offer the SIMPLEST of all LOAN METHODS

REDUCED RATES

Only 2% on balances above $100. 3% monthly on $100 or less.

Service Is Fast and Confidential. Nothing But Your Signature Required. No Endorsers Needed. No Security Required.

YOU WILL RECEIVE IMMEDIATE ATTENTION.

FAMILY LOAN Corporation

202 S. STATE-STREET, 3D FL., CENTURY BLDG. WABASH 2994.

Friendly Personal Loans $30 TO $300

QUICK, CONFIDENTIAL SERVICE.

SALARY LOANS On Your Own Signature

Also Furniture Loans. Automobile Loans.

REPAYMENTS ARRANGED TO SUIT YOUR CONVENIENCE. 1 TO 24 MONTHS.

For almost half a century we have been rendering a friendly, confidential and liberal loan service. Estab. 1888.

Phone Central 4733

C. C. ERD

7 S. Dearborn-st., Room 916.

NOW—

You Can Arrange for a $50 to $300 Loan in the Privacy of Your Own Home!

If you find it inconvenient to visit our offices, a courteous representative will call by appointment to discuss with you the loan plan best suited to your needs. There is no extra charge for this service.

L. T. BAKER & CO.

30 W. Washington-street. Suite 1407. Phone RANDOLPH 6151. Complete Loan Service Signature Only, Furniture, Auto, and Salary Loans.

JEWELRY LOANS.

1% A MONTH. NO OTHER CHARGES. Loans from $1 to $1,000 courteously made in a few minutes on diamonds, jewelry, watches, silverware. Over 1,800,000 loans made since 1899 totaled $76,000,000. Lowest rate in Chicago for personal property loans. Organized as a public service.

FIRST STATE PAWNERS SOCIETY

UNDER STATE SUPERVISION. 42 S. Clark-st., nr. Monroe. No Other Offices.

SALARY AND AUTO LOANS UP TO $300

Including Civil Service Employees.

30 W. Washington-st. Franklin 8924
6317 S. Halsted-st. Englewood 4010
7 South Crawford-av. Nevada 7060
1548 Belmont-av. Wellington 6700

IMPERIAL CREDIT COMPANY.

CASH LOANS TO $300. ACCOMMODATION Loan Co., 140 N. Dearborn-st. State 6600.

MONEY ON ANYTHING OF VALUE. Federal State Pawners, 5 S. Clark-street.

LOANS—PERSONAL AND BUSINESS.

Personal Property and Salary.

LOANS on YOUR Signature

NO WAGE ASSIGNMENTS. NO ENDORSERS. NO WAITING.

REDUCED RATES

HOW YOU CAN BORROW.

1. If you can make monthly payments you can qualify for a loan.
2. Loans made on Furniture, Autos or Plain Note.
3. No inquiries made of employer or friends.

HOW YOU CAN REPAY.

1. Payments on all loans are small. For example, payments on a $200 loan are $10 per month plus interest charges on a 20 month schedule.
2. Monthly rate is 2% on the balance above $100. 3% on $100 or less. This is substantially less than the lawful maximum on loans over $100.

18—CONVENIENT LOCATIONS—18

28 N. Clark, Room 253. Franklin 1082
105 W. Madison, 14th floor. Franklin 0884
77 W. Washington, 10th floor. State 0151
100 W. Monroe, 7th floor. State 1777
1737 Howard-st., 2d floor. Rogers Park 8320
4753 Broadway, 11th floor. Longbeach 7163
1951 Irving Park, 2d floor. Buckingham 1006
2800 Milwaukee-av., 5th floor. Capitol 3440
4710 Irving Park, 2d floor. Pensacola 4570
6255 S. Ashland, 2d floor. Hemlock 4510
2355 W. 63d, 2d floor. Republic 4472
841 E. 63d, 4th floor. Plaza 8360
6856 S. Halsted-st., 2d floor. Englewood 5534
9204 Commercial-av., 3d fl. So. Chicago 0103
11106 S. Michigan, 2d fl. Commodore 3880
4010 W. Madison, 4th floor. Kedzie 0704
Cicero, 6012½ Cermak-rd. Cicero 6400
Oak Park, 1140 Lake, 3d floor. Euclid 503

HOUSEHOLD FINANCE CORPORATION.

Hear Edgar Guest Tuesday eves. 7:30—WLS.

$25 TO $300.

On Your Signature Only

A QUICK, LIBERAL, DIGNIFIED METHOD.

NO CO-MAKERS—NO MORTGAGES. LOANS GRANTED WITHOUT DELAY.

MARRIED OR SINGLE—ONLY YOU SIGN. CONFIDENTIAL 1 TO 20 MONTH TERMS.

Phone Your Request

Then Call at the Office and Obtain the Money.

LOCAL LOAN CO.

UNDER STATE SUPERVISION.

7 W. MADISON at State. RANdolph 8400 THOS. F. KERWIN, MGR.

1 N. PULASKI [Crawford]. KEDzie 5900 ARTHUR I. SALS, MGR.

8 N. OGDEN at Madison. HAYmarket 4700 JOHN J. O'BRIEN, MGR.

821 W. 63D-st., nr. Halsted. ENGlewood 7800 MILLARD C. WHITE, MGR.

1212 N. ASHLAND at Mil. BRUnswick 3100 WALTER R. TAYLOR, MGR.

4013 MILWAUKEE at Cicero. AVENUE 1400 JOHN A. FLANAGAN, MGR.

4701 N. WESTERN at Leland. LONgb. 2161 PETER J. BURR, MGR.

EVANSTON PHONE. GREENLEAF 8060

WE HELP THE MAN WHO NEEDS A LOAN. Loans from $25 to $300. Salary, Furniture, Auto Loans. T. B. WARD, INC., 8 S. Dearborn, Room 408. Randolph 2060.

LOANS ON JEWELRY,

Diamonds, Watches, Silver, Furs, Bonds, Stocks, Oriental Rugs, Instruments, etc. Highest Valuations. Rates low as 1%. MEMBER Chicago Assn. of Commerce. CHICAGO LOAN BANK, 37 S. Wabash [cor. Monroe], 3D FLOOR.

JEWELRY LOANS

Quickly Obtained. Lowest Rates. No Time Limit. No Investigation. A Most Refined Service. ILLINOIS STATE PAWNERS ASSN., 140 N. Dearborn [corner Randolph], 2d floor.

Business Loans.

$300 TO $50,000

On fixtures and equipment of Factories, Laundries, Restaurants, Meat Markets, Hotels, etc. Also on Accounts Receivable.

OLDEST ESTAB. IN CHGO.

NO ENDORSERS—TERMS TO SUIT.

Prompt attention to inquiries from Michigan, Indiana, or Illinois on loans of $2,000 up.

F. BOLAND,

215 W. RANDOLPH. FRANKLIN 1966.

$250 TO $50,000

To Factories, Printing Plants, Stores, Laundries, Rmg. Hses., Bakers, Autos, Restaurants, Machine Shops, Trucks.

On Machinery, Fixtures, and ACCOUNTS RECEIVABLE.

REFINANCE YOUR PRESENT BALANCE.

Lower than Usual Rates.

EASY TERMS. NO CO-SIGNERS. A Call will bring Representative.

National Acceptance Co.

111 WEST MONROE. CENTRAL 5532.

2 Yr. Loans, $500 to $5,000.

PERSONAL—BUSINESS. LOWEST RATES. Monthly payments; quick action. La Salle Finance Corp., 160 N. La Salle. Fra. 3411.

— — — — BUSINESS LOANS — — — — Easy terms. $300 up. Phone, we will call. Century Fin. Co., 100 N. La Salle. Cen. 6661.

FINANCIAL SERVICE.

Stop Right Now

If you are worrying about the hospital bill. You can pay it now on our P. A. C. Plan, which gives 10 months to repay. No collateral necessary. Just call FRAnklin 2091. PROFESSIONAL ACCEPTANCE COMPANY, 211 Pittsfield Bldg. 55 E. Washington-st.

HEIRS—WE BUY AND LOAN ON YOUR interests. Probate Finance. 155 N. Clark-st

WANTED TO BUY

GUNS, TACKLE, GOLF CLUBS, OUTBOARD motors, musical instr., typetrs., cameras. Kleins, 508-510 S. Halsted. FREE CATALOG.

WANTED—BOILERS H. W. RADIATORS plbg. fixt., pipes, new fittings, and plumbers and fitters' tools. Col. 5484.

WANTED TO BUY—SECOND HAND ELECtric auto lift. Must be O. K. 731 N. Milwaukee-av., Libertyville, Ill. Phone 50.

4 DRAWER LATE MODEL CASH REGISter. Cash. 1013 W. 63d. Went. 8706.

WILL GIVE $14 FOR GOOD USED TYPEwriter; phone 9 to 5. Randolph 9819.

COAL AND WOOD.

KINDLING WOOD COMING FROM R. R. cars, $1.25 ton, not incl. delivery. Can arrange for delivery within 5 miles of yard Erman Howell & Co., 300 W. 87th. Vin. 7050

WE GET REPEAT ORDERS FOR OUR HIGH grade coal. $4.75 to $6 ton; deliver anywhere. Call—day or night—Kedzie 3882.

NEW WOOD SMALL PIECES $3.75 LOAD 20 bags, $2. Deliv. Seely 0677.

INSTRUCTION.

Work for "Uncle Sam"

Many 1937 appointments. $1,260-$2,100 first year. Men—women. Prepare now for next Chicago examinations. Influence unnecessary. Common education sufficient. Full particulars list jobs and sample tests—FREE. Write today sure. Franklin Institute, Dept. 116-F, Rochester, N. Y.

LIGHT AND HEAVY MANUFACTURING.

FULLY EQUIPPED PLANT

Needs work. Capable of turning out high class tool and die work, all around precision machine work, screw machine work. Financially able to handle the complete manufacturing of bona fide items. Work done at reasonable prices. Phone Hay. 1136-7.

SCALES.

SCALES, MOTOR TRUCK, DORMANT, PORT. Guar. Beuckman, 2439 North Crawford-av.

HOME FURNISHINGS.

(See Also Household Appliances.)

Furniture and Dept. Stores.

SAMPLES

Furniture Mart and Grand Rapids Factories Exhibition Pieces at ½ PRICE

OPEN EVENINGS.

NOTE PRICES. DEALERS INVITED.

Coffee, End, Cocktail, Occas. Tables, Commodes, Lamps, Smokers	$2 to $8
Occasional Boudoir Chairs	3 to 9
Comfortable Lounge Chairs	6 to 15
Desks and Bookcases	7 to 10
2 piece Parlor Sets	18 to 90
Davenports and Love Seats	15 to 49
3 piece Bedroom Sets	19 to 85
TWIN BEDROOM SETS	35 to 90
7, 8, 9 pc. Dining Room Sets	25 to 85
5 piece Dinette Sets	6 to 24
TWIN STUDIO COUCHES	10 to 29
Wood Beds, Twin and Full Size	5 to 19
Coil Springs, all sizes	2.50 to 12
Odd Dressers, Chests, Buffets, Dining Tables, China Cabinets	6 to 12

RUG BUYERS, ATTENTION!

9x12 Colonial Moderns, Persian and Chinese designs . . . . . $7.75 to $45
9x12 solid tone and twist weaves $13.50 to 39

TWO SHOWROOMS.

201 E. OHIO

1 block east of Michigan, at 600 North. Second Floor. Delaware 9020.

4750 Washington

AT CICERO-AVENUE. COLUMBUS 9609.

Open Evenings to 9 P. M.

Sensational Sale

Furniture Mart Samples AT ½ ACTUAL COST

471 E. OHIO-ST.

Corner Lake Shore-drive [on the lake].

98 2-Pc. Parlor Sets. Odd Sofas. Modern, French, and many other styles. $29 TO $115.

3-4-7-Pc. Highest Quality Bedroom Sets. $22 TO $99.

7-8-9-Pc. Dining Room Sets. $39.50 TO $195.

100 Brand New Rugs.

Moderns, Persians, and Oriental patterns. Broadloom and twist friezes. 9x12 sizes from . . . . . $7.75 to $79

Attention, Outfit Buyers! 3 Complete Rooms of Furniture at $169.

Also—large selection of Odd Chairs, Studio Couches, Dinette Sets, Occasional Pieces, Odd Beds, Springs, Mattresses included in this sale at savings from 40% to 60%. HUDGIN. TERMS. DEL. 5824.

PINK FURNITURE CO.

Factory Distributors.

Closing out factory samples at ½ price.
$69 and $79 Parlor Sets $32
$75 Walnut Bedroom Sets $35
7-8-9 piece Dining Room Sets $37
9x12 Velvet Wilton Rugs $16
5 piece Oak Breakfast Set $12

4535 WASHINGTON-BLVD.

Open every eve. 10 p. m., Sunday 5 p. m. CREDIT IF DESIRED.

. . . IN TUFT'S WAREHOUSE . . . $35,000 FURNITURE MART SAMPLES. Parlor, dining, bedroom sets, $29-$39; imp. Am. and oriental rugs, $15-$25. Cash or terms. Allen Furn. Open eves. 9; Sunday, 5 p. m.

4444 WEST MADISON-ST.

REMER STORAGE SALE.

4 RMS. FURN., $98. RUGS, $10-$35. New sample par., bed., din. sets, $39-$89. Chairs, pianos, radios, $10-$25. E-Z TERMS. 5822 N. WESTERN. 3 EVES. 10; SUN. 5.

VICTOR WAREHOUSE, 4809 WEST LAKE. 5 piece dinette, $14.50; 9x12 rugs, $15.50. Studio couches, dining-living-bedroom sets. Large selection. Best prices in town. OPEN TUES., THURS., SAT. EVENINGS.

— ARMSTRONG LINOLEUM LAID FREE — Inlaids, $1.10 yd. up; felt base, 33c up Carpeting. Free estimates anywhere. Senner. Vict. 2894. 2940 Wentworth. Op. eves.-Sun

Central.

1,100 YD. CARPET, 950 YD. LINO., STORE, home, off. stair; cheap. Dir. Drexel 4676.

South Side.

7090 COTTAGE GROVE-AV.

[Cor. 71st and South Chicago-av.]

Factory Warehouse and Furniture Mart Samples.

Parlor Sets . . . . . $39 Dining Room $39
Bedroom Sets . . . . . $39 9x12 Rugs . . . . . $19 up

4 R. Compl., $159; worth $400

2 YEARS TO PAY. OPEN EVES. 10 P. M.

NOW IS YOUR CHANCE

To get some real bargains. We have 3 huge floors of furn. to select from; 2 yrs. to pay.
3 rms. of Maple furn $99
4 rms. of modern furn $99
2 pc. rebuilt par. sets $29.95
SCHWARTZ STORAGE. 7012 STONY ISL.

REAL OPPORTUNITY.

WILL SELL FOR BALANCE DUE, $229. 4 rooms better grade furniture, complete. All new. Originally $575. Don't miss this. TERMS TO RELIABLE PARTY. GOODMANS, 6821 S. Halsted-st. Open Eves.

RUGS—RUGS—RUGS.

Big selection: 4x6, 6x9, 8x10, 9x12, $10 up; 9x12 all color broadloom, friezettes, $27.50 up; 9x15, 12x15, and larger, $35 up; 9x12 Chinese, $185 up. Klever Shampay Kleaners. 4633 Cottage Gr. Op. Tues., Thurs., Sat. eves.

ALL KINDS OF GOOD USED FURNITURE—Out of storage, on sale in our retail furniture dept. Very reasonable. DUNN BROS. WAREHOUSE, INC. 6714 Cottage Grove-avenue. Open Sunday, 10-5. Evenings to 9:30.

650 YDS. USED CARPET.

for stairs, halls, etc.; 45c-55c-75c yd. Unclaimed rugs, $5-10-15. Wholesale and retail. Grove Rug Cleaners. 6738 Cottage Grove.

. SELLING OUT MART SAMPLES . 2 pc. parlor set . . . $29 3 pc. bedrm set . . $35 7 pc. din. rm. set . $39 9x12 Mohawk rug . $19 OPEN EVENINGS. EASY TERMS 6047 S. HALSTED-STREET.

NEW IMPORT. DOMES. RUGS, $15-$20-$25 All new parlor, bdrm., din. sets, $29-$39 3 rms. furn., $125; 4 rms. de l., $175; tms. RAPP STORAGE & FURN. 5746 S. Ashland

— — ODD BEDS, DRESSERS, CHESTS — — Studio couches, inrspng. mattresses $8.95 2219 Cottage Grove. Open eves. Terms

1 CHINESE ORIENTAL, 10 FT. 7 IN. BY 13 ft. 5 in. 1 Sarouk, 7 ft. 9 in. by 10 ft. 7 in. 7711 Euclid.

COMPLETE 4 RMS. $169; TERMS $2 PER week. Thousands of furn. and rug bargains. Nelson Bros., 6910 Cottage Grove-av.

MODERN PARL., DINING, BEDRM. SET; rugs, lamps, occas. pieces. 3 rs., com., $125. ATLAS, 6140 COTTAGE GROVE. OP. EVES.

HI-CLASS FURN OF BEAUT. APT.—PARL., din'g, bedrm sets; French commodes, chrs., rugs, dinette, lps., desk, etc. Mid. 5838. Dealer

NO MONEY DOWN. EASY PAYMENTS 4 ROOM OUTFITS, $99. ALLIED STORAGE, 4312 COTTAGE GROVE.

WILL SACRIFICE BEAUT. COMPLETELY furnished, 5 room apartment. 5000 Cornell-av. By app't only. Tel. Dor. 8205.

3 RMS. MODERN—COMPLETE . . . . . $139 Parl., bedr., din. sets, $29.50; rugs, $9-$39 CITIZENS. 6226 Cottage. Open Tonight

STORAGE FURN SALE—4 RMS., $119; terms. 7315 Cottage Grove-av. Open eves.

FURNITURE OF 6 ROOM APT. — LIKE new; private. 6207 Champlain. 1st apt.

BEDRM FURN., SLIGHTLY USED; CHEAP Block, 5111 Kimbark. Plaza 6639.

3 ROOMS COMPLETE . . . . . $129.50 235 W. 63d-street; terms. Open evenings

FURN. OF 4 RM. APT.—PRAC. NEW; reas.; 6819 Jeffery-av.; 1st apt.; after 4.

4 RMS. FURN.—LIKE NEW; CHINA, GLASSware, etc.; priv. 5306 University. Fai. 6091

MISCELLANEOUS FURN.—INCL. BEDROOM SET, MANGLE, ETC. SAGINAW 0080.

North Side.

— — DAVID STORAGE BARGAINS — — 9x12 rugs, $15; living room suites, $27; din. rm. sets, $23; bedrm. sets, $25, terms Furniture Dept. 3238 LAWRENCE-AV

COMPLETE FURNISHINGS BEDROOM living room, kitchenette apt.; $300 for immediate cash; lease optional; rent $37.50 Phone Edgewater 2947 after 6 p. m.

FURN. OF GORG. 6 RM. HOME—TW. AND dbl. bedr. set, din., parl. sets 10x14, 9x12 rugs $10; dishes, French chrs., commodes etc. Phone Wellington 4311. Dealer.

3 PC. BEDRM. SET, DINETTE SET, LIV. rm. chair, Radiola, rugs, Hoover sweeper, small tables, drapes, mirrors. Suitable for furn. apt. Leav. city. Beck, 2003 Arthur.

COMPLETE 4 RMS.—$160. TERMS $2 PER week; thousands of furn. and rug bargs. Nelson Bros., 6310 Broadway.

3 PIECES HAND CARVED ANTIQUES; 4 post mahogany bed, $40; walnut din. rm. set, $50. Private party. 861 Lill-avenue.

MUST SACRIF. TUDOR 11 PIECE WALnut din. rm. set. Ardmore 1328.

WILL SACRIFICE MY 6 RMS. OF FURN for immediate sale. 926 Irving Park.

SAC. BEAUTIFUL IMPORT. RUG, $20 Parlor Set, $25. 5540 Broadway.

SLIGHTLY USED 2 PIECE LIV. RM., 5 piece din. set; real barg. Bri. 5966.

HOME FURNISHINGS.

North Side.

BY ORDER OF THE PROBATE COURT—I will sell Thursday, April 8, 1937, at 2 p. m., at 317 Belden-avenue, Chicago, all furnishings in 6 rm. apt. Antique furniture, player piano, radio, lamps, bric-a-brac, carpeting, linens, dresses, ermine coat, furs, and other things too numerous to mention, in the estate of Norma D. Schmidt, deceased. Sale will be for cash. Inspection Wednesday evening from 6 to 9 p. m. Martin J. O'Brien, Public Administrator, Room 604, 134 N. La Salle. For further information call J. Rubens, Randolph 0432.

FROM HOTEL CONTRACT—TWIN BEDS, maple or walnut, $5.95; Studio Couches, $19.95; Living Room, Bedroom, and Dining Room Suites from $39 and up. We have in our warehouse three rooms of high grade furniture all in first class condition, originally sold for $350. Will sell for balance due, $149. WALLEN FINE FURNITURE CO., 3300 N. CLARK-STREET. BIT. 2339.

RAILROAD SALVAGE.

37 LOTS—SLIGHTLY SOILED. SELL FOR ⅓ ACTUAL COST.
$65 and $75 Parlor Sets . . . . . $29-$39
$85 and $125 Bedroom Sets . . . . . $32-$49
7-8-9 pc. Dining Sets . . . . . $27-$47
150 9x12 Am. Oriental Rugs . . . . $12-$20
2-3-4 Room Outfits . . . . . $99-$129
Open Daily to 10 p. m. Sunday to 5 P. M. RETAIL FURN. EXCH. E Z TERMS.

5540 BROADWAY.

SPECIAL RUG BARGAINS.

BIGELOW AND MOHAWK 9X12 RUGS, $12, $15, $19, $25, $30. STUDIO COUCHES ON SALE FOR $19. Sample Furniture reduced 45% for sale. THESE VALUES FOR ONE WEEK ONLY.

3531 N. CLARK-STREET.

During Sale Open Evenings to 9 P. M.

5 ROOMS OF BEAUTIFUL FURNITURE—Kranich and Bach Baby Grand piano, oriental and domestic rugs, Wedgewood and Havaland china, French and American furniture, beautiful dining room suite, bedroom and living room furniture, venetian glass, oil paintings and prints, lamps, cabinets; also a very fine library; positively must be sold at once; no dealers. 343 Garfield-avenue near Clark-street. 2nd apartment.

4642 N. WESTERN DAILY TO 9 SUN. 5.

IN SCHAULER STORAGE.

Repossessed furniture. No loan company. $600—5 room furn. Sac., $175; terms. Parlor, bedrm., dining r., $29-$59. Ret. dept. 200 used Am. Guliston, Wilton rugs, $10-$35.

KANE STORAGE SALE.

Wilton, Axmin., Amer. Orientals . . . . . $10-$35
Carpeting, all widths; real barg. . . . 75c yd. up
Parlor, bedrm. and dining room sets. Reas. 2034 Lincoln-av. Open eves., Sun. Terms.

3 RMS., FURN.; RUGS, DISHES, VAC.; reas.; priv. Delaware 8149.

Northwest Side.

Hollander Storage Sale.

9x12 American Oriental Rugs . . $10-$15-$20
8x11 Imported Oriental Pat. Rugs . $16-$20
$100 9x12 Hi-Grade Wilton Rugs $35
Dining Room, Bedroom, Parlor Sets $39

2420 Milwaukee. Tms. Eves.

CHICAGO BEDDING CO., SELLING DIRECT to the public from our factory showroom. Brand new Jenny Lind 4 posters, also moderne beds, $4.95; guaranteed coil springs, mattress, $4. High grade twin innerspring studio couches, $15. Our fleet of trucks deliver anywhere. 3327-31 MILWAUKEE-AV. PAL. 1331.

— — — [MUST SELL 4 FLOORS] — — — Parlor, dining, bedroom set, $28, 9x12 rugs, $9. Cash or terms. Open eves., 10; Sunday, 4. Baer Storage, 1927 Milwaukee-av.

BENGSON WAREHSE., 3919 MILWAUKEE. Sac. 75 new rugs, $15 up. Open evenings.

FURNITURE—LIKE NEW; VERY REAS.; priv. party. 2816 N. Laramie. Pens. 2183.

NEW 9X12 RUGS, $15.00 UP. PAD FREE. 2433 Irving Park. Natl. Storage and Furn.

West Side.

NO MONEY DOWN—4 ROOMS, $98.50. Standard Warehse. Furniture. 2949 Madison

HOUSEHOLD APPLIANCES.

Electric Refrigerators.

Brand New General Electric.

Family size, Cost $130; your price, $69.95. [Discontinued model.] 3322 West 29th-st., 9107 Commercial-av., 601 West Washington. Hay. 3020. Open Sundays, 9 to 5 p. m.

4147 W. MADISON.

HOME OF BARGAINS. Frigidaire, $110; Leonard, $69.50; Majestic, $69.50, many others. See us before buying your refrig. No dn. paymt. E-Z terms

WE HAVE 39 REPOSSESSED AND SLIGHTly used Norges, Kelv., Frig., G. E.'s, Electrolux. Will dispose of at less than mfr's cost. Also Copel. and Zero., as is, $17.50. 220 W. HURON-STREET. OPEN SUNDAY.

. . . REFRIGERATOR BARGAINS . . . Frigidaire, $79.50; General Electric, $105; Zerozone, $29.50; Copeland, $49.50; Majestic, $95; Kelvinator, $69.50; many others. Lincoln-Norge, 3118 Lincoln-av. Lak. 8670.

FREE, FREE—A NEW $89.50 DETROIT Jewel stove with new 1936 refr.; standard make; priced from $99.50 up. Lim. quantity. 2751 Milwaukee-av., 4634 Ashland-av. Open evenings till 10. Sun., 11-4.

ELECTRIC REFRIGERATORS — CLOSING out entire stock, including Kelvinator, Servel, Copeland, Lectrikice, etc., while they last; used; greatly reduced; $10-$25. Brent Music Co., 228 South Wabash-avenue.

RENT OR BUY

Refrigs. Rented 50c-$1 weekly. Apply rent on purchase if desired. Longbeach 8583.

GENERAL ELECTRIC MONITOR TOP, $49. Large size, guar. rec. 1936 Frigidaire, $79; Norge, Crosley, Kelvinator, Coldspot, rec., $39. Edison, 766 W. Jackson. Open eves.

NEW WESTINGHOUSE, $69.50; NEW Norge, $84; new Electrolux, $79. Terms. Open eves. and Sunday. 621 W. Jackson.

10 REFRIG.—ALL STANDARD MAKES. Rec. $29.50 up. 920 W. 63d. Open eves.

FRIGIDAIRE—FAMILY SIZE; RUNS LIKE new; recl.; $48, terms. 11248 Michigan.

G. E. REFRIGERATOR—CHEAP FOR IMmediate sale. 5309 Chicago; Col. 6640.

Stoves.

CROWN, ALCAZAR ENTERPRISE RANGES exch., $19. Detroit Jewel, Universal on sale. Edison's, 766 W. Jackson. Open eves.

JEWEL TABLE TOP GAS RANGE—NEW, $25. Open eves. and Sun. 621 W. Jackson.

Vacuum Cleaners.

3 USED HOOVERS—GUAR. "SPEC." MOD. 102, $6; later mod. 541, $9; ball bearing motor, de luxe mod. $14. Triangle 4508.

FACTORY REBUILT VACUUM CLEANERS; guaranteed. Phone Miss Arlen. State 0571.

ELECTROLUX—WITH ALL ATTACHMENTS —Like new, $19.50. LONGBEACH 7247.

LATE MODEL VAC. CLEANERS — ALL makes; reas.; fact. guar. Dealer. Eng. 0757.

Washing Machines.

RENT A NEW MAYTAG—25C PER WEEK. No obligation. Immediate delivery. Apply rent on purchase if desired. MAYTAG. LINCOLN 6900. Credit dept., repossessed washers, $15. Small cartage charge if returned.

1937 SAMPLE WASHERS, $25; THOR, A B C, Westinghouse samples sacrificed. EDISON, 766 W. Jackson. Open evenings.

THOR WASHER, ELECTROLUX, VAC. cleaner, play pen, scale. Div. 5152.

MAYTAG—LIKE NEW; $25. NEW A. B. C., $50. Open eves., Sun. 621 W. Jackson.

THOR WASHER OR IRONER—RENTED 25C a week. 3448 North-avenue. Albany 0140.

DOGS, CATS, BIRDS, POULTRY, ETC.

Dogs.

6419 COTTAGE GROVE.

Chicago's oldest, largest pet shop. Selling out 200 puppies and dogs. All breeds. No reasonable offer refused. $1 up. Some $3 and $5. Huskies, Chows, Wires, Bulls, Collies, Sheps, Fox Terr., Spitz, Spaniels, Airdales, Police. Many others. Grown watch dogs, $3 up; $50 Great Danes, $25; Pekingese, $10. Canaries. We buy, sell, trade. Open 10 p. m. and Sunday.

SELLING OUT CHOWS, BOSTONS, SCOTties, Wires, Great Danes, St. Bernards, Cockers, Springers, Poms., and Pekes, $35 and $50 values, $10 to $15. Police and mixed puppies, $2 up. 24 hr. guarantee. Will trade. Always open. 524 N. Cicero-av.

COCKERS POMS WIRES, FOXES, PUPS, $1 up; too my. oth. to mention. Mort. Gr. 1760. Waukegan-rd., 2 mi. No. of Milwaukee-av.

MIXED PUPS, $1; SHEPS, $3; FOX-TERR., $5. Wires, Scots, Cocker Span. Springer Span., Bostons, others. 2413 W. North-av.

GORGEOUS BOSTONS—CHAMPION STOCK; screw tail, bat ears, $10 up. Drexel 7817.

Poultry

BABY CHICKS, $6.95—100.

Choice of 10 breeds. Brahmas, Jersey Giants S. L. Wyndotts, $7.95. Sexed males, light $2.95; heavy, $5.95. All blood tested. 5841 S. WESTERN. HEMLOCK 9845.

POULTRY SUPPLIES AT SAVING UP TO 25% for quick sale of large stock. Many bargains. Bussey Pen Products Co. 1500 South Western-avenue, Chicago.

BABY CHICKS—SPECIAL, $6.50 PER 100. Chicago Hatchery, 3856 N. Ashland.

PRINTING MACHINERY AND SUPPLIES.

WANTED— POWER PRINTING PRESS 12x9 or larger, mechanically perfect; no dealers. Lakeview 8606 afternoons.

MILLER SPECIAL PURPOSE SAW. WESTern Printers, 417 S. Jefferson. Har. 6075.

MUSICAL AND DRAMATIC.

AMATEURS—DRAMATIC, RADIO, MUSIcal comedy productions casting now. Auditorium Bldg., Rm. 600. Apr. 5. 7:30 p. m.

LEARN SWING PIANO. BOOKLET SENT free. Axel Christensen, 306 S. Wabash.

LEGAL NOTICES.

SOLD SANDWICH SHOP KNOWN AS Kohry's Kozy Korner, 5250 Lincoln-avenue. Not responsible for debts contracted on or after April 5th, 1937. H. G. KOHR.

SEWING MACHINES.

WE PAY CASH FOR USED SEWING MAchines; all makes. Kedzie 1302.

USED AUTOMOBILES FOR SALE.

ATTENTION!
NOWHERE ELSE CAN YOU BUY A GENUINE 'WINTER-CURED' AUTOMOBILE
STUDEBAKER

SALES CO. OF CHICAGO offers cars that have been kept in steam-heated showrooms during the winter. Cars that are kept outside during the cold winter months cannot give you good performance now. The motors and parts deteriorate and rust.
During the slack winter season all Studebaker's mechanics were kept busy reconditioning, rechecking, and renewing these autos—so now they are all ready to go and give you new car satisfaction today. They are truly "WINTER-CURED" cars. Come now.

$250,000
STOCK OF FINE USED CARS
The finest and largest selection of all Chicago—ready to give you new car satisfaction today—are all offered in one smashing, slashing clearance.
AT ALMOST UNHEARD-OF PRICES!
A CHILD
COULD BUY A USED CAR FROM US AND RECEIVE THE SAME PRICE AND GUARANTEED SAVINGS AS AN ADULT. ALL OUR PRICES ARE IN PLAIN FIGURES.
LOOK!
1936 Dodges
1936 Oldsmobiles
'36, '35, '34 Buicks
1936 Plymouths
1936 Chevrolets
ALL AT
BIG DISCOUNTS!
1935 and 1934 Pontiacs
1936 and 1935 Fords
A great selection to choose from available for just a few cents on the dollar!
SPECIAL!
'28 Studebaker Dictator Sedan....$45
'33 Ford Sedan....165
'28 Packard Sedan....45
'29 Packard Sedan....95
'30 Oldsmobile Sedan....75
'32 Chevrolet Coach....175
'29 Hupmobile Sedan, side mounts....65
'31 Studebaker Sport Coupe....95
'32 Studebaker Commander 8 Coupe....145
'31 Willys Knight Sedan....125
'29 Peerless Victoria....65
'30 Studebaker Dictator Sedan....75
'29 Studebaker 8 Sedan, side mounts....95
30 OTHER CARS IN THIS SPECIAL GROUP—ALL IN DANDY CONDITION, PRICED each at only
$35 TO $95
Liberal Trades and Terms.
5 Days' Driving Trial.
STUDEBAKER
USED CAR DEPT. STORE.
26TH AND MICHIGAN
OPEN EVENINGS. CAL. 6492.

AUBURN '35 SEDAN.
4 door, white wall tires, jet black..$445
1933 4 door sedan, side months....$325
1932 sedan, side mts., white walls..$275
2247 SOUTH MICHIGAN.

AUBURN—12-1932 4 DOOR TOURING SEDAN; radio, heater, side mounts, 6 practically brand new tires, perf. thruout. $195. CHRYSLER ILLINOIS CO., 2334 Michigan.

Buick '36, $595
The finest 40 series built-in trunk sedan made. Radio, hot water heater, dual equipped.
Buick '36 81, $845
4 door de luxe touring sedan. Built-in trunk, built-in radio, hot water heater, 6 wheels, side mounts, clock. Cannot be told from brand new. Original cost $2,045. Sacrifice $845. Your car down, balance 12-24 months. 90 DAY SERVICE-PARTS GUARANTEE.
ILLINOIS MOTOR DISCOUNT.
4635 WASHINGTON-BLVD.

BUICK 1936, $675
Model 8 41 4 door 5 pass. de luxe touring sedan; built-in trunk, radio, heater, clock, all dual equip.; just like brand new. Also 1936 2 door 48 5 pass. de luxe touring sedan; built-in trunk, heater, clock, radio; sacr. for $575. Your car dn., 12-24 mos. 90 day guar. OPEN EVERY DAY—9 A. M. TO 10 P. M.
State Auto Finance Corp.,
3939 Washington-blvd.

BUICK 1936, $695
De luxe 5 pass. touring sedan, built-in trk., hot water heater, radio, dual accessories, beautiful car, like new. Bargain at $695. Your car down; bal. 2 years; 90 day guar. Open evenings and Sunday. 2 min. from loop.
CENTURY FINANCE CORPORATION.
850 JACKSON-BL.

Buick '36 Model 81, $895.
4 door de luxe; built-in trunk; 6 air wheels; white side wall tires; heater; all de luxe equipment; latest series. Originally cost $1,621. This car must be seen to be appreciated.
MICHIGAN-AVENUE CHEVROLET.
Used Car Dept., 2d floor.
2345 SOUTH MICHIGAN.

BUICKS.
1935 58 de luxe 6 w. w. 5 pass. tour. cpe.; trunk, heater, trunk rack, etc. The finest there is. Also
1935 47 4 dr. sed. Sacrifice $495.
1933 57 sed., 6 w. w., heater, radio, etc. $425.
PACKARD DEALER. 3325 MONTROSE.

BUICK '36 7 PASS.
De luxe sedan, 6 wheels; big saving, and '35 Buick 7 pass. limo.; 6 wheels, like new. Now only $595. Open eves. and Sunday. Your car down payment, balance 2 years. LARRY O'ROURKE, INC. [EST. 23 YRS.] 945 WASHINGTON-BL. [2 min. Chgo. loop.]

Buick '35 Sedan, $495
De luxe 4 door sedan. Mohair upholstering, jet black finish. Orig. cost $1,487. Your car down, balance $20 a month.
Dodge Dealer, 2720 N. Cicero

BUICK '36 DE L., $645
De luxe touring sedan; built-in trunk, dual equipment; beautiful black finish. Terms. 4618 WASHINGTON. "THE BIG STORE."

BUICK—'34-'41 TOURING SEDAN....$445 — — $45 or your car down, $22.50 per mo.
Grossinger Motor Sales,
2658 LAWRENCE. LONGBEACH 7883.

BUICK—1933 MODEL 67 5 PASSENGER, 6 wheel sedan; looks and runs perfect; priced at only $395.
DODGE DLR., 2300 W. 63d. PRO. 0024.

BUICK—1929 COUPE, R. S., SIDE MTS., 4 new Goodrich tires, mechanically perfect. $125 down. 2452 S. Michigan-avenue.

BUICK — 1930 SEDANS, COUPES, REAL buys at $25 down, balance 20 months to pay. McFadden Dodge Dlr., 2654 Madison.

BUICK—'34 61 5 PASS. SED.; BLACK, side mts.; like new cond.; guar., terms, private party. Briar. 1796. 1649 Touhy-av.

BUICK—LATE '29 4 DR. SIDEMT. SEDAN, A1. Must sac. $75. Hemlock 6197.

BUICK—1928 MASTER SED.; GOOD CONDITION; $50; private party. Fai. 4678.

CADILLAC—'34 7 SED., 6 DISC WH.$1,095
Cadillac '33 Phaeton, 6 w. w....795
Cadillac '32 V-12 tour. sed., 6 w. w....595
Cadillac '31 5 pass. sedan, 6 w. w....345
Cadillac '31 V-16 sedan, 6 wire wheels....345
Emil Denemark, Inc.
5860 OGDEN-AV. CRAWFORD 4100.

CADILLAC '36 CONV.
Coupe. Side mounts, radio, positively like brand new. Now reduced to only $1,095. Your car down payment, balance 2 years. LARRY O'ROURKE, INC. [EST. 23 YRS.] 945 WASHINGTON-BL. [2 min. Chgo. loop.]

USED AUTOMOBILES FOR SALE.

EVERY DAY IS SALE DAY
Walton Finance
We Can and Do Sell for Less.
325—RECONDITIONED—325
AND REPOSSESSED CARS.
1937 STATE LICENSE FURNISHED.
MAKE YOUR OWN TERMS.
YOUR CAR TAKEN IN EXCHANGE.

$25 TO $95.

'30 Nash Sedan.	'29 Graham Sedan.
'29 Chevrolet Sed.	'29 Pontiac Sedan.
'31 Ford Roadster.	'30 De Soto Rdstr.
'30 Pontiac Sedan.	'30 Ford Coupe.

$100 TO $195.

'32 Plymouth Sed.	'32 Plymouth Coupe.
'32 Ford Sedan.	'32 Chevrolet Coupe.
'31 Dodge Sedan.	'31 Chevrolet Sedan.
'31 Ford Sedan.	'31 Buick Sedan.

$200 TO $295.

'34 Ford Sedan.	'34 Chevrolet Coupe.
'33 Plymouth Sedan.	'33 Chevrolet Sedan.
'33 Plymouth Cpe.	'33 Ford Sedan.

$300 TO $395.

'35 Plymouth Sed.	'35 Chevrolet Sedan.
'35 Ford Sedan.	'35 Plymouth Coupe.
'33 Olds Sedan.	'33 Dodge Sedan.

$400 TO $495.

'36 Plymouth Sed.	'36 Chevrolet Sedan.
'36 Ford Coupe.	'35 Dodge Sedan.

$500 UP.

'36 Packard Sedan.	'36 Oldsmobile Sed.
'36 Dodge Sedan.	'36 Pontiac Sedan.
'36 Buick Sedan.	'36 Chrysler Sedan.

90 Day Written Guarantee.
7 DAY DRIVING TRIAL.
25 Years at Same Location.
940 MILWAUKEE-AV.

CADILLAC 1936, $995
2 to choose from, 4 and 5 pass. de luxe touring sedan. Built-in trunk, heater, radio, dual equip., hi-grade whipcord upholstery. Just like brand new. Sacrifice for $995. Your car down, bal. 12-24 mos. 90 day guar. OPEN EVERY DAY—9 A. M. TO 10 P. M.
State Auto Finance Corp.,
3939 Washington-blvd.

CADILLAC—1935 SERIES 10 5 SEDAN; good U. S. tires, blue finish, custom interior with rich broadcloth upholstery; dual equipment; 5 wire disc covered wheels. Reconditioned an dwarranted. Sold new for better than $2,800, now $945. Cadillac, 2258 S. Michigan. Op. eves. and Sun.

CHEVROLETS
1932-'33-'34-'35-'36
"Safety Lane" Tested
Sport sedans, town sedans, coaches, and coupes. Both master and standard models, many with radios, heaters. In a wide choice of colors. Special terms arranged now will enable you to buy one of these nearly new cars as low as
$20 A MONTH
at Ruby's
RUBY CHEV., INC. USED CAR DEPT. 7158 STONY ISLAND. PH. DOR. 2310.

Chev. '36 Mast., $465
4 door built-in trunk sedan, knee action, radio, hot water heater. Original beautiful opalescent finish. Like brand new. Your car down, balance 12-24 months. 90 DAY SERVICE-PARTS GUARANTEE. ILLINOIS MOTOR DISCOUNT.
4635 W. Washington

Chevrolet '34 Master
De luxe coupe, heater, spotlight. A1 condition....$325
1935 de luxe master coupe heater, spotlight. Mechanically A1....$425
SALES TAX INCLUDED.
WEST SIDE BUICK SALES,
4666 WASHINGTON-BOULEVARD.

Chevrolet '36 Tn. Sed., $485.
Built-in trunk; knee action. Air wheels; $100 down.
MICHIGAN-AVENUE CHEVROLET.
Used Car Dept., 2d floor.
2345 SOUTH MICHIGAN.

Chevrolet '35 Sedan, $395.
Master de luxe 5 pass.; air wheels, knee action, Turret top; $95 down.
MICHIGAN-AVENUE CHEVROLET.
Used Car Dept., 2d floor.
2345 SOUTH MICHIGAN.

CHEVROLET—'35 MASTER DE LUXE 4 door sedan. Very clean, black, looks and runs like new. Only $365. $50 down, terms, trade.
KELLY HEETER, INC.,
790 MILWAUKEE-AV., COR. CHICAGO.

CHEVROLET—1936 SPORT COUPE; MASTER de luxe; can't be told from new; has a heater, wheel lock, radio, etc. Beautiful green and cream finish is perfect. Motor and tires show little wear; $75 down, bal. to suit.
Ray Titus, 5710 Broadway.

CHEV.—'34 5 PASS. SEDAN....$295
$20 OR YOUR CAR DOWN, $16 PER MO.
1937 STATE LICENSE FREE.
ROYAL SALES & SERVICE,
1930 MILWAUKEE-AV. ARMITAGE 9167.
2491 MILWAUKEE-AV. BELMONT 1621.

CHEVROLETS—1935s, 1936s
COUPES, COACHES, SEDANS.
All body styles. Sm. dn. paymt., $25 per mo.
SOUTHWEST CHEV., INC.,
9220 South Ashland. CEDARCREST 3500.

Chev. '36 De Luxe, $495
Town sedan; built-in trunk, dual equip., RADIO, heater, etc. SAC., $495. Your car down, balance 12-24 months, 90 day guar. 4618 WASHINGTON. "THE BIG STORE."

CHEVROLET—'33 4 DR. SEDAN; ORIG. finish and tires, so clean cannot be told from new. Beau. broadcloth upholstering, dual wipers, cigar lighter, etc. Very low mileage. Reduced to $485.
2515—MILWAUKEE—2515.

CHEVROLET '36 COACH.
Best Chevrolet buy in City..$450; terms. PACKARD. 24th and Michigan. Cal. 7413.

Chev. '36 Town Sedan, $465.
Built-in trunk, hyd. brake.
MID-CITY CHEV. 1147 JACKSON.

CHEVROLET 1936 COUPE.
1st class condition, radio, $495. Packard, 1441 East 75th-st. Midway 7272.

CHEVROLET—'33 MASTER COACH; GOOD tires; original finish; best mechanical condition; reduced to $240.
CLARK-MAPLE CHEV. 1038 N. CLARK.

CHEVROLET—1936 MASTER 2 DOOR SEDAN; so perfect you'd say BRAND NEW. Only $545.
7800 Stony Island. Phone Saginaw 1400.

C-H-E-V-R-O-L-E-T
1936 SEDAN, $525; 1935 SEDAN, $425.
PONTIAC DEALER. 7727 S. ASHLAND.

CHEVROLET—LATE '31 SEDAN, RADIO, heater, etc. Perf. cond. Must sell, $95. Terms, trade. 1649 S. Crawford. Craw. 1647

CHEVROLET—'36 MASTER DE LUXE CPE. Specially priced at....$485. Southwest Chev., 9220 S. Ashland. Ced. 3500

CHEVROLET—'34 MASTER TOWN SEDAN; knee action, etc., $365. Also '34 master coupe; heater, etc., $345. Also '33 master sedan, $265. 6811 S. Halsted.

CHEV.—'34 5 PASS. 2 DOOR SED.; LOOKS fine, runs perfectly; $265. Juniper 10575.

CHEVROLET—'30 CPE. GOOD COND. LOW mileage. Garage. 3536 N. Halsted.

CHEV.—'34 SED.; EXC. COND. GUAR. $395 WARNER MOTORS SALES, 3542 N. Clark.

CHEV.—'35 MASTER DE L. SED.; WHITE w. tires. A beauty. 6445 S. Western.

CHEV.—'35 SED; LOW MILEAGE; LIKE new, $375. Uptown Motors, 4859 Broadway

CHEV.—'34 CPT.CPE. CAN'T BE TOLD FROM new, $375. Uptown Motors, 4859 Broadway.

CHEV.—1930 SEDAN. THOROUGHLY RE-conditioned; $75. 4000 W. 22d-street.

CHEV.—'35 2 DR. SED.; A BREWSTER green; a beauty. $395. 6640 S. Western.

CHEVROLET—'29 SEDAN, ALSO '29 CHEV coupe. $75. $5 down. 6640 S. Western.

CHEV.—'33 COACH; FINE MOTOR AND paint. $265. $10 down. 6640 S. Western.

CHEVROLET—'31 COACH DE LUXE; 6 W. w. $10 down. 6040 South Western.

CHRYSLER—'33 "6" DE LUXE 4 DOOR sedan; radio, heater. $325. 3157 N. Clark.

CHRYSLER—'35 8 CYL. TRK. SED....$595 Logan Square Buick, 2468 Milwaukee.

The Tribune does not knowingly accept automobile advertising which misrepresents the year of the car. If you wish to confirm the year model of a used car advertised in its columns, secure the serial number (which determines the year model) and telephone the Tribune, Superior 0100, Local 328, for verification.

USED AUTOMOBILES FOR SALE.

— — — IF — — —
You Don't Know USED CARS
— — KNOW — —
YOUR DEALER
Lawder Bros.
[ESTABLISHED 1890.]
The Old, Reliable Dealer.
47 Years of Giving the Most for Your Money.
A FORD-LINCOLN-ZEPHYR DEALER, WHERE R. & G. REALLY MEANS RENEWED AND GUARANTEED.
Chevrolets (67) 1934
SEDANS, ALL COLORS, COACHES IN NEW CAR CONDITION.
Fords—1931s to 1936s
ALL MODELS.
ALL OTHER MAKES AT Lowest of Prices
YOUR OLD CAR OR $5 TO $25 DOWN.
100% Satisfaction or 100% Refund.
"TURN THE SEARCHLIGHT ON OUR CARS; THEY CAN TAKE IT."
6900 VINCENNES
[Block west of State-st. Open Eves., Sun.]

Chrysler '36, $575
4 door 5 pass. de luxe touring sedan; built-in trunk, whipcord upholstey, radio and heater; all dual equip.; just like brand new. Sacrifice for $575. Your car down, balance 12-24 months; 90 day guarantee. OPEN EVERY DAY—9 A. M. TO 10 P. M.
State Auto Finance Corp.,
3939 Washington-blvd.

CHRYSLER 1936, $595
De luxe 5 pass. touring sedan; built-in trunk, hot water heater, built-in radio, dual equipment, whiped, uphol., olive green; only $595. Your car down, bal. 2 years; 90 day guar. Open evenings and Sunday. 2 min. from loop. CENTURY FINANCE CORPORATION.
850 JACKSON-BL.

CHRYSLER 1935 AIRFLOW
Sedan; radio, heater, extras. A decided bargain at $745.
JAMES LEVY BUICK CO.,
2257 S. MICHIGAN. CALUMET 4626.

CHRYSLER — 6, 1936 RUMBLE SEAT coupe. In perfect condition; new car guarantee. Special at $595. Auto Norris, 7645 Stony Island-avenue. South Shore 6897.

CHRYSLER— 1932 SED., $245; $50 DOWN. $17 mo. Burke Plymouth, 6742 S. Western.

CHRYSLER—LATE 1929-75 RUMBLE SEAT coupe, A-1. Must sell. $75. Hem. 6197.

CHRYSLER—'30 SEDAN, SMALL 6; SIDE mounts; must be seen. $100. 3406 Lake.

DE SOTO.
Yes-siree, a 1935 4 door Airstream sedan and a nice one does this Automobile Finance Corporation offer you today. $95 down in cash or trade and notes of but $20 a month, including all insurance, all interest, and all finance charges.
Now you get just a little idea, don't you, why it's
NO WONDER WE DO BUSINESS.
3512 ARCHER.

De Soto Airflow, $595
Latest 2d series '35 6 pass. sedan; latest OVERDRIVE, special upholstery, radio, heater; many other extras; very low mileage. Your car down, bal. 12-24 mos. 90 day guar. 4618 WASHINGTON. "THE BIG STORE."

DE SOTO 1935 SEDAN.
4 door 5 passenger de luxe, dual equipment, beautiful upholstery and original finish. Only $495. Terms, trade.
INDEPENDENT MOTORS.
2700 MADISON-STREET.

De Soto Airflow, $595
Latest 2d series '35 6 pass. sedan; latest OVERDRIVE, special upholstery, radio, heater; many other extras; very low mileage. Your car down, bal. 12-24 mos. 90 day guar. 4618 WASHINGTON. "THE BIG STORE."

DE SOTO '36, $545
Airstream Tour. sed.; built-in trunk; like new throughout; only 4 left. Hurry! 22d-Indiana, N. E. cor., Standard Oil Sta.

De Soto '35 Touring Sedan.
Radio, heater, A1 condition, $495. Packard, 1441 East 75th-st. Midway 7272.

DE SOTO—1931 BUS. COUPE; WILL SAC. $185. 2452 S. Michigan-avenue.

DE SOTO—'33 CUSTOM SEDAN; PERFECT condition. $345. Newberry's, 1025 N. Clark.

DE SOTO—'32 CUST. CABRIOLET....$275 VESELY BROS., 3813-21 OGDEN.

DODGE 1936, $495
2 door 5 pass. de luxe tour. sedan; built-in trunk; all dual equipment; radio, heater, high grade upholstery. Also 1936 de luxe 4 door touring sedan; built-in trunk, radio, heater. Sacrifice for $595. Your car down, balance 12-24 months. 90 day guarantee. OPEN EVERY DAY—9 A. M. TO 10 P. M.
State Auto Finance Corp.,
3939 Washington-blvd.

DODGE 1936, $525
De luxe 5 pass. touring sedan; built-in trunk, all steel top, hot water heater, radio, dual accessories. Real bargain, $525. Your car down, balance 2 years; 90 day guar. Your car down; bal. 2 years; 90 day guar. Open evenings and Sunday. 2 min. from loop. CENTURY FINANCE CORPORATION.
850 JACKSON-BL.

7 P. DODGE SEDAN
This is a 1935 model side mount job; equipped with white tires, heater and radio, and is an outstanding car for taxi-cab use or a large family; has been owned by a prominent south side family; chauffeur driven; original cost over $1,200; priced right for quick sale.
M. J. LANAHAN, INC.,
2522 and 2542 S. Michigan.

DODGE—LATEST '33 DE LUXE 4 DOOR sedan. Long wheelbase, free wheeling, air wheels, heater, radio etc. Finished in beautiful golden beige. Like new. Sacr. for only $365. Terms, trade.
DODGE—BENDER-RIEGER, INC.—PLYMTH.
933 WASHINGTON-BLVD.

DODGE '35 4 DR., $495
4 door de luxe sedan; mohair upholstery; driven so little you would call it brand new. Your car down, balance $20 month.
Dodge Dealer, 2720 N. Cicero

DODGE—'35 DE L. 5 PASS. SED., TR. $495
$35 OR YOUR CAR DN., $23.50 PER MO.
1937 STATE LICENSE FREE.
ROYAL SALES & SERVICE,
1930 MILWAUKEE-AV. ARMITAGE 9167.
2491 MILWAUKEE-AV. BELMONT 1621.

DODGE DE L. '36, $525
De luxe tour. sed.; built-in trunk, heater, dual equip.; many extras. Sacrifice, $525. Your car down, bal. 12-24 mos. 90 day guar. 4618 WASHINGTON. "THE BIG STORE."

DODGE—'33 6 CYL. D. P. 5 PASS SEDAN, air wheels, long wheelbase, heater, etc. Only $295. $5 down, balance 20 months.
KELLY HEETER, INC.,
790 MILWAUKEE-AV., COR. CHICAGO.

DODGE—'34 DE LUXE SEDAN....$395
Beautiful gunmetal finish; another beautiful Evanston car at a bargain price.
DODGE DLR., 1019 DAVIS-ST., EVANSTON.
EVANSTON CARS ARE BETTER CARS.

DODGE—1936 TOURING SEDAN....$595
Another beautiful Evanston car at a bargain price.
DODGE DLR., 1019 DAVIS-ST., EVANSTON.
EVANSTON CARS ARE BETTER CARS.

Dodge '35 Touring Sedan.
Exceptionally clean, $475, terms. Packard, 1441 East 75th-st. Midway 7272.

DODGE 1936 BRAND NEW
4 dr. touring sedan. Big discount.
DODGE DEALER. 5719 BROADWAY.

DODGE—'34 4 DR. SED. OR R. S. COUPE, only $375 now. $100 dn. Fully warranted. McFADDEN DODGE DLR., 2810 MADISON.

DODGE—LATE '35 DE L. TOUR. SEDAN; built-in trk., htr., etc. Perfect cond. $495. Terms, trade. 1649 S. Crawford. Craw. 1647.

DODGE—'32 AND '33 4 DOOR SEDANS; black finish; tires, condition perfect; $50 down, bal. 18 mo. 2452 S. Michigan-avenue.

DODGE 1935 DE LUXE SEDAN....$485
4 door, heater, wheel lock....$85 down
BURKE PLYMOUTH. 6733 S. WESTERN.

DODGE—'35 SPT. SED.; MAKE US AN OFfer. Chev. Dlr., 1111 Chicago-av., Evanston.

DODGE—'36 TOURING SED, TRUNK, $645. McFarland-Keenan. 7647 S. Halsted.

DODGE — 1931 SEDAN ONLY $95; $35 down. Burke Plymouth, 6742 S. Western.

DODGE—LT. '34 4 DR. SED.; PER. COND. New tires. Pri. 935 N. Damen, 8 a.m.-5 p.m.

DODGE—'35 4 DOOR SEDAN; BLACK. $465 Private; heater; sac. Pen. 1852.

DODGE—'36 4 DOOR DE LUXE SEDAN; trunk, extras, $647. 3157 N. Clark-street.

USED AUTOMOBILES FOR SALE.

GLENN E. HOLMES, Inc.
CHICAGO'S OLDEST AUTHORIZED FORD-LINCOLN-ZEPHYR DEALER.
R. & G. Cars
Ford '36 De L. Tour. Tudor.
White walls; radio; low mileage; $150 dn.
Ford '35 De L. Tour. Tudor.
Radio, heater. Special at only $125 dn.
Ford '35 De L. Tour. Fordor.
Radio, heater; black finish. $135 down.
Ford '35 Conv. Sedan. Khaki
top; heater; low mileage; $140 dn.
Plymouth '36 Coach. Black
finish. Car immaculate. A barg. at $135 dn.
Chev. '36 Master Coach.
Heater. Car in wonderful shape. $140 dn.
Ford '33 Victoria De Luxe
coupe. Low mileage; good tires, htr. $85 dn.
Cadillac '33 4 Dr. Sedan.
Heater. Extras. Original finish. $175 dn.
Plymouth 1931 Coupe.
real bargain at full price of $125.
2 DAY MONEY BACK GUARANTEE.
GLENN E. HOLMES, INC.
30 W. Lake at Dearborn.
7445 Stony Island.
RAN. 7171. DORCH. 2344.

FORDS—
738 DIVERSEY-BLVD.
FORDS, CHEVROLETS, PLYMOUTHS, OTHER MAKES. LOWEST PRICES. TERMS.
100—USED CARS—100
Sedans, 2 Doors, Coupes, Convertibles.
Ford Dealer, 2825 Sheffield.

DODGES
8 1936s 8
2 DR. AND 4 DR. SEDANS. SOME WITH FACTORY BUILT-IN TRUNKS. CHOICE OF COLOR AND EQUIPMENT. YOU WOULD CALL THEM BRAND NEW.
$495 to $625
90 DAY GUARANTEE.
YOUR CAR DOWN, BALANCE $25 MONTH.
See Us Today
"Before the advance in prices."
The Home of the Dodge Car.
Murphy Motor Sales
AUTHORIZED DODGE DEALER.
2720 N. CICERO-AV.

Dodges Cheaper at Felz
22 '33's, '35's, '36's
Trunk seds., 2 doors, coupes.
NO LOT CARS
All Fully Warranted.
Priced Below the Market.
Felz Always Undersells.
907-1132 DIVERSEY-BLVD.

Dodge '35 4 Dr., $395
Finest 4 dr. de luxe model built, radio, hot water heater. Original beautiful black finish. Sacrifice $395. Your car down, balance 12-24 months. 90 DAY SERVICE-PARTS GUAR. ILLINOIS MOTOR DISCOUNT.
4635 W. Washington-blvd.

— DUESENBERG '34 SEDAN, $2,500 — The Judkins low 4-6 pass.; broadcloth upholstery, front and rear partition at drivers seat. Car run so little pass for new. Particulars, phone A. Buxton, Well. 7802.

FORDS—
657 DIVERSEY
FORDS
CHEVROLETS
PLYMOUTHS
100—USED CARS—100
LITSINGER'S
925 JACKSON-BLVD.

FORDS
MODELS A AND B.
'31s-'32s-'33s.
We are sacrificing these cars to make room for the great number of tradeins on 1937s. All cars newly painted. Reconditioned and guaranteed.
BEST FORD VALUES EVER OFFERED.
$5 TO $25 DOWN OR OLD CAR.
LAWDER BROS.
6900 VINCENNES. EST. 1890.

FORDS
'36s, '35s, '34s.
4 door and 2 door sedans. Some radio, heater equipped. Choice of upholstering.
$295 to $475
Your car down, balance $25 a month.
Dodge Dealer, 2720 N. Cicero

Ford '36 De L. Sedan, $545.
Beautiful black de luxe fordor, built-in trunk, Ford radio, heater, 6 ply tires. The cleanest and best running Ford to be found. Fully guaranteed.
SNOW BROS., AUTH. FORD DEALER.
1027 SOUTH-BOULEVARD, OAK PARK.

FORD—'34 5 PASS. SEDAN....$285
$20 OR YOUR CAR DOWN, $15 PER MO.
1937 STATE LICENSE FREE.
ROYAL SALES & SERVICE,
1930 MILWAUKEE-AV. ARMITAGE 9167.
2491 MILWAUKEE-AV. BELMONT 1621.

Ford 1935 Fordor Sedan.
Special finish; spotless upholstery; excellent tires; only $325.
M. & R. MOTOR SALES,
3956 GRAND AT CRAWFORD.

FORD—'35 DE LUXE 5 PASS. SEDAN, $360
$25 OR YOUR CAR DOWN, $20 PER MO.
1937 STATE LICENSE FREE.
ROYAL SALES & SERVICE,
1930 MILWAUKEE-AV. ARMITAGE 9167.
2491 MILWAUKEE-AV. BELMONT 1621.

Ford 1936 De L. Coach, $495.
Low mileage; overdrive; excellent condition.
5701 BROADWAY BUICK.

FORD '36.
1936 FORD COACH....$395
One of the money bargains this week at 260 MADISON-ST. OAK PARK

FORD — '32 MODEL B 4 CYL. ½ TON panel. Used very little for adv. purposes, mech. cond. and general appearance equal to new. Unusual value at $225.
CLARK-MAPLE CHEV. 1038 N. CLARK.

FORD—'33 DE LUXE COUPE....$219
Another beautiful Evanston car at a bargain price. Be sure and see this car today.
DODGE DLR., 1019 DAVIS-ST., EVANSTON.
EVANSTON CARS ARE BETTER CARS.

FORD—'35 SEDAN....$349
Another beautiful Evanston car at a bargain price. Be sure and see this car today.
DODGE DLR., 1019 DAVIS-ST., EVANSTON.
EVANSTON CARS ARE BETTER CARS.

Ford '36 Town Sed., $435.
Built-in trunk. Like new.
MID-CITY CHEV. 1147 JACKSON.

FORD—'33 TUDOR SED.; A1 CONDITION; tires, motor, and finish like new; see this for a real value; $235; $25 down; terms. Montgomery Ford Dealer, 2300 Madison.

FORD '35 TOURING SEDAN.
Radio, htr., like new, $385, terms. Packard, 1441 East 75th-st. Midway 7272.

FORD 1935 COUPE.
Radio; very clean; $365; terms. PACKARD, 24th and Michigan. Cal. 7413.

FORD—1936 TUDOR SEDAN; USED LESS than 60 days; guaranteed same as new; $440 full price; $100 down, bal. 18 mos. Montgomery Ford Dealer, 2300 Madison.

— FORD 1932 4 CYL. 2 DOOR SEDAN — ABSOLUTELY PERFECT. $225; $5 DN. Krolls. 7215 S. Halsted.

— — FORDS—1929-'30-'31 MODEL A's — — TUDORS, FORDORS, COUPES. J. J. WRIGHT. 7701 STONY ISLAND-AV.

FORDS — '31'S-'30'S SEDANS, TUDORS. Coupes. Best selection in town. $20 down. McFADDEN DODGE DLR., 2810 MADISON.

FORDS—1936, BRAND NEW; MANY TO choose from at a tremendous discount. AUTH. FORD DEALER, 3948 ROOSEVELT.

FORD — '33 DE LUXE TUDOR SEDAN, $150 full price. Bargain. 1132 N. Damen.

FORD—'30 TUDOR; A1 COND.; $95. ALSO '29 Chev., like new; cheap. 3039 Sheffield.

FORD COUPE—ONLY....$50
SLUMBRICK FORD SALES, 1711 W. 95TH.

FORD—1936 TUDOR; RADIO, HEATER. Pri. owner. A real buy. Nevada 9731, Joe.

FORD—'32 4 CYL. SPT. CPE.; CRM. RAD., $210. Pri. own.; eves. 5115 S. Elizabeth.

FORD '36—DE LUXE COUPE; A-1 COND. $85 down. Wright, 1101 N. Clark-street.

FORD—'29 COUPE, TUDOR, FORDOR, $45. MID-CITY CHEV. 1147 JACKSON.

FORD—'35 TUDOR SEDAN; PERFECT CONdition; $365. 4634 West Madison-street.

FORD—1936 4 DOOR SEDAN, TRUNK, $495 Rangecroft-Flotow. 4918-36 Broadway.

USED AUTOMOBILES FOR SALE.

100% SATISFACTION OR 100% REFUND

Auburn '34 conv. phaeton, radio, htr.	$500
Auburn '32 conv. phaeton, radio	275
Buick '32 56 business coupe	225
Cadillac '36 60 touring sedan	1,175
Chrysler '35 C6 business coupe	525
De Soto '35 Airflo. sed., overdrive	595
Dodge '36 business coupe	530
Lincoln-Zephyr '36 4 door sedan	950
Lincoln '34 7 sedan	995
Lincoln '34 2 window town sed	950
Lincoln '33 convertible roadster	675
Lincoln '31 5 sedan	350
Nash '34 "6" 4 door sedan	395
Olds '34 6 4 dr. tour. sedan	425
Packard '35 5 sed., series 1200	1,175
Packard '33 V12 custom brougham	675
Pierce '34 4 door sedan	650
Pierce '33 V12 brougham	495

Ford Motor Sales Co.
"LINCOLN RETAIL DIVISION."
2220 and 2229 S. Michigan. Calumet 7345.
BRANCH STORES AT
1822 Ridge-av., EVANSTON. Uni. 0543.
535 Madison-st., OAK PARK. Vil. 8020.

FRANKLIN—'32 DE LUXE COUPE. RUMBLE seat, side mts., trunk, very clean. Has heater, many extras. Only $295, terms. See today.
KELLY HEETER, INC.,
790 MILWAUKEE-AV., COR. CHICAGO.

— GRAHAM SUPERCHARGER '35, $495 — If you know anything about cars, if you will drive this car, then you will realize what a wonderful buy it is at $495. It's a sport sedan, built-in trunk, and run so little it will pass for brand new. Yes, $495 now.
FELZ. 1132 DIVERSEY-BLVD.

GRAHAM 8 '35 SEDAN.
Orig. black finish; A1 mech....$525
Packard, 925 Linden-av. Hubbard Woods. Chicago Phone: Briargate 0050.

Graham '36 4 Dr. Sedan.
Radio, heater, A-1 condition....$635
PACKARD, 24th and Michigan. Cal. 7413.

HUDSON—LATE '35 4 DOOR SEDAN. LOW mileage, heater, elec. hand, 3 new tires. Price $375 cash. Sullivan, 110 W. Monroe.

HUDSON—1930 COACH....$95
BUTLER MOTORS, INC., 2512 S. Michigan.

Hupp. 8 '36 Sedan.
Near new cond.; low mi....$625
Packard, 925 Linden-av. Hubbard Woods. Chicago Phone: Briargate 0050.

HUP. '33 4 DR. SEDAN.
6 w. w.; very clean....$295; terms. PACKARD, 24th and Michigan. Cal. 7413.

LAFAYETTE—'36 6 CYL. COUPE. VIRTUally brand new. Only $465 now. Guar. McFADDEN DODGE DLR., 2810 MADISON.

La Salle '35, $595
4 dr. de luxe touring sedan; built-in trunk; radio, hot water heater, original ebony black finish; cannot be told from brand new; your car down, balance 12-24 months. 90 DAY SERVICE-PARTS GUARANTEE. ILLINOIS MOTOR DISCOUNT.
4635 W. Washington

LA SALLE 1936, $795
Nearly brand new 4 door tour. sed.; built-in trunk, radio, htr., etc.; clock, dual acces., whipcord uphol., olive green. Cost $1,687. Your car down; bal. 2 years; 90 day. guar. Open evenings and Sunday. 2 min. from loop. CENTURY FINANCE CORPORATION.
850 JACKSON-BL.

— LA SALLE CONVERT. COUPE, $365 — Picture if you can the cleanest, low mileage, gunmetal $3,000 V-8 low '32 convertible sport coupe and you'll have an exact picture of this gorgeous car that we are offering today for only $365. This model, considered one of the best made, is practically a duplicate of the present V-8 1937. See it. You'll buy on sight.
FELZ. 1132 DIVERSEY-BLVD.

La Salle 1930 5 Pass. Sedan.
6 w. w., side mounts. Car like new, worth $185. Special today, $135.
710 MADISON-ST., OAK PARK.

Lincoln Zephyr, $795
Latest '36 6 pass. de luxe touring sedan; white wall tires, built-in radio, heater, high grade whipcord upholstery; beautiful black. This car just like brand new; sacr. $795. Your car down, bal. 12-24 mos. 90 day guar. OPEN EVERY DAY—9 A. M. TO 10 P. M.
State Auto Finance Corp.,
3939 Washington-blvd.

LINCOLN '36 7 PASS.
De luxe sedan; 6 wheels, built-in radio; big savings. And latest '34 7 pass. de luxe sed., 6 wheels; down to $975. Also '33 de luxe 7 pass. sedan, 6 whls. $675. Open eves. Your car down payment, balance 2 years. LARRY O'ROURKE, INC. [EST. 23 YRS.] 945 WASHINGTON-BL. [2 min. Chgo. loop.]

Lincoln Zephyr 1936, $895.
Black 4 door sedan; white tires.
STUDEBAKER DLR. 6201 S. WESTERN

LINCOLN-ZEPHYR—'36 SEDAN; RADIO, heater; many extras. Special at $895. AUBURN AUTOMOBILE SALES CORP., 2426 MICHIGAN. VIC. 9004.

NASH '33 SEDAN, $225.
4 door de luxe; air wheels; $50 down.
MICHIGAN-AVENUE CHEVROLET.
Used Car Dept., 2d floor.
2345 SOUTH MICHIGAN.

NASH—1932 4 DOOR DE LUXE SEDAN; refinished and mechanically perfect; practically new tires; $225.
2921 LAWRENCE-AV.

NASH—1933 4 DOOR SEDAN; JET BLACK finish; car is perfect thruout; here is a real value; $290 full price; $75 or your car down, balance 16 months. Montgomery Ford Dealer. 2300 Madison.

NASH '34 AMBASS. COUPE.
Near new condition, $385, terms. Packard, 1441 East 75th-st. Midway 7272.

NASH—'29 PERFECT SEDAN....$40
3512 ARCHER-AVENUE.

NASH—'29 STD. 6 SED....$75
WARNER MOTORS. 3542 N. CLARK.

OLDSMOBILE '36, $565
De luxe 5 pass. tour. sedan; built-in trunk comp.; dual accessories, hot water heater, radio, electric clock. Reduced, only $565. Your car down; bal. 2 years; 90 day. guar. Open evenings and Sunday. 2 min. from loop. CENTURY FINANCE CORPORATION.
850 JACKSON-BL.

Olds "8" 1936 De Luxe
4 dr. sedan, blt.-in trunk, electric clock, etc. Beaut. black. Safety Lane Tested....$785
HEALY MOTOR SALES
7601-7738 Stony Island.

OLDSMOBILE—1936 6 CYL. TOURING tudor. Knee action, safety glass, built-in trunk, radio, heater and electric fan. This beautiful car cannot be told from new. Original green and cream finish. Motor and tires are perfect; $75 down, terms to suit.
Ray Titus, 5710 Broadway.

OLDSMOBILE '36
5 pass. de luxe sedan, radio, and conv. sport coupe, like new. Now down to $595. Your car down payment, balance 2 years. LARRY O'ROURKE, INC. [EST. 23 YRS.] "AUTHORIZED PONTIAC DEALER." 945 WASHINGTON-BL. [2 min. Chgo. loop.]

OLDSMOBILE 1933 SEDAN, $295
2 door, built-in trunk, 6 whl. Guaranteed.
SOUTH SHORE BUICK, INC.
6208 COTTAGE GROVE. MIDWAY 6403.

OLDS '36 "8," $645
De l. tour. sed.; built-in trunk, radio, dual equip.; special whipcord uphol. Sac., $645. Your car down, bal. 12-24 mos. 90 day guar. 4618 WASHINGTON. "THE BIG STORE."

OLDS '36 DE L., $645
6 cyl. tour. sedan; built-in trk., dual equip., radio, safety glass, whipcord uphols. Your car down, balance 12-24 mos. 90 day guar. 4618 WASHINGTON. "THE BIG STORE."

OLDSMOBILE—'34 6 CYL. TOURING SEDAN. Trunk, htr. Very low mileage. Recond. and fully guar. Special only $385; terms.
AUTHORIZED FORD DEALER.
Montgomery, 2300 Madison.

Olds. 8 '36 Tour. Sedan.
Looks and acts like a new car....$625
Packard, 925 Linden-av. Hubbard Woods. CHICAGO PHONE: BRIARGATE 0050.

Olds '32 5 Pass. Sed., $285.
6 wheels. Just the car you are looking for. NORTHWEST BUICK. 3742 LAWRENCE.

OLDS.—'33 4 DR. SEDAN. FINISH AND tires perfect; motor A1; at only $325. Ph. Mid. 8179. Op. eves. 6023 Cottage Grove.

OLDSMOBILE—'30 CPE. RUMBLE SEAT. Gd. shape, $95. 4273 Elston, Juniper 2386.

OLDS.—1936 6 RUMB. SEAT COUPE; EXtras; priv. party; reas. Kenilworth 5278.

OLDS—'30 SEDAN....$65
3512 ARCHER-AVENUE.

OLDS—'36 6 CYL. SPORT CPE....$595
TWERDAHL PACKARD. 824 DIVERSEY.

USED AUTOMOBILES FOR SALE.

CONVERTIBLE COUPES.
'36 BUICK—Model 40, 6 wheels, side mts., radio, heater, very classy, special paint job. A real show car....$725
'36 OLDS—6 cyl., rad., htr., like new....$695
'34 BUICK—Model 50, 6 wheels, side mounts, trunk. Wond. cond....$475
'33 CHRYSLER—The classiest one in Chicago; 6 wheels, sd. mts....$425
'34 STUDE. Dictator; 6 cylinder....$395
'33 OLDS—6 cylinder; very clean....$295
'32 BUICK—Just like new....$275
'31 PIERCE ARROW—A fine car....$275
MANY MORE TO PICK FROM IN CONVERTIBLES.
2247 S. MICHIGAN

O. K.'D CHEVROLETS.
ALL MODELS TO CHOOSE FROM.

1936 TOWN SD.; BUILT-IN TRK.	$485
1935 TUDOR	375
1934 COACH	335
1933 MASTER COACH	295
1932 MASTER COACH	245
1931 MASTER COACH	175
1930 MASTER COACH	95

[SMALL PAYMENTS, TRADES]
2 STORES.
2508 MILWAUKEE-AVENUE.
2473 MILWAUKEE-AVENUE.

5 SPECIALS.

1936 Plym. coupe; heater, radio	$485
1935 Chevrolet 4 door sedan	375
1933 Ford de luxe tudor	175
1931 Buick vict.; heater, radio	145
1931 Stude. spt. coupe; 6 w. w.	85

$5 DOWN.
Ray Titus, 5710 Broadway.

Olds 1936, $545
The finest 6 cylinder de luxe sedan model made; built-in trunk, radio, hot water heater; every available de luxe equipment; like brand new.
Olds '35 Trunk Sed., $445
Original beaut. opalescent finish; radio, hot water heater; like brand new; these cars carry 90 DAY WRITTEN SERVICE AND PARTS GUARANTEE. Your car down, balance 12-24 months.
ILLINOIS MOTOR DISCOUNT.
4635 W. Washington-blvd.

OLDSMOBILES.
At last here you'll find that new like 1936 touring coupe; you know the model—that 5 passenger 2 door built-in trunk. This one is finished in Dossett polychromatic. Not only will you find it new in appearance but mechanically as well, built-in radio, heater, etc. Attractively priced and fully guaranteed. Come in today, inspect our stock, know for yourself why all Chicago says it's
NO WONDER WE DO BUSINESS.
3512 ARCHER.

OLDSMOBILE '36, $545
4 door, 5 pass. de luxe tour. sedan; built-in trunk, radio, heater, clock. Also 1936 2 door de luxe touring sedan; built-in trunk; all dual equipment; sacr. for $550. Your car down, balance 12-24 months; 90 day guar. OPEN EVERY DAY—9 A. M. TO 10 P. M.
State Auto Finance Corp.,
3939 Washington-blvd.

OLDSMOBILES
'34 "6's" and "8's" 4 dr. de luxe sedans. Factory built-in trunks. One 6 wheel sedan. Choice of color and upholstering. Orig. cost $1,248. Sac. for $395.
Your car down, balance $20 a month.
Dodge Dealer, 2720 N. Cicero

PACKARD 1936, $675
Nearly brand new 5 pass. de luxe 120 sedan; built-in trunk comp., dual acces., radio, heater, beaut. black. Sacrifice only $675. Your car down; bal. 2 years; 90 day guar. Open evenings and Sunday. 2 min. from loop. CENTURY FINANCE CORPORATION.
850 JACKSON-BL.

Packard 1936, $675
Model 120 4 dr. built-in trunk sedan, built-in rad., hot water heater, dual equipment. Choice of colors, side mounts, upholstery. Down to $675. Your car dn., bal. 12-24 mos. 90 DAY SERVICE-PARTS GUARANTEE. ILLINOIS MOTOR DISCOUNT.
4635 W. Washington

Packard 7 Sedan Super 8 1935
Large 7 pass., long wheelbase. A beautiful blue with two heaters, built-in radio. Cost new over $3,400. In storage 1 year while estate was being probated. Priced now at $1,350. Terms or trade.
CAPITOL FINANCE CORP.,
2235 South Michigan-blvd.

PACKARD '36 7 PASS.
Sed., 6 wheels, side mounts, radio. Positively like brand new. Now reduced to only $1,595. Your car down payment, balance 2 years. LARRY O'ROURKE, INC. [EST. 23 YRS.] 945 WASHINGTON-BL. [2 min. Chgo. loop.]

PACKARD '35 SEDAN, $635.
Perfect; 4 door de luxe "120" sedan. Beautiful green finish. Looks and runs like a brand new car. Reduced to $635. $150 down. Bal. 16 months. Today's special car bargain.
1520 NORTH HALSTED-STREET.

PACKARD '35 LIGHT 8
5 or 7 pass. sedan. This car is equipped with radio, double heater, 10 ply General white wall tires. Just like new....$1,150
2247 SOUTH MICHIGAN.

Packard 1401 '36 Club Sedan.
Low mi.; heater, trunk; like new....$1,850
Packard, 925 Linden-av. Hubbard Woods. Chicago Phone: Briargate 0050.

Packard 120 '36 Tr. Sedan,
trunk, like new, guar, $850. Packard, 1441 E. 75th-st. Midway 7272.

PACKARD—1930 CONV. COUPE; VERY clean. 5860 Broadway. THOMAS.

PACKARD—MOD. 6-40 '29 CLUB 4 D. SED. $85. 6023 Cottage Gr. Phone Mid. 8179.

PIERCE-ARROW '33
Custom Le Baron sedan; 5 pass. 4 door, equipped with 6 artillery wheels, white side wall tires, trimmed in silk broadcloth upholstery. Beautiful blue finish. Original cost, $6,900. Priced for quick sale at $495.
MICHIGAN-AVENUE CHEVROLET.
Used Car Dept., 2d floor.
2345 SOUTH MICHIGAN.

PIERCE-ARROW—NEWEST '33 DE L. SED. Guaranteed like brand new; has every conceivable equipment; must be seen to be fully appreciated. Sacrifice for only $375. Terms. U. S. AUTO FINANCE CO., 1340 W. 63D-ST.

PLYMOUTH—'35 DE LUXE SEDAN....$425
$25 OR YOUR CAR DOWN, $22 PER MO.
1937 STATE LICENSE FREE.
ROYAL SALES & SERVICE,
1930 MILWAUKEE-AV. ARMITAGE 9167.
2491 MILWAUKEE-AV. BELMONT 1621.

Plymouth 1934 Sedan, $365.
Beautiful black 2 door; original finish; tires like new. Heater and wheel lock. Looks and runs like new; guaranteed.
SNOW BROS., AUTH. FORD DEALER.
652 MADISON-ST. OAK PARK.

PLYMOUTH '36, $495
De luxe tour. sedan; built-in trunk, radio, heater, dual equipment; terms, trade. Guar. 4618 WASHINGTON. "THE BIG STORE."

PLYMOUTH—'35 DE L., RUMBLE SEAT coupe, classiest looking car in town. Recond. and guar. like new; safety glass, air wheels, heater. Today's special, $445.
2515—MILWAUKEE—2515.

PLYMOUTH—1936 DE LUXE TOURING; built-in trunk, hot water heater, radio, white wall tires. Like brand new. Will sacrifice, $535. Studebaker, 2424 Milwaukee.

PLYMOUTH—1936 5 PASS. SEDAN; GUAR. Like new. Terms and trade. $495.
3737 N. WESTERN-AV.

Plymouth '36 Brand New
4 door sedan....$635
DODGE DEALER. 5719 BROADWAY.

Plymouth '35 2 Dr. Sed., $385
Including radio, heater, etc.
MID-CITY CHEV. 1147 JACKSON.

PLYMOUTH—1935 DE LUXE SEDAN....$385
Air wheels, heater. Other models, '36, '35, '34, '33 sedans, coupes. Low as $45 down.
BURKE PLYMOUTH. 6733 S. WESTERN.

PLYMOUTH '36 SEDAN.
New car appear., low as $550, terms. Packard, 1441 East 75th-st. Midway 7272.

Plymouth '35 Conv. Cpe.
Flawless condition thruout, $495, terms. Packard, 1441 East 75th-st. Midway 7272.

PLYMOUTH—'35 2 D. SED.; MECH. PERF. Orig. jet black fin.; spotless interior; equivalent to new; specially priced at $395. CLARK-MAPLE CHEV. 1038 N. CLARK.

PLYMOUTH—'35 DE LUXE 4 DOOR TOURing sedan; built-in trunk, $475; '34 de luxe coupe; radio, etc., $365; '33 sport cpe.; rumb., radio, htr., $265, tms. 6811 S. Halsted.

PLYMOUTH—'36S, '35S, '34S. PRICED TO sell. Sedans, 2 drs., coupes, trunks, etc. McFADDEN DODGE DLR., 2654 MADISON.

PLYMOUTH—1933; MOD. P. D. 4 DR. SEdan; A1 condition thruout; spec. $295. 7800 Stony Island. Phone Saginaw 1400.

PLYMOUTH—1935 2 DOOR SED.; HEATER, radio, perfect condition; $50 down, bal. 18 months. 2452 S. Michigan-avenue.

PLYMOUTH—'33 SEDAN, HEATER IN A-1 cond. Sacrif. for $255. 3946 N. Western-av.

PLYM.—'34 DE LUXE SED., $295; $50 DN., $18 mo. Burke Plym., 6733 S. Western.

PLYMOUTH—'33 P. D. 2-2 DR. SED....$265
3512 ARCHER-AVENUE.

PLYMOUTH—'36 5 PASS. TOUR. SEDAN; built-in trk., heater; $465. 4747 Madison.

PLYMOUTH SEDAN.
'34 model P. E. 4 door, with 6 wheels, side mounts; original black finish; like new; fully guar. and only $395. Chrysler-Plymouth Dlr.
5948 BROADWAY.
Over 150 other later model bargains.

USED AUTOMOBILES FOR SALE.

$45 to $165

'31 Buick Sedan.	'31 Hupp Sedan.
'31 Marmon Sedan.	'29 Chevrolet Coupe.
'31 Pontiac Sedan.	'30 Packard Sedan.
'31 Hupp Coupe.	'30 Dodge Sedan.
'31 Studebaker Sedan.	'30 Buick Sedan.

Dodge Dealer
2720 North Cicero
Your Car Down, Bal. $20 Mo.

CLEARANCE SALE.

'28 Ford Coupe, gd. cond., low license	$35
'29 Essex Coupe, low license	45
'29 Ford Coach, low license	60
'29 Chevrolet Sedan	65
'29 Olds Coach, low license	75
'30 Chevrolet Coach, A1 condition	75
'30 Nash Sedan, 6 wheels	75
'29 Graham Sedan, very, very clean	85
'30 Chevrolet Coach, wire wheels	100
'31 Chevrolet Sedan, A1 thruout	150

30 OTHER CARS BELOW $150.
$5 DOWN, 20 MONTHS ON THE BALANCE.
Southwest Chevrolet, Inc.,
9220 SOUTH ASHLAND. CEDAR. 3500.

ALL MAKES OF CARS—ALL MAKES
Lowest Prices in Chicago.
HARBOR MOTOR CO.
7733 Cotage Grove. 79th and Vernon-av.

NASH SALES, INC.
Clearance Sale of all used cars.
7736 STONY ISLAND-AV.

PLYMOUTHS
1936 1935 1934
4 door and 2 door sedans. Some heater equipped. Choice of color and upholstery. From
$295 to $495
Your car down, balance $20 month.
Dodge Dealer, 2720 N. Cicero

Plym. '36 4 Dr., $465
4 dr. 5 pass. de luxe sedan, equipped with radio, hot water heater. Beautiful original black finish. Sacrifice $465. Your car down, balance 12-24 months. 90 DAY SERVICE-PARTS GUARANTEE. ILLINOIS MOTOR DISCOUNT.
4635 W. Washington

PLYMOUTHS.
1933 P. D. sedan, $245. Also '34, '35 and '36 Plymouth sedans, coaches, and coupes. All are guaranteed on our new service policy. No money down, balance up to 20 months. 450 MADISON-ST. OAK PARK

Pontiac 1936, $575
4 dr. 5 pass. de luxe touring sedan; built-in trunk, all dual equipment, high grade cord upholstery, long wheelbase; original cost $1,040. Just like new; sacr. $575. Your car down, balance 12-24 mos. 90 day guar. OPEN EVERY DAY—9 A. M. TO 10 P. M.
State Auto Finance Corp.,
3939 Washington-blvd.

PONTIAC 1936, $575
De luxe 4 door touring sedan; built-in trunk, radio, heater, dual equip.; whipcord uphol. Car pass for new. Reduced to $575. Your car down; bal. 2 years; 90 day. guar. Open evenings and Sunday. 2 min. from loop. CENTURY FINANCE CORPORATION.
850 JACKSON-BL.

PONTIACS.

1932 "6" Coupe, r. s.	$195
1933 Sedan, 6 wheels	335
1933 Coupe, r. s.	295
1935 2 door Sedan	435
1935 4 door Trg. Sedan	535
1929 Coupe, r. s.	75

Some have radios and heaters.
FORD-LINCOLN ZEPHYR DEALER.
"ON BROADWAY."
L.-B. Motors, 6035 Broadway

Pontiacs '36s and '35s
4 door de luxe sedans; 2 door de luxe sedans and sport coupes. Like brand new. Priced from $545 down to $395. Open eves. Your car down payment, balance 2 years. LARRY O'ROURKE, INC. [EST. 23 YRS.] "AUTHORIZED PONTIAC DEALER." 945 WASHINGTON-BL. [2 min. Chgo. loop.]

PONTIAC—LATEST '36 COUPE. NO-DRAFT vent., heater, good tires. Looks and runs like a new car. See this one today for only $545. Guaranteed. Terms, trade.
DODGE—BENDER-RIEGER, INC.—PLYMTH.
933 WASHINGTON-BLVD.

PONTIAC—'32 6 CYL. 5 PASS. SEDAN. Very clean, good tires, motor A-1. Only $225. As low as $5 down. 90 day guarantee.
KELLY HEETER, INC.,
790 MILWAUKEE-AV., COR. CHICAGO.

PONTIAC—1932 DE LUXE COACH. FREE wheeling. Renewed and guaranteed. $250. $5 down, balance 20 months. Wenzel Motor Sales, 1143 Diversey-parkway.

PONTIAC '31 2 DR. SEDAN.
Wonderful transportation for only $165. Packard, 1441 East 75th-st. Midway 7272.

PONTIAC—'36 DE LUXE TRUNK SEDAN; radio, heater, de luxe eqpment., guar, perfect condition....$225 down
WARNER MOTORS. 3637 SOUTHPORT.

P-O-N-T-I-A-C-S
1935 SEDAN, $445; 1934 SEDAN, $345.
PONTIAC DEALER. 7727 S. ASHLAND.

PONTIACS—'36S, '35S, '34S; LOWEST prices in city. 4040 Ogden-avenue. Terms.

PONTIAC—'29 SEDAN....$75
WARNER MOTORS. 3542 N. CLARK.

PONTIAC—'33 4 DR. SED.; VERY CLEAN. A1 cond. Will sac. $100 dn. 1132 N. Damen.

REO '35 DE L. 4 DR. SED.
6 cylinder. Built-in luggage compartment, radio, heater, etc. Finished a beautiful mule tan. Excellent condition—a car that will give lasting service....$495
HEALY MOTOR SALES
7601-7738 Stony Island.

ROLLS-ROYCE—SEDAN; MECH PERFECT; $950. Ray Linton, 1311 Astor-st. Del. 434.

STUDEBAKER '33 SEDAN.
Excep. clean. Your car or $99 down. PACKARD, 24th and Michigan. Cal. 7413.

STUDEBAKER—1930 CPE.; 4 NEW TIRES, side mts. and radio perfect cond.; sac. $185. 2452 S. Michigan-avenue.

STUTZ—1930 MODEL H SEDAN; SIDE mounts; hot water heater....$165
BIRD-SYKES CO. 2215 S. MICHIGAN.

TERRAPLANE '36, $545
Custom de luxe 4 dr. touring sed.; built-in trunk, radio, htr., dual equip., el. shift, jet black. Orig. cost $1,147. Bargain $545. Your car down; bal. 2 years; 90 day. guar. Open evenings and Sunday. 2 min. from loop. CENTURY FINANCE CORPORATION.
850 JACKSON-BL.

Terraplane '35, $395
4 door de luxe, built-in trunk sedan. Radio, hot water heater. Every available de luxe equipment. Cannot be told from brand new. Your car down, balance 12 to 24 months. 90 DAY SERVICE-PARTS GUARANTEE. ILLINOIS MOTOR DISCOUNT.
4635 W. Washington-blvd.

TERRAPLANE—'32 2 DR. SEDAN; BLACK finish; trunk; perfect condition; sac. $195. 2452 S. Michigan-avenue.

TERRAPLANE—'34 DE LUXE SED.; RAdio, s. mt., new paint. $375. 6640 S. Western.

TERRAPLANE—'36 COUPE....$425
SILVER DOME, 2441 MICHIGAN.

AUTOMOBILES WANTED.

CASH FOR YOUR CAR
We pay off your notes or mortgages; give you cash or another car for your equity.
Col. 7180. 4647 Madison.

WILL PAY TOP PRICES FOR LATE MOD. used cars. No red tape—quick action. Broadway Finance Co., 5948 Broadway. LONGBEACH 7020. Refinancing arranged.

WRECKED OR OLD CARS
and truck wanted. Cash. Levin Auto Parts. 2015 S. STATE-ST. CALUMET 4400.

CARS WANTED FOR CASH.
Bring car and title; take home cash. Highest cash paid. 2317 S. MICHIGAN.

WANTED — USED JUNK OR WRECKED TRUCKS, CARS, TRACTORS. HIGHEST PRICES PAID. MARTINS. DIV. 2772.

1936 OR '37 4 DOOR SEDAN—WILL PAY cash for equity and assume back paymts. ADDRESS M A 210, TRIBUNE.

SEE OTHERS FIRST, BUT WE PAY HIGHest prices for your car. Ready cash today. 6811 S. HALSTED-ST. Ph. Wentworth 2727.

MOST CASH FOR YOUR CAR—5 MINUTE SERVICE. WE CALL AT YOUR HOME. 7557 STONY ISLAND. FAIRFAX 1426.

— — — JUNK CARS AND TRUCKS — — — POSITIVELY HIGHEST PRICES PAID. WILL CALL ANYWHERE. CRAW. 5077.

$125 FOR CHEV., PON., PLY., '31 PREF. 4 d. sed. Wilkins, 2148 Orchard. Lin. 4501.

WANTED—LIGHT SEDAN FOR $200. TELEphone Vincennes 5606.

WANT MOST CASH FOR YOUR CAR? SEE STONE, 4852 Lincoln-avenue. Rav. 0774.

HAVE CASH FOR LIGHT CAR — LATE model. 2717 West Madison. Kedzie 2260.

WILL PAY MOST CASH FOR YOUR CAR. 3917 N. KEDZIE-AV. JUNIPER 3419.

CASH FOR 1931 OR LATER LIGHT CAR from pri. party. 3717 N. Western. Jun. 2350.

MOTOR TRUCKS.

For Sale.
Better Trucks at S'west
½-ton panels, pickups, sedan deliveries. 1½-ton panels. 131" and 157" cab and chassis. Duals, helpers. 131" and 157" Low and High Stakes. G. M. C.'s, FORDS, DODGES, CHEVROLETS. 1930-1936 MODELS.
WE HAVE THE TRUCK YOU NEED.
AT BARGAIN PRICES.
Southwest Chev., Inc.,
CEDARCREST 3500. 9220 S. ASHLAND.

100—TRUCKS—100
3-4 TON....1½ TON
CHASSIS AND CABS—STAKES—OPEN EXPRESS—PANELS—PICKUPS.
$50 TO $600
LITSINGER'S
925 JACKSON-BLVD.
647 DIVERSEY-PKWY.

STAKE TRUCKS

'36 Chevrolet 157 in. high stake	$585
'35 Ford 157 in. sleeper cab	495
'35 Chev. 157 in. d. w. high stake	495
'35 Ford 131 in. cab and stake	465
'34 G. M. C. 157 in. high steel stake	450
'34 Chev. 131 in. low stake	395
'33 Chev. 157 in. cab and stake	325
'32 G. M. C. 157 in. cab and high stake	345
'31 International A. 2 4 cyl., 157 in.	225
'30 Ford 131 in. d. w. low stake	185

87 Others—All Weights and Types.
RUBY CHEV., INC., USED TRUCK DEPT.,
7158 STONY ISLAND. DOR. 2310.

MID-CITY TRUCKS SELL FOR LESS—

'36 Chev., 157-in., 1½ ton C. C.	$495
'35 Chev., 1½ ton stake	$465
'34 Chev., 1½ ton stake	$345
'35 Ford sed. delivery; like new	$365
'33 Chev., 1½ ton low stake	$285
'32 Chev., 1½ ton exp. body	$245
'30 Chev., 1½ ton stake; duals	$145
'31 Chev., 1½ ton panel	$95

MID-CITY CHEVROLET, 1147 W. JACKSON.

THEY MUST GO!
120 USED TRUCKS, RECONDITIONED. GUARANTEED. ALL MAKES. ALL SIZES.
STAKES, PANELS, DUMPS.
PRICED RIGHT FOR IMMEDIATE SALE. B. & W., 827 W. 35TH-ST. YARDS 6080.

FORD 1935 ¾ TON PANEL.
Motor overhauled completely; it really looks like new. Only $125 down.
RAY TENNES MOTOR CO.,
2451 N. SACRAMENTO.

..BUY A USED TRUCK NOW AND SAVE.. Largest and finest selection of trucks in town; dumps, stakes, tractors, panels, etc., at Chicago's largest exclusive used truck dlrs.
CHICAGO USED TRUCK EXCHANGE
2630 Wabash Calumet 5767

CHEVROLET—1936 ½ TON PANEL, PERfect mechanically, $445. 10 more panels, all make and models, to choose from. GARFIELD MOTORS. 2 E. Garfield-blvd.

CHEVROLET—'35, 157 INCH, CR. AND C. duals, heavy duty 8-ply tires, helper sprgs., completely refin. and recond.; unusual value at $395. Clark-Maple Chev., 1038 N. Clark.

FORD—LATEST '31, 1½ TON STAKE, DUAL wheels, good tires; runs good. See this one for only $145. Terms, trade. DODGE DEALER, 933 WASHINGTON-BLVD.

G. M. C-T22B TRACTOR, SLEEPER CAB; excellent condition. Virginia 0210. AUTOCAR TRUCKS, 1716 W. Pershing-rd.

— — — — DUMP TRUCKS — — — —
ALL MAKES, ALL SIZES.
FEDERAL TRUCK CO., 2842 S. MICHIGAN.

FORD—LATE '35 1½ TON CHASSIS AND cab, 131 in. wheelbase, 10 ply tires, $335. 8127 S. Racine-avenue.

— — — — — REMEMBER — — — — —
GENERAL MOTORS USED TRUCKS, Factory Branch, 1700 Indiana. CAL. 4545.

'33 FORD SEDAN DELIVERY—NEWLY painted; special at....$275
Southwest Chev., 9220 S. Ashland. Ced. 3500

100 TRUCKS — $75 AND UP; EXPRESS. stakes, panels, dumps. 3148 OGDEN.

4 STAKE TRUCKS—AMER. LA FRANCE and Reos, A1 cond.; must sell. Rep. 5227.

FORD—'36 1½ T. PANEL, STAKE BODY. 157 in. whlbase; duals; sacr. 1132 N. Damen

'35 CHEV. SED. DELIV. $395. MANY OTHers. FORD DEALER, 5133 IRVING PARK.

INTERNATIONAL A-4 2¼ TON TRACTOR. Booster brakes. 1415 Sedgwich

CHEVROLET—1930 1 TON PANEL, SPEcial, $125. Wright, 1101 N. Clark-street.

6 WH. DUMP, FEDERAL, '34, 12 YARD steel body. Perf. mech. cond. 6810 S. May.

DIA. T 3 TON DUMP, $300. A-1 CONDItion. Private. Pullman 7769.

To Rent.
PANEL OR STAKE TRUCKS—¾ TO 2 TON; perf. cond. Rent without driver by day, week, or year. Low rates. Delaware 7272.

DODGE—1½ TON STAKE, '35. INSUR.; rent or contract with driver. Wel. 6440.

Truck Trailers.
SAVE $300 to $500
On These Tractors and Trailers.
'35 C-40 International tractor, sleeper cab.
'36 Chev. tractor, new rub'r, duals, slp. cab.
'36 Ford, new motor, new axle, radio, heater.
3 18 TO 20 FT. OPEN TOPS....$375 UP
3 20 to 24 ft. closed bodies....975 up
3 18 to 22 ft. refrigerators....675 up
Tms., trde. B. & J. Op. Sun. 3913 S. Michigan.

MEN WANTED—WITH OR WITHOUT tractors to buy trailers. Pays $25, rd. trip, Milwaukee. $60 rd. trip, Detroit. Steady work. Address M D 426, Tribune.

CASH LOANS ON TRACTORS AND TRAILers. Confidential. Ph. Boulevard 6042.

AUTOMOBILE LOANS.

CASH in 10 Minutes
on your auto or truck.
20 MONTHS TO PAY.
AVERAGE MONTHLY COST LESS THAN $1.75 ON $100 LOAN.
DEAL DIRECT WITH OWNERS.
Private Consultation Rooms.
WINTER-HIRSCH.
20 Years in Same Location.
1842 S. MICHIGAN
CALUMET 4290.
New West Side Location.
4653 W. MADISON
AUSTIN 1243.
Under State Supervision.
PLENTY OF FREE PARKING SPACE.

LIBERAL AUTO LOANS.
EASY PAYMENTS NO INDORSERS.
AVERAGE COST PER $100 LOAN LESS THAN 8C PER DAY.
Inland Investment Plan, Inc.
224 S. MICHIGAN, at Jackson.
ROOM 215. WABASH 2934.
747 MADISON, OAK PARK. AUST. 0078.

AUTO CREDITS.

$175 CREDIT '37 PLYMOUTH AUTHOR dlr. Sac. $45. Law. 1611 Eve. Roc. 2214.

$374 CREDIT ON NEW FORD FOR $300. Superior 8748.

$150 FORD CREDIT ON NEW MODELS for $50. Van Buren 2424.

FORD CREDIT 1937 MODELS; BEST OFfer or used car. Craw. 3778.

AUTOMOBILE HOUSE TRAILERS.

COVERED WAGON—TERMS, TRADE, RENT. Factory Distributor. 2309 S. Michigan-av.

GILKIE—THE ARISTOCRAT OF TRAILERS. 2412 S. Michigan. Vic. 8216.

ROYAL—15-21 FT.; OTHER MAKES, $395 up. Trade. Lav. Orr's. 4654 Washington-bl.

GLIDER TRAILERS, $395 UP. CATALOG free. Dealers wanted. 17 S. Wells, Chicago.

MOTORCYCLES AND BICYCLES.

NEW 1937 INDIAN MOTORCYCLE, $195. $5 down. Open eves. 1150 Jackson-blvd.

INDIAN CHIEF, $95; $5 DOWN, $2 WKLY. 25 others. 4841 Ogden. Cicero 1185.

CYCLE DELIVERY CHASSIS—BRAND NEW, sell cheap. Pond Hunt, 1617 Clybourn.

AUTO TIRES.

100 32X6 USED—NOT VULC.—GUAR. GOOD for 25,000 mi. $14.90. 2483 Milwaukee.

NEW U. S. ROYAL 2DS—SAVE TO 50%; pass., trks. Serlin Tires, 1400 S. Michigan.

BOATS, YACHTS, ETC.

FOR SALE—FORMER BIG OF YAWL Katinka; approximately 1,000 sq. ft. standing rigging and 2 suits of canvas, Ratsey & Burroughs. Excellent condition. Kelly, 2036 N. Clark-street. Mohawk 3460.

SACRIFICE 28 FT. GARWOOD SPEEDboat. 200 h. p. Sterling petrol motor; de luxe extras; must sell; $700. Municipal Pier, Door 102, No. 39C420, or call Spa. 1240

— — — O. K.'D USED BOATS — — —
GAR WOOD AND BURGER SALES.
DOOR 102, NAVY PIER.

— — — SPECIAL TODAY ONLY — — —
NEW 1937 2 H. P. OUTBOARD MOTOR, $33.95. VODRAZKA, 3359 W. 26TH-ST.

CHAMPION DISTRIB. — JOHNSON DLRS. Maypole, 5901 W. Madison. Col. 6626.

Chicago Daily Tribune
THE WORLD'S GREATEST NEWSPAPER

Snow Halts Rescue After Plane Wreckage Is Found—Agreement Ends Harvey Sitdown Strike; Resume Work

[Associated Press Wirephoto.]

WRECKAGE OF AIRLINER FOUND ON MOUNTAIN; EIGHT BELIEVED DEAD— Circled in white is the wreckage of Douglas transport plane on slope of Mount Baldy in eastern Arizona as it appeared from the air yesterday. All that remained was a burned and twisted mass of metal. There were no signs of life. (Story on page 1.)

[TRIBUNE Photo.]

GIVE UP STRIKE AS POLICE PREPARE TO OUST THEM— Sitdown strikers in the windows of Bliss & Laughlin, Inc., steel plant at Harvey before negotiations ended labor trouble last night. The workers walked out of the plant after a threat of police action. Operations were resumed with the 11 p. m. shift of workers. (Story on page 2.)

[Acme Photo.]

LOBBYIST "SITTERS" LEAVE MINNESOTA SENATE CHAMBER— Members of the People's Lobby for Progressive Legislation when they slept in the senate chamber at St. Paul in demand for passage of $17,000,000 relief bill. They evacuated yesterday after Gov. Elmer Benson told them "you have accomplished your purpose." (Story on page 2.)

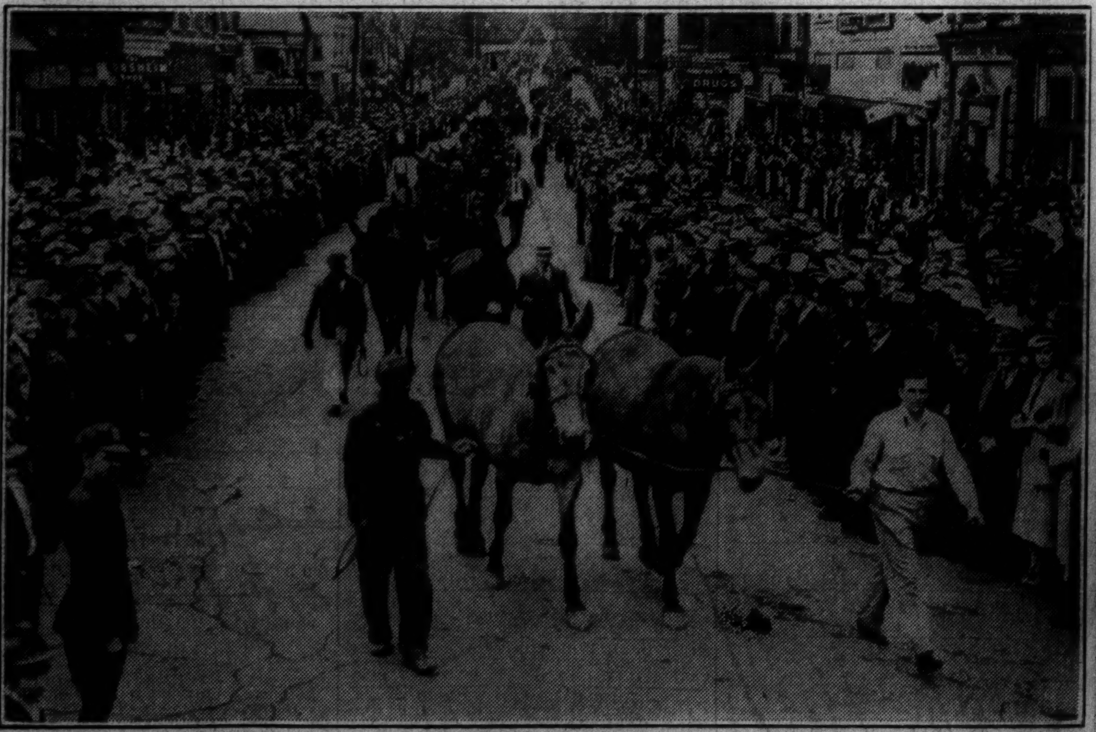

[Associated Press Photo.]

PARADE OPENS SOUTH'S LARGEST MULE MARKET— The head of the annual "mule day" parade pushes its way through crowd estimated at 25,000 in Columbia, Tenn., for the opening of south's largest market of its kind. Colorful floats preceded hundreds of mules through the downtown streets of the city.

SUSPECT'S ART

(Story on page 4.)

Robert Irwin, "mad sculptor," hunted as slayer of Veronica Gedeon, New York model, her mother, and roomer, as he appeared at Canton, N. Y., recently with his bust of a Greek philosopher.

Statue of Pan made by Irwin when he was an inmate of the Rockland State hospital for mental patients.

This mask of the former Ethel Gedeon, now Mrs. Kudner, was made by Irwin and found in New York flat from which he fled. Ethel is a sister of the slain Veronica.

A bust of Mrs. Kudner which Irwin made several years ago. He was a former boarder in the Gedeon home and, according to police, was in love with Ethel.

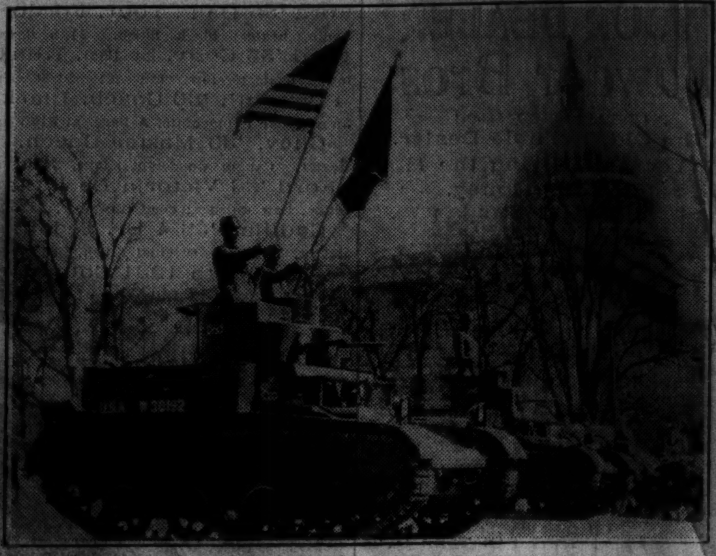

[Associated Press Wirephoto.]

ARMY SHOWS STRENGTH IN PARADE— A light tank rumbling past the capitol in Washington yesterday during Army day parade. The event marked the 20th anniversary of the declaration of war against Germany. (Story on page 5.)

POPPY FOR PRESIDENT ON ARMY DAY— Ruth Joyce Bradish, 4, daughter of a deceased world war veteran, presenting poppy to President Roosevelt in Washington yesterday to start annual sale for Veterans of Foreign Wars.

[Associated Press Wirephoto.] (Story on page 5.)

Incidents in Daily Lives of Quints

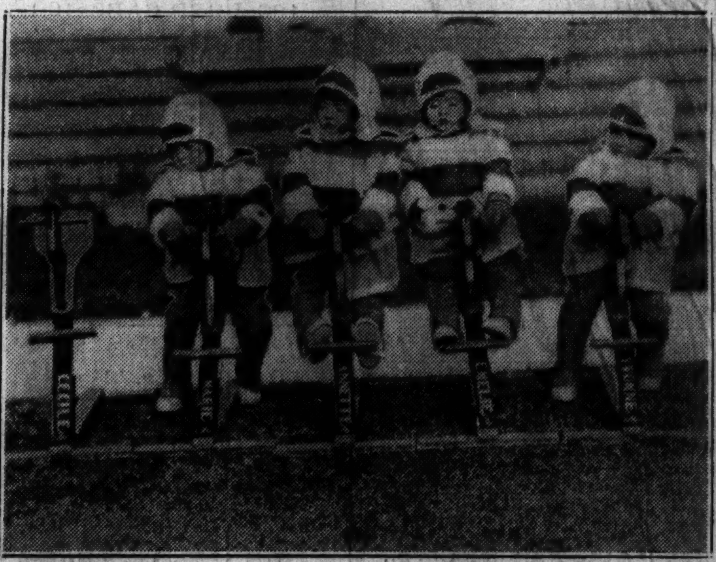

Cecile Dionne is conspicuous by her absence from this "hobby horse" brigade at Callander. The other four (left to right), Marie, Annette, Emilie, and Yvonne, are looking over toward the empty horse wondering where Cecile could be.

And at the time Cecile was having a good time with Nurse Leroux as they enjoyed a joke. Nurse Leroux has been adviser and protector to the quintuplets ever since their births, almost three years ago.

Emilie is looking on with interest as Dr. Dafoe adjusts his dental instruments preparatory to the periodic teeth cleaning. Nurse Leroux is standing by ready to aid. Dr. Dafoe has come into international fame through his care of the famous little girls whose latest pictures appear in the Chicago Tribune from time to time.

[World Copyright: 1937: NEA Service, Inc.]

[Associated Press Wirephoto.]

READY FOR ACTION IN LABOR FIGHT— Group armed with pipes and bricks at electric company plant in Cleveland yesterday when police broke up battle between C. I. O. and A. F. of L. adherents. Several men were injured. (Story on page 2.)

SPRING COMES TO THE ZOO

(Story on page 2.)

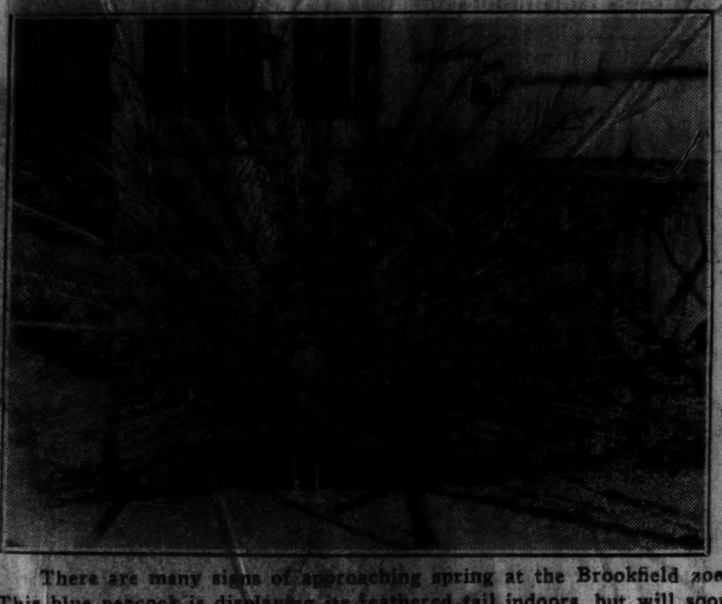

There are many signs of approaching spring at the Brookfield zoo. This blue peacock is displaying its feathered tail indoors, but will soon be allowed to roam around outside in the warm sunshine.

The photographer found this pair of tigers exploring their barless outdoor grotto yesterday, the first day they have been permitted outside. Brookfield has bars only where necessary and hundreds of animals are separated from the visitors only by deep moats.

Congo, a 3 year old gorilla, is attired in collegiate sweater as he climbs tree on first day outdoors.

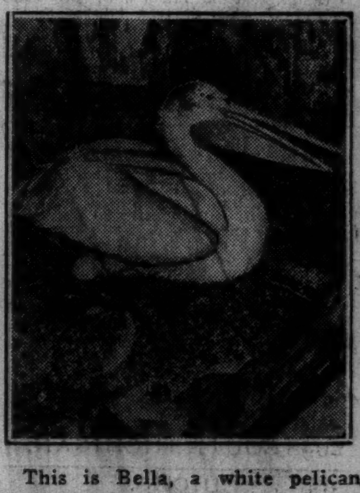

This is Bella, a white pelican, sitting on two eggs in nest in the birdhouse at Brookfield.

The lions were permitted to frolic outdoors yesterday for the first time and they seemed to enjoy it. Their grotto is constructed to resemble a natural rock setting.

[TRIBUNE Photos.]